DAILY, 5c

COLONIST TELEPHONES
All Departments ..... E 4111
AFTER 11:30 P.M. AND BEFORE 8:00 A.M.
AND SUNDAYS
News Desk ..... E 4509
Reporters ..... E 8908
Sports ..... E 7000
Social, Island News ..... E 0162
Circulation Mailing Room ..... E 0726

The Daily Colonist.

SUNDAY, 10c

THE OLDEST DAILY ON THE PACIFIC COAST—ESTABLISHED 1858

WEATHER FORECAST
Victoria and Vicinity—Overcast with occasional light rain commencing in the evening. Light winds. Little change in temperature. High Today—60
Yesterday's Sunshine—8 hours 46 minutes.

NO. 245—NINETIETH YEAR | VICTORIA, BRITISH COLUMBIA, SUNDAY, SEPTEMBER 26, 1948 | FORTY-EIGHT PAGES

Cuts Predicted For Income Tax In 1949 Budget

First Item on Session's Agenda Seen as Entry of Newfoundland

By TOM GREEN
Colonist Ottawa Correspondent

OTTAWA, Sept. 25.—When the next session of Parliament opens, most probably in the third week of January, according to present tentative plans, the interest of the Canadian people will be focused on the budget and expected sizable reductions in taxation.

With the cost of living still mounting, taxes still high, and with the Government rolling up a surplus standing at $454,515,000 for the first five months alone of the current fiscal year, hard-pressed taxpayers are eagerly awaiting the next budget. Last session's budget, with its all-time record surplus of $772,000,000 and tax cuts of only $72,000,000 put the Federal Administration in a "small package" as regards the public to the extent that the Government would not dare to hold a general election until another smaller more popular budget could be brought down.

POPULAR APPEAL

Whereas cyclical budgeting was the dominant theme and basis of last session's budget, the next budget, will, of necessity, have to pay considerably more attention to popular appeal. For this reason a slicing of the income and other taxes is generally anticipated.

Doubtless the first piece of legislation Parliament will consider when it reconvenes will be the statute providing for the entrance of Newfoundland as the tenth province of the Dominion. Such a statute, setting forth the precise terms of Newfoundland's entry to Canada, must be approved here as well as by the British Parliament, through approval at London. Hardly will be largely of a pro forma nature after the bill has been passed by the Canadian Commons and Senate and given Royal assent by the Governor-General.

While the date on which Newfoundland will formally become part of Canada remains to be decided, high official sources definitely state it will be on or before July first.

It is not certain whether the Government plans some amendments to the Public Inquiries Act or the Board of Transport Commission Act touching the proposed Royal Commission on "national transportation" announced a few days ago. In any event the vexed freight rates question and transportation problems will be much to the fore at the coming session.

Two other questions face the Government. It will have to make up its mind what to do, if anything, by way of extension of the Transitional Emergency Powers Act under which rental and price controls have been operating although the matter remains to be determined.

Directors of U.S. Chamber of Commerce Begin Victoria Sessions

—Colonist Photos.

FOR the first time in the history of the organization, officers and directors of the U.S. Chamber of Commerce met outside the borders of their country. Some 40 members arrived in Victoria yesterday and immediately began business sessions to continue until next Tuesday.

Shown above, at left, is Earl O. Shreve, president of U.S. Chamber of Commerce, as he opened the session shortly after its opening. In right above is the world-famous novelist, Louis Bromfield, one of the directors of the organization. Mr. Bromfield journeyed from his farm in Ohio to Victoria to attend the meeting. (For interest see Page 7.)

Russia Asking Traffic Control West of Berlin

Soviet Announcement Says Pact On Currency Must Be Adhered To

MOSCOW, Sept. 26 (Sunday) (AP)—Russia demanded today control of all traffic—land, air and water—between Berlin and Western Germany as one of the conditions for lifting the Berlin blockade

The official news agency Tass said today it is up to the Western Powers whether a four-power agreement on the Berlin blockade can be signed or whether the talks are broken off.

The news agency, in an "authoritative" statement of the Soviet Government's position in the Berlin crisis, blamed the breakdown of talks in Berlin and the Berlin conference among the four military governors of Germany, disclosed that:

1. Russia insists on control of all transport between Berlin and the Western zones of Germany, as well as control over highway, barge and rail routes.

2. Russia demands that an agreement obtained in Moscow in August on a four-power financial committee for regulating a single Russian-controlled currency be "held to exactly" and its functions not broadened.

3. Russia is agreeable to four-power talks on currency but "hard to agree" with the Western zones and third countries, with "appropriate licences."

FOUR-POWER PACT

The Soviet statement disclosed that Western-Power diplomats and Russian Government heads attained in Moscow last month a four-power agreement to remove transport restrictions and at the same time to introduce Soviet mark currency throughout Berlin on the condition that an agreement be reached in Berlin by the four military governors on practical means of realizing the measures.

Tass said the talks between the four governors in Germany were not completed because the Western Powers decided to bring several disagreements between the generals to Moscow for discussion.

These disagreements concerned the three questions mentioned in the Russian declaration—on control of transport, currency and trade of Berlin.

Tass indicated the issue of regulating Berlin trade had been settled and only the control of air transport into Berlin from Western Germany and the functions of the Berlin financial committee remain to be settled.

"IN ALLIED PRESS"

The Tass statement said the Soviet declaration was issued in view of the fact that communications on the four-power talks "by supporting in American, British and French newspapers."

The Tass statement on the four-power talks in Moscow and Berlin over the blockade said:

"The Soviet Government insists on the establishment by the Soviet Command of control over transport of commercial freight and passengers by air and railway between Berlin and the Western zones, just as in the case of the railways, water and highway transport."

The Russian statement continued: "Always assume remain uncontrolled."

BULLETINS

Planes Burn

KENNEWICK, Wash., Sept. 25 (AP)—Fire destroyed a large hangar and six light planes at the Twin City airport here late this afternoon and injured two persons. Fire Chief Herbert T. Malchow put the loss at $40,000.

The fire chief said sparks from a welding torch landed in a pan of mixed gasoline and oil and started the blaze.

Body in Factory

LEAMINGTON, Ont., Sept. 25 (CP)—Provincial Police reported tonight the murder of Ernest Antelan, whose body was found in the Heinz pickle factory here. No further details were available.

It was learned, however, that Antelan's wife, Margaret, and a man, Jake Albert, were being held for questioning.

Food for Hawaii

HONOLULU, Sept. 25 (AP)—Short of food during the United States Pacific Coast maritime strike, Hawaiian pot were today from the Vancouver Board of Trade that substantial quantities of vegetables, flour and salmon are available there for shipment.

Official Says Roosevelt, Truman, Clark Did Nothing About Known Soviet Spy Ring

WASHINGTON, Sept. 25 (AP)—An official close to the House Un-American Activities Committee said today its forthcoming report on atomic espionage "will shock the public."

It will state, the official declared, that Presidents Roosevelt and Truman and Attorney-General Tom C. Clark "had all the facts" on a Russian spy ring that got atomic bomb secrets but did nothing about it.

The official said the report will assert that Mr. Roosevelt, Mr. Truman and Mr. Clark knew that "Soviet agents in a complete professional spy ring, working with amateurs," obtained American atomic secrets.

"It was a complete admission," the official said.

Soviet Reply Studied By Allies

PARIS, Sept. 26 (AP)—Russia tonight answered the Western Powers' demand for a great-cut statement on the Berlin crisis.

The French Foreign Ministry immediately called a huddle of the Western Powers Foreign Ministers to consider the reply, but said later the meeting had been called off. No reason was given but it was believed some of the ministers wanted more time to study Moscow's note.

Foreign Minister Robert Schuman was to be Marshall's dinner guest tonight and it was "assumed" the two men would discuss the note, a French Foreign Ministry spokesman said.

ARE CONFERENCE

However, Lewis Douglas, U.S. Ambassador to Britain, and Sir William Strang, British Foreign Office expert on German affairs, called at the French Foreign Office for a conference on the "expert" level.

They are members of the Big Three "London Committee" which has been studying the negotiations over Berlin for months.

American and French sources confirmed that Marshall, Schuman and British Foreign Secretary Ernest Bevin had been scheduled to meet at 8.30 p.m. (4.30 p.m. P.D.T.) but that the conference was called off shortly before it was scheduled to begin.

Informants from all three Western Powers said there would be no statement tonight or any discussion on the contents of the Soviet note. Earlier the U.S Embassy said it had planned to hold a news conference or issue a statement.

The Western Powers last Wednesday in identical notes to the Kremlin asked the Soviet Union point blank whether it still recognized the principles of four-power rule in Berlin.

Members of the American, French and British delegations were surprised over the speed of the reply. They had not expected to hear from Moscow before early next week.

De Gaullists and Reds Tangle in Paris Battle

PARIS, Sept. 26 (AP)—Communists and Rightist followers of Gen. Charles de Gaulle tangled in fistfights tonight while Premier Henri Queuille broadcast an appeal against strikes imperiling his weakly Cabinet.

The Premier asked workers to stay on jobs despite their distress over wages and high prices. Communist labor leaders had just called for more strikes to enforce demands for wage increases of 24 per cent and, eventually, a new Government.

At least 40 persons were injured in the pitched battle between Communists and De Gaullists. The Communists broke into a meeting held where Jacques Soustrelle, a leading De Gaullist aide, was to speak.

They fought the Rightists with broken bottles, smashed furniture, flats, wooden clubs and iron bars. Nearly 1,000 police came to restore order and chase the Communists. The meeting proceeded among the wreckage.

Turn Clocks Back If Missed Earlier

IF it's not done already set it that clock back an hour. That's what King says and so do British Columbia at 1 a.m. Sept. 27, this morning. At that time clocks should have been turned back to midnight. The changeover will mean some revision of transportation and radio schedules. Municipal transportation services operated schedules to conform to daylight time, but national and international services remained on standard time.

Vishinsky Repeats "Warmonger" Blast

PARIS, Sept. 25 (AP)—Russia's fiery Andrey Y. Vishinsky today urged the five great powers to scrap legend of a third world war, and ban atomic bomb.

The Soviet deputy foreign minister told the United Nations General Assembly in a rapid-fire, 50-minute speech that a group of leaders in the Western Bloc are mapping an atomic war against Russia. He blasted the United States as leading a "wild armaments race" and seeking to dominate the world.

Western Power delegates, particularly those of the United States, British Minister of State Hector McNeil called it "warmed-over hash."

For the second-straight year the former Soviet prosecutor singled out United States Defense Secretary James V. Forrestal in his vehement attack against the West. He said Forrestal is a leader in the group of men laying "fiendish-colored plans" for using the atomic bomb to destroy such Soviet cities as Moscow, Leningrad, Kiev, Kharkov and Odessa.

The general feeling of delegates was that Vishinsky's speech was merely a warmed-over version of the arms limitation demand put forward in 1946 by Foreign Minister V. M. Molotov and Vishinsky's attack of last year on "warmongers."

The United States delegation later issued a statement welcoming Vishinsky's emphasis on arms limitation and offering to proceed toward implementing such a program within the United States machinery.

Vishinsky called on the Assembly to set up "within the framework of the Security Council" an international control body to carry out reduction of armaments and armed forces of the United States, Russia, Britain, France and China. He proposed one third slash would be put into effect within one year.

Delegates immediately noted that the phrase "within the framework of the Security Council" would give Russia a veto on the control body's decisions.

U.S. Authorities Feel Soviet Price Too High

WASHINGTON, Sept. 26—(Sunday) (AP)—Russia's demand for control of all commercial air transport to Berlin appeared tonight to be a far greater price than the Western powers are willing to pay to get the Soviet blockade of Berlin lifted.

This was the outstanding point seen by authorities here in the Russian radio broadcast of the Soviet version of how the Berlin crisis came about, the points of difference.

State Department officials after a preliminary consideration of the Moscow statement declined any immediate comment.

It was generally held that the statement would be considered by top officials of the United States, Britain and France in Paris today.

It was regarded as significant here that the Russians did not make the list of points by declaring their insistence on absolute control of all land, water and air transport into Berlin.

This is a right which in view of the Western Governments the Soviets do not have but which if plugged it they would have the leverage to shut off the air lift by which the American and British air forces have been able to overcome the blockade.

Thus in the future the Russians would be in a position to impose a far more effective blockade than is now in effect.

Quite contrary to Russia's demand on this point the Western powers have insisted on continued use of the air lift by supplying in maintaining the blockade.

However, in all the negotiations in Moscow the West has insisted on this right and demanded that the blockade be lifted before there is any negotiation on outstanding German issues which have the single problem of currency in Berlin.

Expect P.C. Contest for Leadership To Be Closest in History of Party

OTTAWA, Sept. 25. (CP)—The leadership contest, at the forthcoming national convention of the Progressive Conservative Party may prove to be the closest fought in the party's history.

At the party's three previous conventions, new leaders were selected after two ballots were taken. This time, some observers are predicting that as many as three and possibly four ballots will be necessary.

Their observations are based on reports from various parts of the country which indicate support is split for three candidates who have placed themselves in the running.

SPLIT THREE WAYS

For instance, the support of Quebec's 222 delegates to the convention September 30, October 1 and 2 appears to be split three ways. Jean Sabourin, leader of the party in Quebec, has said he will support Premier Drew of Ontario for the leadership which John Bracken, 65, is giving up because of age and ill-health.

But John Diefenbaker, 53-year-old member of the Commons for Lake Centre in Saskatchewan, said a recent press conference he found a considerable support in Quebec.

Then Donald Fleming, 42-year-old member for Toronto Eglinton, told another conference he would win 250 of the votes from Quebec.

Garfield Case, 48-year-old member for Grey North in Ontario and the fourth leadership candidate, has not made any predictions as to the support he will draw.

ALL-IMPORTANT

Quebec's support is all-important because the leadership winner must have a clear majority over all other contestants. The 222 Quebec delegates, some observers believe, may hold the ballots which will break a deadlock.

Ontario will be entitled to 48 delegates, Prince Edward Island to 10, Nova Scotia 21, New Brunswick 16, Manitoba 24, Saskatchewan 19, Alberta 18, British Columbia 102, and Yukon six.

Voting for the leadership will start at 1.45 E.S.T., Saturday, October 2. The previous evening the leadership candidates, their movers and seconders will address the convention. Each candidate will be allowed to speak for 20 minutes, the mover for ten minutes and the seconder for five minutes.

Nominations for the leadership will close at 8 p.m., E.S.T., Friday, October 1.

1948 Accident Toll

AUTOMOBILE ACCIDENTS
(First figure shows yearly total; second total for last week)

	Longest Trip in City	Longest Trip Out	Cost Day	Cost Night
Killed	4 (0)	2 (0)	2 (0)	0 (0)
Injured	149 (2)	34 (0)	2 (0)	4 (0)
Written reports	634 (10)	113 (2)	28 (1)	81 (1)

CONVICTIONS:

Dangerous driving	123 (3)	45 (0)	15 (0)	15 (1)
Driving, intoxicated	52 (0)	9 (0)	0 (0)	0 (0)
Exceeding speed limit	276 (4)	266 (8)	40 (0)	60 (4)
Care impounded	48 (1)	5 (1)	0 (0)	2 (0)

Earlier darkness increases traffic hazards, especially for the pedestrian. Cross only at intersections, and wear light-colored clothing on highway—Memo from Police Chief J. A. McLellan.

Peron Makes Changes In Cabinet

BUENOS AIRES, Sept. 26 (AP)—President Juan Peron tonight made a strengthen his Cabinet today 24 hours after police had announced uncovering of a plot to assassinate him and his wife and overthrow the Government.

The President accepted the resignation of Eva Peron's brother, Rear Oriental Pilot Anadeon, one of his top-ranking aides. In the absence of Foreign Minister Juan Bramuglia at the United Nations Assembly in Paris, Anadeon also has been acting foreign minister.

In his place, Peron appointed Enrique Garcia, M.

Bourne alone is the retiring navy minister said the resignation was the result of a misunderstanding with the President.

Discoverers of Lost "Treasure Plane"

—C.P. Photo

THREE four men, shown above, are part of a hunting party which located a crashed United States Air Force plane about 70 air miles southwest of Port Nelson, B.C. Left to right are Pilot Harold Billingham, North Bend, Ore.; E. M. Smith, Bend; C. A. Nicholls, Portland. The plane was rumored to be carrying $26,000 in currency and 400 pounds of gold bullion. Yesterday, the other member of the party, C. T. Pallant, Elkton, Ore., stated that he saw no gold or currency aboard the wrecked plane and that the only money he found was silver on the bodies of the 11 crew members who died when the plane crashed February 2, 1945. Mr. Pallant returned yesterday to Port Nelson from the crash scene with an investigating party of R.C.A.F. and U.S.A.F. officials.

Plane Goldless Say Hunters

EDMONTON, Sept. 26 (CP)—The mystery about whether there was a United States plane carried when it crashed in Northern British Columbia five years ago, may be cleared up this week-end.

Investigators are expected to arrive here from the crash scene between Dawson Creek and Fort Nelson in the American C-47 last Thursday, and reports have it that about $600,000 worth of gold bullion and currency was also aboard.

The reports were denied by Washington officials but they still persist. The latest detail came from one of the hunters, who found the plane last Thursday.

The Oregon hunter, C. L. Pallant, said only the bodies of the 11 crew members and passengers were aboard the plane.

Highs and Lows Of the Weather

	Sept. 25 Max.	Sept. 25 Min.	Precipit. Inches
Montreal	66	54	
Toronto	72	54	
Winnipeg	68	44	
Vancouver	60	52	Trace
Prince Rupert	60	50	Trace
Edmonton	66	44	
Prince Albert	66	44	
Medicine Hat	72	44	
Calgary	66	44	
Swift Current	70	44	
Regina	68	44	
Kamloops	70	44	
Vancouver	60	52	
Victoria	60	52	
Seattle	66	52	
Portland	66	52	
San Francisco	66	52	
Prince George	66	44	
Spokane	66	44	
Los Angeles	66	52	
Chicago	66	52	
New York	66	52	

TODAY'S FEATURES

Comics ..... Page 22
Culbertson on Bridge ..... Page 11
Editorials ..... Page 4
Finance ..... Page 8
Local News ..... Pages 3, 20
Marine News ..... Page 22
Radio Programme ..... Pages 18, 19
Social Diary ..... Page 20
Sports ..... Pages 13, 14, 15, 16
Theatres ..... Page 18
Tide Table ..... Page 19
Vancouver Island News, Pages 6, 16

"Fish Man" Starts River Trip

Rene LaFleche, who claims he prefers sleeping in water to bed, walks confidently into cold waters of Ottawa River without backward glance at cameraman. This was start of projected longest recorded swim in history—120 miles from Ottawa to Montreal. Next morning, blaming slow current, he was pulled from water aboard trailing launch at Rockland, Ont., still 120 miles short of his goal. LaFleche claims to have made two unrecorded swims from Ottawa to Montreal before—in 1928 and 1929.

Threat of Force by Allies Predicted As Winter Heightens Berlin Crisis

By LIONEL SHAPIRO

NEW YORK, Sept. 25 (NANA) — Late in July when it became apparent to diplomats of the Western Allies that Soviet Russia was determined to push to the fullest advantage its physical domination of the areas surrounding the Allied sectors of Berlin, they drew up a schedule anticipating future developments in the crisis. It was not difficult to draw up such a schedule with considerable accuracy. It was simply a matter of matching the United States' own settled decision to assert its full rights in Berlin against the stark realism of Soviet policy.

This schedule was—and still is—based on the conviction that Russia will go to any lengths to embarrass Western prestige in Europe—except war. The theory on which Western policy is based, according to well-informed diplomatic sources, is that Russia does not want to precipitate war this year or next. Beyond that, no one dares to predict.

It was anticipated, for instance that Russia would not seriously interfere with the airlift because physical interference would be an overt act which might well lead uncontrollably to war. This prediction has been justified. Soviet interference in the air corridors is calculated to provide a mental hazard to our airmen. It was anticipated also that the Soviets would organize Berlin Communists to create as much political chaos as possible, but that they would avoid a naked show of force in the city's streets.

BLOCKADE LIFT

The only item on the schedule which has not eventuated is the temporary lifting of the Berlin blockade; indeed this was the basis on which we agreed to begin the talks.

This failure is not in itself serious because even if the Russians had agreed to a temporary lifting of the blockade while the larger questions of Germany were being discussed, it was anticipated by our diplomats that the blockade would be reimposed when Winter weather made the airlift more difficult than it is at present.

The schedule of crises in the future is clear enough to have enabled British Foreign Secretary Ernest Bevin to inform the House of Commons yesterday that the three principal Western powers have agreed on united action to meet future eventualities. It is significant that Bevin added hastily that he did not refer to war measures. "It has not come to that—yet," he said. This is in line with the basic conviction that Russia does not want war this year or next.

ALSO CALCULATED

Mr. Bevin also hinted broadly that the airlift may not be able to supply Berlin through the Winter months. This, too, was part of the diplomatic calculations drawn up last July for the guidance of policy-makers in Washington, London and Paris. The air generals continue to maintain they can supply Berlin throughout the Winter, the diplomats feel they cannot chance a spell of bad weather and the pressure of home opinion if the accident rate rises through bad flying conditions.

It is therefore possible to anticipate future moves: A last demand has been made on the Kremlin for the lifting of the blockade. This, it is anticipated, will fail. The next step is to bring the problem before the General Assembly of the United Nations. While this is expected to have some propaganda value, there is little chance that it will cause the Russians to release their stranglehold on our sectors of Berlin.

BERLIN SUFFERING

By the time the United Nations has done with the problem (and left it very much as it found it) Winter weather will have set in. The airlift will have become difficult; Berliners will be cold and perhaps hungry. Allied authorities will be faced, not only by Communist mobs, but by crowds of restive Berliners who are now supporting us. The problem of lifting the blockade will have become acute. The world will teeter on the edge of its deepest postwar crisis.

This is when the Western diplomats will put to the test their basic conviction that Russia will withdraw from the edge of war. The lifting of the blockade will be possible only by a bare ultimatum announcing that we intend to use force to open the surface approaches to Berlin. Whether Russia backs down or defies us must become the most fatal question of our time.

Mr. Bevin said yesterday that it has not come to war—yet. This is September. The crisis will not reach its climax until deep Winter which begins late in December.

Solve Problem In Disposal Of Mill Waste

SEATTLE, Sept. 25 (AP). — The problem of what to do with pulp mill waste is being solved.

A University of Washington forestry professor, writing in the Autumn issue of Wood Magazine, cited three examples of waste use that are "beyond the laboratory stage of investigation."

Prof. O. Harry Schrader, Jr., said that methods of recovering chemicals from waste are in operation at the Puget Sound Pulp & Timber Company in Bellingham, the Rayonier Corp. at Shelton and the Weyerhaeuser Timber Co. at Longview.

Nearly three million gallons of ethyl alcohol a year are produced from the fermentation of the waste liquor in the Bellingham mill.

A further refinement of the waste produces a product known as lignosite, used in the cement and adhesive industries. It is almost pure calcium lignin sulfonate. Waste heat from the alcohol plant is used in these operations.

Rayonier used as ammonia-base cooking liquor, concentrating and burning the waste liquor.

Professor Schrader said the Weyerhaeuser mill is shifting from the traditional calcium-base cooking liquor to a magnesium base that permits nearly full recovery of the cooking chemicals. In the process, it will generate steam to operate the mill.

Trade School For Refugees Being Opened

HERFORD, Germany, Sept. 25 (Reuters).—A new trade school, to restore the skills of displaced persons and refugees and train those who have no trade, is being opened at Verden, on the Aller.

[illegible] ganization says the school, with capacity for 800 students, is an amalgamation of several smaller schools in that section of the British occupation zone. It will be housed in the Gibraltar Barracks.

There will be courses in all building trades as well as tailoring, dressmaking and radio mechanics.

Staffed entirely by D.P. teachers, Verden is expected to develop into the largest trade school in the British zone. Courses will last from three to six months.

Part of the Gibraltar Barracks will be occupied by up to 180 D.P. boys and girls between the ages of 18 and 16, under sponsorship of the Unitarian Service Committee in co-operation with the International Refugee Organization.

DOMESTIC SCIENCE

In addition to the Verden school, a domestic science school for displaced persons is also to be opened at Hallendorf. D.P. students will be given six-week courses qualifying them for priority in resettlement schemes calling for trained domestics.

Instruction will emphasize housewifery, laundry, dressmaking, mending and cooking. Demonstrations will include the care of furniture, English ways of laying a table, sorting the family laundry, reception of guests, and marketing. There will be lectures on menu planning, food composition, the British, Canadian and United States systems of weights and measures, and other useful household hints.

Staffed entirely by D.P. teachers, the school will be administered by the I.R.O., which has received requests from several countries for trained domestic help. Special guidance will be provided by dieticians supplied by the organization.

This school is expected to graduate 100 students every six weeks.

Poll-Tax Foe Seeks Office

VANCOUVER, Sept. 25 (CP) — Everett Crowley, 36-year-old poll tax opponent, today announced he will enter the Vancouver aldermanic race.

A dairy executive, Mr. Crowley drew attention to his poll tax sentiments when he spent three days in jail last year for refusing to pay the assessment.

He announced he will pay the outstanding tax for last year and this year so he will be able to run for office.

Chief plank in his platform will be abolition of the levy.

FRANKFURT, Germany, Sept. 25 (AP).—A "candydier" will drop lollipops tomorrow over Berlin where Allied bombardiers used to drop bombs.

Armed with a new supply of candy and handkerchief parachutes, Lt. Gale S. Halvorsen of Garland, Utah, returned today from a brief trip to the United States and said he was ready to resume his lollipop bombing.

A crew member he calls a "candydier" will aim the candy-laden parachutes for the children of blockaded Berlin.

Architects In Russia Given Blast

MOSCOW, Sept. 25 (AP).—Pravda turned its cultural guns on Soviet architects today, chiding those who forget "there is a battle going on of Socialist realism against bourgeois formalism."

The Communist Party newspaper demanded that "mistakes be uprooted and Soviet architects move forward along lines laid out by the party and the Government."

(The Communist Party heretofore has applied the critical lash to musicians for following bourgeois patterns of the West, and scientists who failed to fall in line with the Soviet Union's pet theory on the inheritance of acquired characteristics.)

Pravda objected particularly to "pseudo-parthenons," the "excessive use of pillars," and imitations of American architecture. Observers here say they believe the blast quite possibly is the opening gun in a campaign of reforms.

New Moderator

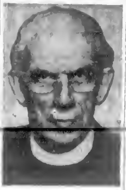

—Central Press Canadian.

New moderator of United Church of Canada, Rt. Rev. Willard E. Brewing, of St. George's Church, Toronto, is pictured above. He was unanimously choice over one other candidate at Vancouver, B.C., to succeed Rt. Rev. T. W. Jones of Montreal.

Atomic Field Pre-Eminence Said Objective

NEW YORK, Sept. 25 (AP).—Pre-eminence in all phases of atomic energy development is the interim objective of the United States, said David E. Lilienthal. "The ultimate objective is still international control."

Lilienthal, chairman of the United States Atomic Energy Commission, also believes today's American leadership offers the biggest chance for future world control.

Archibald MacLeish, writing in Life Magazine, reported Lilienthal's views as based on recent conversations with him.

MacLeish, former Assistant Secretary of State, said Lilienthal told him he believes "we're worse off as a world than we were three years ago."

Noting attempts for world atomic control had failed, Lilienthal summed up the new American policy this way:

"The ultimate objective is still international control. Failing that for the present, what we've done is to fix a shorter-range objective along the same road.

"That interim objective is American pre-eminence in atomic development in all fields right across the board—health, industrial uses, agricultural uses, uses in research and in the advancement of knowledge—the whole scale."

United Church Group to Study Policy on Economics, Politics

VANCOUVER, Sept. 25 (CP). — Whether the United Church is concerned in the non-religious fields of economics and politics will come up for study Monday when the 13th general council resumes sessions here.

During the week-end sessions were adjourned while the more than 400 ministerial and lay delegates visited Victoria.

[illegible] J. R. Mutchmor, secretary of the Board of Evangelism and Social Service, said both economics and politics were the concern of churchmen.

"We pray, give us this day our daily bread," he said. That prayer does not confine the church outside of the worldly sphere.

In discussing Dominion-Provincial relations he declared the Federal Government should prepare to stem massed unemployment.

"If depression comes suddenly," Dr. Mutchmor said, "Canada is utterly unprepared to face it."

"NOT POLITICAL"

"No other competent body in Canada is urging this on the Government now." It was not "political" or "good policy" for political parties to raise these questions.

G. W. Mason, K.C., of Toronto, urged the council not to make any hasty pronouncement on the 1945 Dominion-Provincial proposals.

"They are extremely unfair to the provinces," he said, "and surround political questions which are outside the province of the church to comment upon."

P. R. Murgatroyd, a Hamilton lawyer and leading church layman, objected to the contentious wording of the recommendation.

TO SELL GOD

"The function of the church was [illegible] nomic matters," he said. He added the United Church was the church of all walks of life and should not make statements which might be construed by any one section of the country as being arbitrarily against any other.

Dr. Mutchmor said the proposals did not deal with any system of economics but with the matter of "self-discipline and co-operation" which, he said, was a business of the church.

Warren William Dies in Hollywood

HOLLYWOOD, Sept. 25 (AP) — Suave Warren William, stage and movie favorite for 30 years, died of a rare blood disease yesterday after [illegible]

The 53-year-old William, yachtsman, inventor and owner of one of the most beautiful estates in filmland, had been in failing health for several years.

When Buying a DIAMOND

SEE OUR LARGE COLLECTION OF FINE STONES

USE OUR CONVENIENT BUDGET PLAN

F. W. Francis

DIAMOND MERCHANTS, 1210 DOUGLAS STREET

THERE IS A DIFFERENCE IN HEARING AIDS

- You can trust Western Electric to make fine hearing aids. They are made by one of the largest producers of communications and electronic equipment. Western Electric Hearing Aids are the only aids designed by Bell Telephone Laboratories, designers of the famous Bell telephone.
- Complete facilities, years of experience, make us the logical choice to help you with your hearing problems.

VICTORIA HEARING AID Co.

B.S.H. TYE 326 [illegible]

625 FORT STREET

★ The Greatest Drying Discovery Since The Sun ★

THE NEW BENDIX AUTOMATIC DRYER

The new Bendix automatic Home Dryer takes over the tasks of drying clothes . . . delivering them dry, or at the degree of dampness desired for ironing, with absolutely no w[illegible] . . . no fuss . . . no watching . . . no harm to dainty fabrics. Your clothes are cleaner, fluffier, sweet-smelling.

$289.50

See It on Display in Our Showroom Now—Terms Arranged

C. J. McDOWELL

Victoria's Plumbing and Heating Centre
1000 DOUGLAS

PHONE B 4112

Prompt Pickup Service

Phone Us for Repairs to Your Radio, Washer, Stove, Iron or Any Electrical Appliances

Our Technicians Are Experts

J. C. ROACH

512 YATES ST. Sales and Service Dept.

Mr. 2x4 or 5x5

WE SPECIALIZE IN LUMBER HAULING LOCALLY OR TO AND FROM ISLAND POINTS.

HEANEY'S

"A TRUCK FOR EVERY PURPOSE"

Ray's LTD.

734 FORT ST.

SPECIALS FOR MON., TUES., WED.

QUALITY MEAT SPECIALS

CORNED BEEF	SUGAR CURED, lb	43¢
• PURE LARD	PURITAN, lb.	37¢
• BOLOGNA	Sliced or in the Piece lb.	39¢
Mutton Rib Chops, lb.		25¢
Mutton Double Loin Chops, lb.		38¢
PORK and BEANS	Royal City, 15 oz.	2 for 25¢
CHEF MEAT SAUCE	Lazenby's, 8-oz. bottle	15¢
CAMPBELL'S TOMATO SOUP		2 tins 19¢
SALADA TEA	Yellow Label lb.	87¢
LIBBY'S TOMATO JUICE	20 oz.	2 for 27¢
KERSEY'S PEANUT BUTTER	16-oz. jar	35¢
SWEET MIXED PICKLES	Luke's, 16 oz. jar	23¢
CLASSIC CLEANSER		2 for 15¢
WESTMINSTER TISSUE		4 for 27¢
MEDIUM CANADIAN CHEESE	Lb.	49¢
MALT and COD LIVER OIL EXTRACT	2-lb. jar	69¢
EPSOM SALTS	5-lb. bag	39¢
LIQUID PETROLATUM	16-oz. bottle	29¢
MIXED FRUIT DROPS	1 lb.	39¢
PRUNE PLUMS	Approx. 15-lb. crate	1.99
GRAPEFRUIT	Florida, 126's	4 for 25¢
ORANGES	Sunkist, 392's	3 doz. 49¢
POTATOES	Washed	10 lbs. 39¢

EMERGENCY MONEY LOANS

Borrow $50, $100, $300, $500, $1000 at HOUSEHOLD FINANCE without endorsers or bankable security. Up to 24 months to repay in convenient equal monthly instalments.

Protect Your Credit

It's wise to protect your credit. Pay overdue bills, seasonal bills, medical or emergency expenses with your HOUSEHOLD FINANCE loan.

If you need extra cash, 'phone, write or come in and see us for prompt, courteous attention to your money problems. We'll be glad to help you!

Tune in "The Whistler"—Canada's top mystery show—CBC, Wednesday nights

638 View Street, at Broad
Central Building G-arden 6188
VICTORIA, B.C.

Hours 9 to 5 or by appointment
Loans made to residents of nearby towns
[illegible]

HOUSEHOLD FINANCE

Now! SPECIAL FALL SALE OF Electrical Fittings AND APPLIANCES AT RADIO APPLIANCE CO.

783 FORT ST. E 6661

Still the Leading House for Radio and Electronic Repairs

CEMENT

Basements . . . Foundations . . . Sidewalks
Floors and General Concrete Work

● ● ● FREE ESTIMATES ● ● ●

Our Prices Are Reasonable

B 4642

A. K. PRICE—Building Contractor

749 BROUGHTON - ROOM 6

MACDONALD'S

Proudly Presents the Noted Continental Singer, VAL GENET, From Hollywood, as Guest Artist on Their "HOMETOWNERS" RADIO SHOW, Monday 8 P.M. Broadcast From Stage of the Dominion Theatre Over CJVI

VAL GENET

MACDONALD'S

APPLIANCES FURNITURE CHINAWARE

747 YATES E 1171

Rural Scenes on Vancouver Island

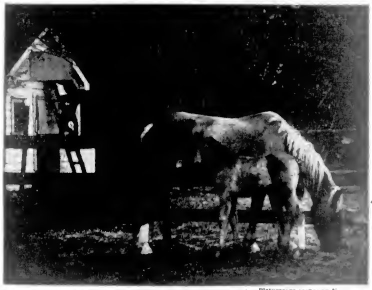

Picturesque scenes on Vancouver Island are shown in these three photos, taken by members of Victoria Camera Club. Top picture, entitled "Island Farm, B.C.," was taken Up-Island by Horace Tysack. Mare and colt in middle picture were snapped on outskirts of Victoria by James McVie. Line-up of mail boxes was photographed near Sooke by Irvine Dawson.

The Local Scene

With Additional District News on Page 35

Student Council's President At Normal Is R. W. Hampton

Robert W Hampton of Victoria has been named president of the Students' Council of Victoria Normal School. [illegible] from University of British Columbia last Spring. While there he was president of the Varsity Christian Fellowship.

Miss Dorothy Smith of Trail was elected vice-president of the council, and officers were elected for other student organizations. Division representatives to the societies were named Saturday.

Robert Clarke of Vernon was elected president of the Literary Society. Mrs. H. Robbins of Nakusp is vice-president and Miss J. Riddle of Salmon Arm is secretary.

Miss Dorothy Lee, of Okanagan Mission, a B.Sc graduate from Columbia University, will head the Drama and Debating Society. Vice-president is Michael Holman, of Kamloops, and secretary is D Tadey, of Castlegar.

Kelvin Slater, of Victoria, was elected president of the Athletic Society. Other officers are Miss Kitty Wilson, of Nelson, vice-president, and Miss Milly Kosich, of Nanaimo, secretary.

Miss Margaret Bracken, of Victoria, was elected to the post of social convener for the school, and Miss Trudie McGill, of Victoria, a U.B.C. graduate, was named press representative

MAIL TIMES

New mail closing times will become effective today at the Victoria Post Office. The new times, all advanced one hour, apply to all mails sent from here to Seattle, Vancouver and all Eastern points.

First mail will close at 9.15 a.m. and the second will close at 4 p.m. Third and last mail will close at 10 p.m.

LOCAL TREMOR

Strong local earthquake beginning at 2.35 p.m. and lasting about three minutes swung the seismographs of the Dominion Astrophysical Observatory on Little Saanich Mountain, Friday. Officials said the tremor was probably within 100 miles of Victoria, but the swing was so great that no accurate estimate of distance could be made

DRAMA GROUP MEETING

The British Columbia Drama Association will hold its annual meeting on Friday, October 1, in the Princess Louise Room of the Empress Hotel at 8 p.m.

Under the chairmanship of Mrs E. C. Woodward, a review of the work of the past season will be given and plans for the coming year will be discussed.

Of interest to all groups will be the discussion on the Dominion Drama Festival particularly the B C Regional, the proposed National Theatre Association, the Western Canada Theatre Conference and the growing interest in the Fine Arts from a national viewpoint

Today's Question

Answer on Page 4

Can one [illegible] the moon [illegible]

GOES TO U.S.

Stanley F D. Bulley, former supervisor of music in Victoria schools, has been appointed [illegible] professor of music at Mary Washington College of University of Virginia, officials here announced recently

Mr Bulley was organist and choirmaster of Christ Church Cathedral and conductor of the Victoria Choral and Orchestral Union for several years

He is an associate of the Royal College of Organists and a [illegible] of the Royal Academy of Music, London, England Before coming to Victoria he was instructor in music at Royal Conservatory of Music, University of Toronto.

SPRING AGAIN

It's Spring again to A. I. Stevens, 1133 North Park Street To prove it he has two Easter lilies in bloom and three more shoots coming up

He said last night that he bought the plant last Easter, then kept watering it after it had died "just to see what would happen

Not long ago a new shoot came up beside the old, dead stem that stood in the pot Four days ago it burst into bloom There are now two normal, scented blooms on the plant, he said.

ELMER SANDS, Kent, England (CP) A hen which has laid eggs for several years changed sex

C. D. Reid Back From Holland

Clifford D. Reid had nothing but praise for the Dutch people yesterday on his return to Victoria after an absence of two years as Canadian Consul in The Netherlands.

"I was very impressed by the industry, determination and stubborn application to hard work of the Dutch people," he said in an interview. "They are all working hard and they have cleaned up the rubble of war"

[illegible] as inspector in charge of immigration next week He returned to the city Friday afternoon after a five-week ocean trip from Rotterdam.

Even in Rotterdam, one of the most bombed of European cities, Mr. Reid said the scars of war are now scarcely apparent. All over Holland the reconstruction program is going ahead rapidly and efficiently.

When he left Victoria in August, 1946, he was scheduled to help handle British applications for Canadian immigration for a one-year period, but in November he was moved to Holland to take charge of arrangements for immigration there

"The Dutch are fine people and are good immigrants for Canada to have," he said

At first his job was mainly to get to Canada the fiancees of Canadian servicemen, along with the few wives who had not yet left. When they all had been moved, general immigration started, and Mr Reid supervised arrangements for 25,000 immigrants who have come to Canada since then

[illegible] ernments are co-operating closely in working out the problem of immigrants," he said "Medical examinations are stiff, and other specifications are high

"In spite of that there have been very few rejections of applications on any but medical grounds

He said Canadian officials in The Netherlands make sure the prospective immigrant has the ability and character to be successful in Canada before they accept his application Most of the immigrants are farmers

While overseas Mr Reid visited Belgium and spent some time in England

"I remain a great admirer of the self-discipline of the British people," he said "I feel that they are less favored than many peoples, with their continuing scarcities and housing problems"

Mr Reid joined in celebration of Juliana's ascension to the Dutch throne while on the Atlantic The boat was Dutch and many of the crew and passengers were from that country

[illegible] of the Royal Family and they in turn are very fond of the Dutch people, he remarked

After leaving London, Mr Reid walked on land only once in five weeks. The ship docked in Panama while waiting to go through the canal but made no other stops before it reached Vancouver

ATTENDS CONVENTION

H O English, principal of Victoria Normal School, plans to attend the annual convention of the Canadian Education Association in Winnipeg this week The three-day convention starts Tuesday

Gorgeous Glamour for a Formal Fall

They're for that all important after-five formals that have everything in lovely line and feminine appeal. Crepes, nets, satins and taffetas in exquisite shades that include everything from black. And they're easy on your budget, too.

from $24.95

Wedding Dresses and Bridesmaid Dresses in a wide range to choose from

Mallek's 1212 DOUGLAS

U.S. Woman Visiting City Contributes $300 to Chest

Victoria's annual Community Chest campaign, officially slated to start October 4, has already received a number of contributions Outstanding among them was $300 from a visitor from the United States.

The visitor is Mrs. Susie Washington, of Philadelphia, who takes an active role in Community Chest and many other charitable organizations and fund-raising projects in her own city. Here on a combined business and pleasure trip, Mrs Washington is staying with friends at 536 Dallas Road.

MRS. SUSIE WASHINGTON

She has one high hope . . . that the city's forthcoming Community Chest Drive, target of which is $160,000 this year, will be "a complete success"

In an interview yesterday afternoon Mrs Washington made brief mention of her personal Community Chest activities, and remarked "It's not a matter of giving, but rather a matter of sharing with others."

Although in agreement with the motto "Give Until It Hurts," she suggested an amendment leading to the slogan and thought "Give until you receive the blessing of giving"

In Philadelphia, where the Community Chest last year raised more than $8,000,000, she said, a feature of the drive was a series of "come-and-see tours," in which automobiles were borrowed, and citizens were taken in parties to visit and inspect the various welfare and other agencies supported by the Community Chest.

"In that way," she added, "we 'sold' the Community Chest to the people we were asking to support it . . . they came to see for themselves where and how their contributions would be used"

In the course of her conversation, Mrs. Washington noted the need of caring for needy children. "They are the men and women of tomorrow" She said juvenile delinquency in her own city was on the increase, and placed much blame for this fact on the open sale of liquor in her city

"It is my sincere hope," she said, "that such a situation where liquor will be served freely and extensively will never be known in Victoria."

Mayhew Plans West Coast Fisheries' Tour

Hon. R W Mayhew, Federal Minister of Fisheries, arrived in Victoria yesterday to conduct a hurried tour of fishing and canning operations on the coast.

Monday he will meet heads of fishing concerns in Victoria before proceeding to Vancouver on Tuesday to meet officials there He will be in New Westminster on Wednesday and Thursday will visit some of the Gulf Island fishing centres Friday, weather permitting, he will fly to the West Coast to inspect operations at Alberni, Port Alberni, Bamfield and Ucluelet.

Mr. Mayhew plans to leave the coast the following week to return to Ottawa to meet a delegation of Newfoundlanders.

Lima beans are dried on the vine by the sun and air.

Revision Court Will Sit in City

Twenty-one appeals from the 1949 assessments on land and improvements will be heard by the Court of Revision on the city assessment roll next month.

The court will sit October 1 and is expected to adjourn for one week to October 8 Sittings are expected to take several days

The court will be composed of Aldermen F N. Cabeldu, Duncan D. McTavish, Mrs M D. Christie, Harold M. Diggon and Frank Mulliner.

CONVICTED OF MURDER

EVERETT, Wash., Sept. 26 (AP).—A jury yesterday convicted Wayne L. Williams, 31, of murder for the stoning to death of his young wife. The jury recommended the death penalty. Williams also was convicted of assault for injuries to their four-year-old daughter, Mary Bernice, received at the time her mother was slain. Both she and her mother, Hallie, were thrown over a cliff last June 17.

THOSE WHO WEAR HALE HEARING AIDS

. . . know that they have found the greatest friend to those who are hard of hearing

Investigate Today . . the NEW HALE HEARING AID. We will gladly call at your home or you may come to our office . . . or write us. No obligation, of course.

Canadian Made—by Canadians, for Canadians

HALE HEARING LTD.

Consultant, Josephine Brydges

Victoria 404 Jones Bldg. | Vancouver 414-418 Birks Bldg.

An Expert Knows More About Less

★Good health for every citizen, every family, is the chief concern of medicine and pharmacy.

To accomplish this objective in the best way, the vast field of medical science has been divided into specialized groups. The physician is thoroughly schooled in diagnosis and treatment. As pharmacists, we are experts in the preparation and dispensing of drugs. We do not pretend to be able to diagnose your ills. But we are qualified, and gladly accept the responsibility of filling your prescription exactly as your doctor specifies.

McGill & Orme LIMITED PRESCRIPTION CHEMISTS

Give Her a WHITNEY DIAMOND Of Matchless Beauty

A SYMBOL OF TRUE HAPPINESS

— OUR SPECIAL —

This week is a lovely selection of $128.00 (tax included) SOLITAIRES

We invite you to use our confidential credit

It's not too early to suggest you take advantage of our Lay-Away Plan.

J. M. Whitney Limited

DIAMOND MERCHANTS — JEWELLERS

YATES at BROAD

1858 The Daily Colonist 1948

AN INDEPENDENT NEWSPAPER RELIED UPON THROUGH NINETY YEARS OF FAIR DEALING

Victoria Owned and Operated

The Colonist Printing and Publishing Company Limited Liability
1211 Broad Street, Victoria, B.C.

Subscription Rates: By city carrier, $1 per month. By mail, British Empire and American continent, $8 per year, 75 cents per month. Other countries, $20 per year, $1.75 per month.

SUNDAY, SEPTEMBER 26, 1948

Realignment of Island Highway Is Pledged

IMPORTANT developments will follow the meeting on Friday of Victoria City and Provincial Government spokesmen on the issue of the realignment and improvement to standard highway width of the main entrance to the Island Highway at this, its terminal beginning. The Provincial Department of Public Works has set out its plans, and the municipalities concerned will know what they have to match. Although nothing was settled in a final manner at the discussion the feasibility—and indeed the necessity—of early action was borne in upon all. The correct formula can be worked out when the Government's survey is completed, and that should be soon.

As the provision of a six-lane highway by way of entrance to the trunk road which traverses the East coast of Vancouver Island with all of its developing traffic is an arterial project in the first sense, it is natural to expect that the Province will assume British Columbia's proper share of the cost. The municipalities are being asked to provide the right-of-way within municipal limits, and no doubt will be glad to make their contribution towards that. At the same time it is obvious that the Province, with power to act on arterial routes within civic limits, may need to come to the assistance of the municipalities where for any reason this task proves too onerous.

The important thing is to get action on the six-lane entrance to the Island Highway to take the place of the miserably inadequate and dangerously tortuous route which is at present being used. If to this the Province and the municipalities concerned bring their best efforts and co-operation, there need be no obstacle in the undertaking which goodwill will not surmount. A proper, up-to-date terminal approach for the Island Highway is ten years overdue. Action to translate it now into reality will have the hearty approval of business, residential, tourist and every other interest combined. The present negotiations should be pushed through to finality all round.

Actions Are the Test of International Good Will

ACTIONS are the real test of international good will. The times are too serious to be influenced by hotheads or angry words upon any side. With the peace of the world at stake, nations will be judged on what they have done and are yet prepared to do to settle those postwar differences which have kept erstwhile allies apart. The four powers which were vested with the settlement of the peace in Europe, beyond the initial authority of the United Nations, have not succeeded in their mutual task. Should they fail, mankind would not ask whose fault it was; for it is the failure that would matter, and that would be a great human disaster.

There is no need for failure. Each of the four sponsors for the settlement of the peace in Germany have an equal duty to mankind. Three of them, comprising the Western nations, believe that they have gone as far as is humanly possible to induce confidence and to inspire peace. Much now rests on the attitude of the fourth, Russia. Singing the party line to a small bloc of Eastern satellites, fomenting trouble in Berlin and howling to high heaven about freedom and democracy Eastern style will not compose these differences. Only action will. Which way does Russia wish to walk? There is only one road towards peace—co-operation and good will.

The hour is already late. The successive failures of three postwar years have not inspired confidence either in Russia's ability or intentions with regard to the comity of nations. The desire to sit down at a common table and work problems out, regardless of their difficulties, has been preached but not practised by those who speak for the Kremlin. The record is long and singularly one-sided. The hour of decision, however, is the one that will matter. Western nations have come to the end of their possible compromises. From here on, opinions simply won't matter. It is action that will tell the story—one crucial to human welfare—that history will record.

Reversing the Roles Is Peculiar Procedure

THE Ottawa Journal makes a nice point when it wonders why Canada sends its Minister of Transport to represent it at the United Nations and keeps its Minister of External Affairs at home, perhaps to attend to freight rates. Procedure of this kind is akin to having the plumber paint the house and the painter install the bathroom fixtures.

The army was often accused during wartime of reversing the roles of its specialists with careful abandon, but it is surprising to find the precedent being followed in Government circles. The Paris meeting of the United Nations has induced the attendance of most foreign ministers of participating nations, certainly of those that count. The Dominion could stand being numbered alongside them.

It is true that Prime Minister King is also in Paris, but Mr. King is on a valedictory tour and when he returns he will cease to hold office. His visit to the United Nations is more in the nature of a gesture that this country would not deny him, and he is unlikely to attend most of the sessions. All the more reason, therefore, why Canadian representation should have been more appropriate to the occasion.

Letters and Excerpts

Letters to the editor on any topic of genuine public interest are welcome if they are brief, accurate and fair. No letter will be inserted, in whole or in part, except over the proper signature and address of the writer. Unsolicited correspondence cannot be returned.

WEATHERING THE STORM

Sir,—I see in your columns a report on the progress Britain has made in exports.

Few can realize what this production means in effort and energy. During the six war years, Britain concentrated on war production and her factories were turned into these channels. When war ended the factories had to be converted to industrial purposes. This by a people who had undergone bombing, fires, blackouts, life in shelters underground, constant air raid warnings and general shortages. Men had to be brought back by degrees from the forces and put into industry.

And now, after the strain and tiredness of six long years of war, with all its dangers and discomforts, Britain's exports are 30 per cent above prewar production!

It is, in reality, a splendid achievement and those who purchase British goods will be helping a country, which has done so much for the world, back to prosperity.

A. TEBBITT.

Stelly's Crossroad, Saanichton, V.I.

SINGING IT

Sir,—It may interest you to know if a stutterer sang to any tune the speech he wishes to make, he will not stutter.

W. DANDRIDGE.

1512 Fell Street, Victoria, B.C.

COST OF CONSTRUCTION

Sir,—It is my understanding that the Victoria carpenters are asking for an increase from $1.40 per hour to $1.55 per hour. Surely this is most unwise.

Carpenters and other building mechanics are already more highly paid in comparison with other wage earners. They have been very steadily employed in recent years. However, increases which would naturally follow for other building mechanics, if carpenters get their increase, would render it impossible to continue to build houses which are so sorely needed by our veterans and others who simply cannot pay these high rates. The Government or industries may be able to pay these rates, but this does not constitute the bulk of work done in Victoria, and it seems to me the carpenters and other building mechanics will be voting themselves out of a job if they press this demand. Although millions are voted now for schools, sorely needed here, they cannot be built under present-day high costs.

If municipalities and the Government cannot afford to build for this reason, how can an individual such as myself? Building at Port Alberni was sorely checked when the rate rose to $1.55 per hour. I appeal to the individual carpenter to make his own decision and make his voice felt in this matter. Also I would like to hear from those in this city who are trying to build a house.

A. M. BROWNE.

425 Michigan Street, Victoria, B.C.

FLUSTERED KINGFISHER

Sir,—Summoned to an adjoining room by a shrill whirr and flapping, I found a flustered kingfisher who had evidently come down the 30-foot chimney. I caught him, and after a peck or two, he pretended to faint but flew away happily when released, to his usual perch on top of a flagpole.

That was odd; but odder still, the same thing happened again ten minutes later. Presumably the second bird, after waiting in vain for its vanished mate, loyally decided to follow down the chimney.

R. E. HOLLAND.

The Cottage, 1131 Beach Drive, Victoria, B.C.

From The Minstrel

Liberal, not lavish, is kind Nature's hand;
Nor was perfection made for man below:
Yet all her schemes with nicest art are plann'd;
Good counteracting ill, and gladness woe.
With gold and gems if Chilian mountains glow;
If bleak and barren Scotia's hills arise;
There plague and poison, lust and rapine grow;
Here, peaceful are the vales, and pure the skies,
And Freedom fires the soul, and sparkles in the eyes . . .

—JAMES BEATTIE.

If it is not right to hurt, it is neither right nor wise to menace.—BURKE.

The middle course is best.—CLEOBULUS.

Those Three Extra Months . . .

—By GILES.

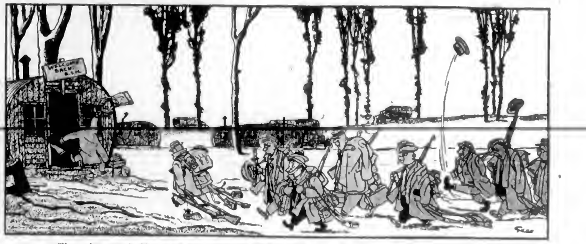

"Now we've got to do this extra three months I wish I hadn't told the sergeant-major what I thought of him before I left."

Thinking Aloud

". . . of shoes—and ships—and sealing wax—of cabbages and kings."

By TOM TAYLOR

IT'S O.K. NOW: Every so often some brass hat sends shivers down Canadian Scottish spines by fulminating against the kilt or some other prized accessory of the local militia unit. The Canadian Scottish can breathe easily now. In the latest issue of The Canada Gazette are promulgated the official army regulations with respect to dress, and they include provisions for the wearing of the kilt, etc., on appropriate occasions. Other than when walking out, however, there appears to be the chance that regimental and general staff opinions on what is "appropriate" may not coinincide. One notes, also, that on all occasions outside a theatre of war the Scottish may parade in Glengarries, provided they all wear them at once and pay for them themselves!

* * * * *

ANYTHING TO DECLARE? A correspondent, writing from long personal acquaintance with the subject, informs this column that radar was a science known to the Customs long before the armed services discovered it; an idea that must have occurred to many a traveling Victorian before this.

* * * * *

FREEDOM AND SECURITY: A 27-year-old Labor representative in the New Zealand Parliament—anomalously enough, by name of Freer—touched off a storm of controversy by saying in a speech that the youth of that Dominion valued security before freedom. Whereupon a shocked New Zealand Herald, of Wellington, burst forth editorially:

"If youth today indeed values security more highly than freedom it is time to ring down the curtain on Britain's part in the human story. The Golden Hind would never have sailed, nor the Mayflower, nor yet the Endeavour to map the coasts where Freer sits in council, had the youth of vital and dynamic generations valued safety most of all . . . If Freer's socialism has truly won its way and youth is as he pictures it, then the doctrines of Labor have paralysed the most precious forces of the race."

A prisoner in a jail has security, too.

* * * * *

REFLECTION: Although the public went out of the City Hall not much wiser than when they went in, the Arena imbroglio last Wednesday was a good show while it lasted. It isn't often Victorians are treated to such forensic displays outside the confines of a court room; one hadn't suspected the chief protagonists of including in their secret repertoires the dialectical skills of legal counsel. They came well prepared for a verbal duel, too, that much was obvious—a delightful if somewhat dubious coincidence which at least produced enlivening if not enlightening disclosures. One presumes the ensuing animadversions so overwhelmed the aldermanic board as to render it almost speechless, since few of the charmed half-circle ventured to initiate a single query of note. It will indeed be interesting to learn the answer to the now pertinent poser, "Where do we go from here?"

* * * * *

TONGUE-TWISTERS: Try these on your tongue. Indubitably they'll induce a new respect (?) for the English language. Culled from an old scrapbook, they highlight a list throwing into bold relief the irregularity of the rules, if any, governing the pronunciation of proper names.

Abergavenny is pronounced Abergenny. Beauchamp is pronounced Beecham. Bolingbroke is pronounced Bullingbrook. Brougham is pronounced Broom. Bulwer is pronounced Buller. Cholmondeley is pronounced Chumley. Cirencester is pronounced Sissister. Cockburn is pronounced Cobun. Colquhoun is pronounced Cohoon. Cowper is pronounced Cooper. Grosvenor is pronounced Grovener. Hawarden is pronounced Harden. Holborn is pronounced Hobun. Knollys is pronounced Knowles. Marjoribanks is pronounced Marchbanks. Marylebone is pronounced Marrybun. Norwich is pronounced Norridge. Salisbury is pronounced Sawlsbry. Talbot is pronounced Tarbut. Tallyfero is pronounced Tolliver. Thames is pronounced Tems. Wemyss is pronounced Weems.

After which you may pause, draw a deep breath and, if so minded, expectorate with "Ye gods!"

The Arena Question . . .

By FRED McNEIL

THE City Council has apparently concluded its Arena inquiry and the rather startling disclosures made are to be regarded as so much water under the bridge.

The serious allegations made by C. T. Hamilton are seemingly to be glossed over and attention now turned to collecting still more money to be poured into the same thirsty project.

This is rather strange because, as I heard it, Mr. Hamilton plainly implied there had been a wholesale waste of the taxpayers' money.

Reading from a city financial statement, Mr. Hamilton pointed out that, on work done this year, material cost was $74,000 and labor cost $115,000—or 39.4 per cent for materials and 60.6 per cent for labor.

Citing from the experience of other contractors on similar jobs, he claimed the estimated labor cost should amount only to roughly one-third of material cost.

What he was driving at, of course, was that labor on the Arena job this year should have cost about $37,000, whereas it actually cost the city $115,000, or more than three times as much.

He referred to the experience of Bennett & White Construction Company, who built the barrel roof and said their labor cost was 46.2 per cent. This figure, he contended, was high because the large roof span required a great deal of form work.

Even on the basis of Bennett & White figures, however, labor cost to the city should not have exceeded $63,500, whereas it was actually $51,500 more than that.

The plain inference to be drawn from Mr. Hamilton's figures is that the city has wasted at least $51,500 of taxpayers' money since the beginning of the year.

Was this because men employed by the city were loafing on the job?

Was it because the supervision was inefficient?

Or was the payroll padded?

These are important questions and they demand a lot more in the way of an answer than anything that has been given so far.

If Mr. Hamilton's figures are wrong, someone in the city administration should stand up and say so — and back it up with figures obtained from outside sources.

J. W. Oosterink declared Mr. Hamilton's estimate of $27 a yard for concrete (labor and material) actually should have been at least $45.

A point arises: Does Mr. Oosterink make this contention merely because $45 is nearer what was actually spent on the work directly under his supervision?

A great to-do has been made over the question of whether Mr. Hamilton was or was not responsible for overall supervision of construction.

More pertinent is the fact that the men on the job were hired, fired and paid directly by the city and the work was done under the day-to-day supervision of the City Building Inspector.

The question of where all that taxpayers' money has gone has not been answered — not by a long shot.

Is it purely a case of bumbling inefficiency?

Or is Mr. Hamilton away off the beam both in his estimates and his allegations?

From Canada's Capital . . .

By HAROLD DINGMAN

OTTAWA, Sept. 25.—A blueprint for a new Commonwealth Air Training Scheme, similar to the one used in the late war, but revised to correct obvious mistakes, has been prepared in Ottawa.

It has been approved on the level of the two services — the R.C.A.F. and the R.A.F.—but awaits further exploration on the political level. However, Mr. St. Laurent, the acting Prime Minister, has committed himself, I am told, to incorporate the scheme in a general Western defence pact.

The air scheme will become operative when Britain and Canada agree that a crucial moment in world history has arrived. There's the rub. What constitutes a "crucial moment"? And would there be time to get the scheme operative before war becomes world-wide?

Britain has been told that if she wants to train her own aircrews in Canada, and is willing to foot the bill, she can go ahead any time. One of the drawbacks is Britain's shortage of dollars.

For the time being the blueprint is merely that—a scheme on paper. Apparently the Canadian Cabinet is betting against an early war, even though the signs of war are everywhere.

* * * * *

Both countries — Canada and the U.K. — are in a better position now than when the first Commonwealth scheme was put into effect. Huge numbers of training planes are "in mothballs" and there is a great reserve of aircrew that could be brought out as instructors.

But for advanced training Canada is in a peculiarly bad position. The next air war will be fought with jet planes and Canada has only about six dozen of these in the whole country.

The R.C.A.F. had 85 jet planes early this year but about a dozen of these were wrecked or destroyed in crashes, some of them fatal. There is also a great lack of instructors in jet flying.

Canada's active air force is terribly weak. In all we have only two interceptor squadrons of Vampire jets. These are only 500-mile-an-hour machines and they should be nearer 700.

Canada is strong in transport and communications planes and these could have been used in the Berlin airlift. Canada's best strength, so far as the air training scheme is concerned, is in the reserve of men.

* * * * *

Sir Stifford — At the Ottawa Country Club the other night, a flustered Ottawa official shook hands with Sir Stafford Cripps and said: "How do you do, Sir Stifford." It was a state dinner to the visiting Chancellor of the Exchequer.

The lean Sir Stafford is a vegetarian. While the rest of the guests ate rich meat and gravy he contented himself with vegetable soup, scrambled eggs, stewed peaches and coffee without caffein. Louis St. Laurent, the host, ate the same dinner as a courtesy gesture to the guest of honor.

Cripps sent his menus in advance from London to Government House in Ottawa so that the British High Commissioner would be forewarned.

Observation Car: By G. B.

IF a man is known by the company he keeps, it might be said that a motorist is known by the fenders he keeps . . . An historian discovered that poker was originally played with 52 cards. Perhaps the game shrank to 48 cards when aces started disappearing up sleeves . . . Tests showed that six quarts of oil will form such a thin film that it covers a square mile of ocean. That is spreading it as thin as the veneer of civilization . . . The Hollywood motion picture senator who declared he was against inflation, against deflation and for "flation" seems to have had something more than just witty lines . . . Medical research showed that factors leading to colds are sudden chilling of the body, lack of sleep, worry, nervous tension and fatigue . . . From The Standard, Montreal: "The Ottawa experts who predicted gleefully that the cost of living index would level off at 145 must be as embarrassed as a teetotaler at a brewers' convention. The index on a nation-wide basis is pushing steadily toward 160, and at Montreal, Winnipeg and Saskatoon it is closer to 170. When taxes are taken into consideration, a $1 bill is now worth about 50 cents, not even enough to buy a pound of steak" . . . Governments do little to reduce the cost of living because high prices mean large profits and fabulous revenue in the form of business taxes.

Fun, Fact and Fiction

Scientists experimenting in rain-making might turn their attention to sturdier clouds to support Henry Wallace.

* * * * * *

Aiming to buck prices, a local housewife tried out a no-egg, no-butter, no-sugar recipe. Result: No cake.

* * * * * *

Experience: What you think you have until you get more of it.

* * * * * *

Chemistry, says a learned professor, has made many outstanding contributions to the world. Blondes?

* * * * * *

CONFESSION?

The dean of women was very stern as she assembled all her girls and announced: "I regret to say there has been kissing going on in this school right under my very nose."

"Is that a confession?" interrupted a girl in the back seat.

Today's Answer

Question on Page 5

The moon moves so rapidly in its orbit around the earth that it makes a complete circuit in about 29 days. If you note the position of the moon against the background of stars on two successive clear nights, it is easy to see how far it has moved.

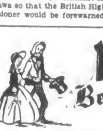

Victoria in Beard and Crinoline

From Files of The Daily British Colonist for September, 1861

By G. E. MORTIMORE

THESE new-fangled iron-clad ships would never be a success, said the senior naval officer. He had been at Trafalgar, and he could tell.

A letter from an "Admiral Blimp" was reproduced on the front page of The Daily British Colonist. The naval man contended that armor-plated ships could not possibly be effective in battle because the force of shot would knock them over on their beam-ends.

"In the iron ship controversy, one important element seems to be quite overlooked, namely, the locomotion or propulsive effect produced upon an iron-cased steamer by the force of a shot, a result which may render an invulnerable vessel worthless from her very impenetrability.

"Anybody who has ever been on board ship when struck by a single shot must have been sensible to the concussion; and why? Because an infinitesimal movement has been communicated to the entire fabric.

"In such . . . cases the great amount of power is exhausted in penetrating and crashing the vessel fired at; but supposing all to be resistance, the recipient ship must recede from the blow, which, if sufficiently powerful, may force her over on her broadside and fill her through her ports."

The broadside of "two heavy ships of the line" would be sufficient to knock an iron-plated ship over, the writer contended.

"If so, she had better be made of elder pith or fungus, if these substances would carry guns. The experiment should, I think, certainly be made before millions are expended upon what I believe to be a plausible but monstrous fallacy."

The shock of two broadsides following close upon each other would "render the iron hobgoblin as harmless as any other hobgoblin, and as helpless as a turtle turned over on its back."

"It will certainly be sufficient to produce such an inclination as will expose her unplated and unprotected bottom, which one of the two vessels . . . may fire into, whilst the other directs her shot against the part above water to maintain the inclined position necessary.

"I am, sir, your obedient servant—A Flag Officer who has served at Trafalgar and seen the effect of shot."

Scene of Bank Robbery and Killings

—CP Photo

FEW minutes earlier this crowd wouldn't have been so nonchalantly standing around this Montreal branch of Banque Canadien Nationale, shown above. For then, battle between two constables and two desperate gunmen was in progress—and constables gave their lives in losing. They were Nelson Paquin, 41, and Paul-Emile Dureanleau, 34, who were told by witness that the bank was being held up. They rushed to the scene, but even before they got out of their car the bandits were firing at them. Dureanleau, hit three times, slumped in his seat, dead. Paquin died later on sidewalk. One bandit was captured, and police are conducting an intensive search for two others.

Riding Hurricane-Hunting Planes Like Bronco Busting Report Crews

MIAMI, Fla., Sept. 25 (AP).—Bucking broncos and hurricanes have something in common.

That's the word of the United States navy fellows who fly in the big four-engine Privateers on hurricane-hunting trips.

Lieut. E. C. Worley of Ojus, Fla., a co-pilot, describes the sensation [illegible] storm-hunting trip as:

"The difference between riding grandma's old cow and a bucking bronco."

Ensign R. O. Killian of Blacksburg, S.C., aerologist who has been in 18 typhoons in the Pacific and seven hurricanes, says:

"The plane goes up and down like a yo-yo, or a rubber ball smacked against the pavement."

These crews, usually eight to a plane, take their hurricane work as an adventure. Danger enters into it sometimes, but not often.

Flying below and into the hurricanes, these planes with their weather instruments and radar in recent years have enabled storm forecasters to give many hours of advance warning and to have at hand information on every change in a storm's path or intensity.

[illegible] weather bureau depended entirely on ships at sea and obscure weather stations. They're still playing a big role in the business, for its the ships that usually discover the storms. But for watching the progress of a hurricane, the plane is filling an important role.

NINE PLANES READY

The United States navy has nine planes equipped for weather observation. When the hurricane season ends—about November 15—they and their crews return to combat training.

The United States Army also charts the storms with planes flying from Tampa and Bermuda.

Hurricane crews, like the bomber outfits of the war, are briefed before leaving for a storm. Observations are taken every 15 minutes for wind direction, velocity, surface pressure, flight conditions, state of sea and cloud formations.

The instruments tell them when they are in the storm. But the crews know already. The plane bounces around. Winds are heard above the roar of the engines. Rain finds its way through the smallest of crevices.

BENEATH CLOUDS

Storm clouds extend from a few feet above the ocean to 35,000 or 40,000 feet in the air. The planes usually fly beneath the clouds, close to the sea.

The planes, thanks to radar, do not go into the more turbulent parts of a storm if it can be avoided. But frequently the 35,000-pound ships are sucked in by the winds and have to fight their way out.

The crews fear the isolated thunderheads which radiate from the centre like wheel spokes. Here are the deadliest winds and the torrential rain which seems like a solid mass. [illegible] pours inside, rains outside," says one crewman.

Only the two pilots are strapped in. They work the controls as a team. It's too much of a job for one man. The other crewmen grab for anything — sometimes thin air—when the plane suddenly drops a few hundred feet or is pushed up just as far. No one ever has been badly hurt in the bouncing around but most of the crew later complain of soreness when they sit down.

Whitman Home Discovered

WALLA WALLA, Wash., Sept. 25 (CP).—Foundations of the first house built by Mr. and Mrs. Marcus Whitman have been uncovered at the nearby site of the Whitman Mission.

The Mission was wiped out November 29, 1847, when Indians massacred [illegible] and Mrs. Whitman and 12 others. The Whitmans had built the first house in the autumn of 1836.

Cause of the massacre is indefinite but a Cayuse Chief, Istikus, had informed Dr. Whitman that a Canadian Indian befriended by the missionary had told Istikus' people the doctor was poisoning the natives "to give their country to his own people."

Thomas R. Garth, archeologist and custodian of the Whitman National Monument, said discovery of the Whitman house was of great value in filling out details of the Whitman story.

Seeks Floor For Apples

OTTAWA, Sept. 25 (CP) — Premier Macdonald of Nova Scotia said today he hoped to see a floor price for Nova Scotia apples established [illegible] the $2.25 a barrel guarantee to growers in 1947.

The crop is estimated at 1,000,000 barrels.

KILLED IN ACCIDENT

VANCOUVER, Sept. 25 (CP).—Mrs. Fannie Mendels, mother-in-law of the British Columbia secretary of the C.C.F. party, was killed yesterday in an automobile accident near Trinidad, Calif., it was learned here today.

Labor Power Faces Test In Four Votes

LONDON, Sept. 26 (CP).—Labor leaders' proudest political boast, that they have never lost a by-election in a Labor-held constituency since the 1945 election, will be tested in four votes shortly.

Labor spokesmen insist on this record although Conservatives challenge it. In the Glasgow constituency of Camlachie last year a Conservative candidate was elected to replace the late Rev. Campbell Stephen, who was elected as an Independent Labor candidate in 1945 and shortly before his death became a straight Labor member.

Conservatives say they captured this seat from Labor. Government spokesmen say it had been Independent Labor.

The next by-election will be September 30 in Glasgow-Gorbals, made vacant by the appointment of fiery George Buchanan, former Pensions Minister, to the chairmanship of the new National Assistance Board.

COMMUNIST ENTRY

Buchanan was elected with a thumping majority in 1945 in a straight fight with a Conservative. In the by-election, the issue has been complicated by the entry of a Communist whose supporters campaign with the slogan "The Tories and Labor Are One." The Conservatives to turn tell the voters the Labor party is too close to the Communists effectively to combat them.

Labor will attempt to grab a Conservative seat in Glasgow when the Hillhead by-election is staged later. It was made necessary by the appointment of J. S. C. Reid, a Conservative, to the office of Lord of Appeal in Ordinary.

In a third Scottish constituency, Stirling and Falkirk, the by-election must be held to choose a successor to the late Joe Westwood, former Secretary of State for Scotland, killed recently in an automobile accident.

Westwood had a majority of 4,000 in the general election when nearly 33,000 votes were cast. This margin was thin enough to encourage Conservative hopes as there is a probability the Labor candidate will hardly be as well-known and popular as Westwood.

The fourth prospective by-election is in the London district of Edmonton where the sitting member was E. P. M. Durbin, Labor, drowned in a seaside accident.

Danes Seek Fir Seeds For Homeland

PORT ANGELES, Sept. 25 (AP).—Two university students from Denmark have visited a dozen Pacific Northwest areas during the last month in their quest for white fir cones for their homeland.

They explained that their Government sent them for the seeds because foresters believe "the best white fir in the world grows in the Pacific Northwest."

The two are Erick Tillisch and Iver Reedtz-Thott. They said they had made collections in ten Western Washington spots and two on Vancouver Island. The cone seeds will be sent to a forestry experiment station in Denmark. Enough seeds are being collected from each area for seeding of about 200 acres. They said the war threw the Danish reforestation program several years behind schedule.

Heavy European Crops Harvested; May Permit of Relaxed Rationing

LONDON, Sept. 27 (AP).—Most of Europe's harvest is in, and it's the biggest since before the war.

In almost every country reporting in an Associated Press survey, there were heavy yields of grains and vegetables—heavy enough, probably, to permit relaxation of at least some food rationing orders.

Last year, when Europe was in direst need, drought ruined many crops. This year rainfall has been ample and increased acreages were under cultivation.

In the opinion of some experts, the big crops came in the nick of time and should help to ease political and social tensions.

"Without this fat harvest nothing could have prevented our going over the rapids," said Sir John Boyd Orr, former director general of the United Nations food and agriculture organization. "Had this harvest been as bad as last year's in Europe, no power that man can mobilize could have prevented upheavals."

Europe, in the Autumn of 1948, still is far from being self-sufficient. But if food imports from the United States and other lands remain at present levels there will be more to eat for the average European.

Virtually all reports stress, however, that yields of the principal crops still are under prewar levels. On the favorable side there was considerable harvesting of crops new to many regions—notably rice which was introduced on a considerable scale in Italy, Hungary and some Balkan countries.

Among unfavorable aspects of the crop review were a steady loss of fertility of the soil because of shortages of fertilizer, and a widespread shortage of adequate farm machinery.

Despite a somewhat easier position there is little prospect that any considerable areas of Europe will abolish the universal ration tickets. The most favorable country in this respect appears to be Hungary, where after a bumper crop, rationing is a formality. In numerous other countries there will be some increase of rations, especially of the vital cereal foods.

No over-all statistics on the Russian harvest are available, but everything indicates it is good.

Britain's wheat crop was one of the most encouraging aspects of the harvest in the United Kingdom. Cross-section reports indicated the yield will be 18.7 hundredweight per acre, compared to 15.2 last year. Oats, potatoes and sugar beets all topped average yields. Bread rationing has been discontinued and there will almost certainly be more food of other types.

Experts said the harvest of British and United States zones of Germany is the best since 1944. Wheat was a bright spot in France, and other crops, with the exception of olives and wine, were proportionately higher.

. . . Oddities . . .

BRANTFORD, Ont., Sept. 25 (CP)—Lloyd Coddington has an acute case of house-building frustration.

A short time ago he started putting up his own home. The township discovered he didn't have a permit and they weren't ready to give approval to the venture. They sent workmen to tear down the partially-completed structure.

Undaunted, Coddington started building again. A second time workmen came and tore it down.

Coddington wound up in court yesterday and now is awaiting sentence for building without a permit.

He's still hopeful, though. The workmen, in tearing down his efforts, were careful to see that they didn't damage the materials.

PORTLAND, Me., Sept. 25 (AP).—A jug of water started a fire yesterday in Carleton L. Tucker's automobile, parked near Central Fire Station. The jug concentrated rays of the sun on the back of the coupe's seat, igniting it.

BUFFALO, Sept. 25 (AP).—A seven-year-old runaway's trip to Detroit is over, but it almost caused an international "incident."

Ronnie Selling slipped aboard the westbound Empire State Express, Thursday, and went undiscovered until the New York Central train had crossed into Ontario and Canadian immigration inspectors were making their rounds.

Since he had entered Canada "illegally," sending him home involved complications arising from immigration laws. To avoid them, trainmen took him through to Detroit before returning him to his parents.

Ronnie got home yesterday.

ABINGDON, England, Sept. 25 (AP).—A court martial heard today that Air-Craftsman Gerald Archer created a mythical squadron of 27 men and drew $4,344 in R.A.F. funds as pay for them. He fainted when sentenced to two years at hard labor.

Archer was a pay clerk and 20 years old.

Reach Pact On Premiums

VANCOUVER, Sept. 25 (CP) — A labor-management agreement covering premiums under the new Provincial Hospital Insurance Plan has been negotiated with the Western Bridge Steel Plant, it was announced today.

The agreement was reached through Marine Workers and Boilermakers' Industrial Union. It affects 400 workers.

An official said the health plan would pay half the cost of the Government plan and the Medical Services Association coverage. Monthly cost per man is $7.75.

★ D is for Diggon's where the framing of a picture or the repair of a pen is well and truly done. Victoria's most interesting store. ★

PENNY WISE —By George Randall

"Mr. Upstart is paying his bills with the money he saved buying his insurance from George Randall."

Real Estate & Insurance Broker
1300 DOUGLAS STREET VICTORIA, B.C.

Wheel Alignment and WINTER

Your safety depends on proper balance and alignment of your car's front end . . . more than ever in wet and icy weather . . . and here we have the equipment and the knowledge to give your car a scientific check.

Wilson MOTORS LTD.
VICTORIA'S GREATEST SERVICE WAY
YATES

FURNITURE STORAGE
"LOOK BEFORE YOU STORE" . . . IT PAYS
We Welcome Your Inspection of Our Facilities

STOCKER'S SECURITY STORAGE LTD.
VICTORIA'S FINEST FURNITURE • • WAREHOUSE MOVING-PACKING

You're NOT Too Late!

for These Amazing Fur Coat Values

There's still a good selection left in this group of smart furs in the shorter lengths . . . But be at Eddy's early Monday for they're going fast at

Less Than HALF TODAY'S PRICES

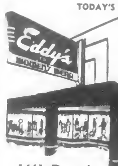

Modern Store for the Modern Woman

1661 Douglas

Telephone Beacon 5443

"Bally of Switzerland" . . . a name cherished the world over . . . women who wear Bally's simply adore these soft, supple ties . . . chosen with care, worn with distinction . . . may we remind you that this is the last shipment of Bally's that we will have this year . . . here for you Monday

"Burma"
Blue
Black
Brown
23.95

Ingledew's
749 Yates St.

Finance–Commerce–Markets

Factor of World Trade Looms Large in Future

MONTREAL, Sept. 25 (CP).—Canada and Britain are world traders, and this fact might be borne in mind in considering recent conferences between Sir Stafford Cripps and the Canadian Government.

The two countries do, and probably always will, buy heavily from one another, but there need be no surprise when either turns elsewhere to do a bit of business.

Britain, especially, is a super world trader—she became a great power that way. Canada has done likewise out of all proportion to her population, and it may be assumed that she will continue.

It is not likely that either could be very great simply by supplying one another. On the other hand, if they can build a prosperity out of a wider trading, there will be more possibility of a healthy trade between themselves.

Sir Stafford stresses the necessity of maintaining the "greatest possible" trade between them, and adds ... economic and financial relationships can be ironed out if they are tackled jointly and co-operatively.

This probably is what the meetings at Ottawa have been trying to do, as will many more meetings over the coming months and years.

ADJUSTMENTS FORECAST

With things as they are, it seems unlikely that there will be any tremendous upset in British-Canadian trade for some time, though there will be adjustments.

Another factor, whose full implications are sometimes overlooked, is that trade is out of balance between North America and the rest of the world, and that the only way North America has been able to continue to sell abroad is to give the rest of the world the money with which to buy. This is pretty close to giving things away, and obviously cannot continue indefinitely.

European countries cannot build up a prosperity which would cure this by just dealing individually with North America. They may, it is hoped, build it up by developing trade among themselves.

A third factor in the Ottawa talks is, of course, the European recovery program. All hopeful discussions are based on its continuance. So far as Canada is concerned, it does not supply a new flow of dollars into this country—it merely permits the old flow, which was threatening to dry up, to continue.

Gross Earnings Create Record

OTTAWA, Sept. 25 (CP).—Canadian railways had the second highest earnings in their history last year—$785,277,920—the Bureau of Statistics announced.

The railways' 1947 earnings were second only to the peak year of 1944, when they took in a total of $796,636,766.

The railways distributed $22,500,000 of their earnings in the form of dividends to shareholders. The Bureau said the dividend payments were made principally by the Canadian Pacific Railway.

While 1947 earnings were the second highest in history, the Bureau said, operating expenses rose even more rapidly, with the result that net earnings for all lines were $94,356,873. In 1946, net operating revenues totaled $94,972,292. They were far higher in the peak year, 1944, when the figure reached $161,862,765.

Operating expenses, $634,774,021 in 1944, dropped to $623,529,472 in 1945, but rose to $690,821,048 in 1947. Last year's figure for operating expenses of the railways was the highest in their history.

The C.P.R.'s net corporate income for the year was $31,893,942.

Egg Market

TO PRODUCER

Grade "A" large	.48
Grade "A" medium	.46
Pullets	.30
Grade "B"	.30

WHOLESALE

Grade "A" large	.55
Grade "A" medium	.53
Grade "B"	.37
Pullets	.37

Canadian Bonds

(Investment Dealers' Association)

DOMINION OF CANADA

			Bid	Asked
1st Victory Ln.	3 %	1961	102.00	103.00
2nd Victory Ln.	3 %	1954	103.00	104.00
3rd Victory Ln	3 %	1956	103¾	104¾
4th Victory Ln	3 %	1957	103¼	103¾
5th Victory Ln	3 %	1959	101¾	103¾
6th Victory Ln	3 %	1960	100⅞	101⅞
7th Victory Ln	3 %	1962	100½	101½
8th Victory Ln	3 %	1963	100½	101½
9th Victory Ln	3 %	1964	100½	101½
Dominion	3¼ %	1968	102¾	103⅞
Dominion	3¼ %	1952	102.00	102.75
Dominion	3 %	1993	101.00	102.13
Dominion	3 %	Perp	98	100¼

DOMINION GUARANTEES

			Bid	Asked
C N R	2¾ %	1967	98¾	
C N R	3 %	1959	101	103½
C N R	4½ %	1956	120½	
C N R	3 %	1954	111¾	114
C N R	3 %	1960	100¾	

PROVINCIAL SECURITIES

			Bid	Asked
B C	3½ %	1968	94	
B C	3 %	1960	98¾	100½
B C	3½ %	1950	102	
B C	5 %	1953	107½	109½
Alberta (Int.)	3½ %	1994	100½	
Alberta (Ext.)	3½ %	1978	101½	
Saskatchewan	3 %	1963	81¾	88½
Saskatchewan	3½ %	1962	82½	84½
Saskatchewan	4 %	1960	99	101
Saskatchewan	5 %	1958	105½	106½
Saskatchewan	5 %	1958	109½	108½
Manitoba	3¾ %	1964	99	
Manitoba	4 %	1960	101	
Manitoba	4½ %	1960	110¾	110
Manitoba	3½ %	1958	117¾	
Ontario	3¾ %	1978	92½	96½
Quebec	3 %	1962	99½	101¼
New Brunswick	2¾ %	1960	99½	98
Nova Scotia	3 %	1960	99	101

MUNICIPAL SECURITIES

			Bid	Asked
Vancouver	3 %	1967	92½	96½
Vancouver	4 %	1962	100	
Vancouver	3 %	1968	110	118
Victoria	3¾ %	1963	97½	100½
Van. Wtr Dist	3½ %	1967	91½	—
Van. Wtr Dist	3½ %	1964	108½	
Van. Wtr Dist	3 %	1967	100¾	—

CORPORATION AND UTILITY SECURITIES

			Bid	Asked
Abitibi P & P	3½ %	1967	98¾	99½
B C Forest Pr	4 %	1960	99½	99½
B C Electric	3¾ %	1967	91	91½
B C Electric	3½ %	1960	97¾	100½
B C Pulp & P	3½ %	1967	94½	97½
Bowater Pulp	3½ %	1964	98	99
Burns & Co	4 %	1963	97	100
Can Steamers	3½ %	1957	100½	103½
C P R	3½ %	1951	101½	104
C P R	3 %	Perp	100½	
Can West Lbr.	4 %	1963	98½	101½
Cons Paper	3½ %	1967	100¾	100¾
Federal Grain	4 %	1964	97	100
Gatineau "D"	3½ %	1970	97¾	100¾
Int'l Hydro	3 %	1944	67½	70
Massey-Harris	3 %	1966	91¾	96½
McColl-Frost	3 %	1971	98	
H R MacMillan	4 %	1966	100	
N S Steel & C	3½ %	1963	99¾	99¾
Power Corp	3½ %	1967	94½	97½
Price Bros	3¼ %	1966	99¾	101½
Shawinigan	3 %	1971	98	
Simpson's Ltd	3½ %	1960	100½	99½
Winnipeg Elec	3¾ %	1971	101	100¾

Resume Old Schedule

NEW YORK, Sept. 25 (AP) — The New York Stock and Curb Exchanges and other security markets throughout the United States will return to Saturday trading next week.

Cattle Figures Remain Steady

OTTAWA, Sept. 25 (CP).—Cattle prices were barely steady to slightly lower in some cases during the week, the Dominion Agriculture Department noted in its livestock report.

At Toronto good to choice steers brought $26-$29, while butcher steers were $21.50; stockers, $15-$18, and feeders up to $21. At Montreal good steers were $24.50-$26, and good cows, $17-$18, with a few $20.

Congestion on the stock yards resulted in an embargo being placed on fresh arrivals at Winnipeg and Regina. Winnipeg sold better steers at $23-$26, while nearly all stocker and feeder material were under pressure at $15-$21. Calgary quoted best steers at $22-$23; Edmonton, $21-$23; Prince Albert, $23.50; Moose Jaw, $20; Saskatoon, $22; Regina, $24, and Vancouver, $20-$24.

Slaughter and feeding cattle exports to the United States for the week totaled 20,650, bringing the total since August 18 to $2,127. Exports of dairy cattle and pure breds for the week were 2,626 head, placing the total to date this year at $2,524. Calf exports for the week were 2,523, and since August 18 totaled 13,943. Sheep and lamb exports this week were 1,056, and since restrictions were removed on August 3, totaled 8,143.

MONTREAL PRICES HIGH

Toronto paid $27-29 for best veals; Montreal, $27; Winnipeg, $22-$26, Calgary, $20, Edmonton, $20-$22, Prince Albert, $20; Moose Jaw, $18-$20; Saskatoon, $21; Regina, $20, and Vancouver, $20.

While Toronto firmed up to $33.25 on grade "A" hogs, Montreal paid a generally steady price of $33.50. Winnipeg and Saskatchewan markets were unchanged, the former $31.50 on grade "A." Prince Albert, Moose Jaw, Saskatoon and Regina paid $31.50, but Calgary was sharply lower at $34.50, and Edmonton was on a basis of $34.50 for shipment. Last reported sales at Vancouver were $34.90-$36.35. Prices do not include Dominion Government premiums.

Lamb prices were lower. Toronto closed with best lambs at $22; Montreal, $22; Winnipeg, $20; Calgary and Edmonton, $16-$16; Prince Albert, $18.50, Regina, $21, and Vancouver, up to $20.50. Grade "A" lambs sold dressed at Moncton at $40 delivered.

New York Stocks

NEW YORK, Sept. 25 (AP).—Stocks dug in their heels and held firmly against a severe selling wave that forced the market down to the lowest point in five months.

The blow hit Monday, sending the volume of trading to 1,260,000 shares, and from then on the market inched upward in some of the dullest sessions seen in Wall Street in months.

Outstanding was the fact that renewed selling was not attracted during the week by the decline, although both industrial and rail issues were standing at or below their August low points.

The Associated Press average of 60 stocks stood at 67.5 on Friday, and at 67.2 a week ago, a net loss of only .3 of a point on the week.

Volume generated by the Monday decline pushed total transactions for the week to 4,181,670 shares, the highest level since the final week of July, against 3,351,550 the previous week.

Load 90,822 Cars

OTTAWA, Sept. 25, (CP) — Car loadings continued a steady climb to a new 1948 peak of 90,822 during the week ended September 18, compared with 76,920 in the previous week, and 81,244 in the corresponding week last year. Most loadings were heavier, with grain, livestock, coal, pulpwood and gasoline heading the advance.

Coal Total Higher

OTTAWA, Sept. 25 (CP).—Production of coal in Canada during July amounted to 1,389,700 tons, compared with 1,205,000 tons in the corresponding month last year, an advance of 12.8 per cent. Coke output in July amounted to 335,000 tons, compared with 331,000 in June and 367,000 in July, 1947.

No Rain—No River

One of Laurentian area's prettiest rapids sites, La Chute Mines (mined waterfall) has all but disappeared under impact of worst drought in Namur region since 1880. Through this deep cut in Rouge River bed thousands of gallons of water would dash madly into depths below in other Summers. Taken from bridge roadway, this photo shows effects of weeks of dry weather.

Hired Hands Earn Better Farm Pay

OTTAWA, Sept. 25, (CP). — Farm workers' wages in August were the highest ever recorded. With board provided by employers, the average daily wage on farms last August was $4.40 per day, compared with the average in August, 1947 of $4.18.

When board was not provided by the employer, the average farm wage was $5.44, against $5.17 a year ago. The average monthly wage with board was $86.79, compared with $82.75. When workers provided their own board, the average wage for hired farm hands was $116.67, against $109.03.

The highest average wage was for British Columbia, where, when board was provided, farm hands received $93.93. New Brunswick came next with $93.07. The lowest wages were in Prince Edward Island, where farm hands averaged $60 a month with board, or $83.46 a month without board.

Production Drops

OTTAWA, Sept. 25 (CP).—Canada's hop production may slip this year. The Bureau of Statistics reported an estimated 1948 harvest of 1,721,000 pounds, compared with 2,491,000 pounds harvested in 1947.

Reduced acreages were reported in Ontario, which fell from 287 last year to 130 this year. British Columbia fell from 1,818 to 1,800 acres.

Canadian Preferred Stocks

(T. G. Barns & Co. Ltd.)

	%	Bid	Asked
Abitibi ($1.50)		18½	18¾
Abitibi ($2.50)		37	38
A-C Tel ($9.00)	4½		46
B C. Elec.	4		99
B C Tel.	5	110	
B C Tel	4¾	100½	100¾
Blue Ribbon	5	51	55
Calgary Pwr.	4	94	
Can Bread	4½		99½
Can Bronze	5	106½	
Can Celanese ($1.75)		39½	40
Can Utilities	5	103	
C W Nt Gas ($20 Par)	4	18¾	19¾
Dom Malting	5	99½	100½
Donnacona	4½		100
Freiman	4½	92	94
Gatineau	5½	110	111
G S Wares	5	102½	105
Howard Smith ($50 Par)		47	
Imperial Tob ($25 Par)	4	26	26½
Nat Grocers ($1.50)		30	30½
Ottawa Pwr.	5	100	102½
Power Corp	5	110	111
Price Bros	5	99½	100½
Simpson's	4½	100	100¾
Standard Chem	5		99
Geo. Weston	4½	99½	99½

Chicago Grain

CHICAGO, Sept. 25 (AP)—All deliveries of grain worked lower on the Board of Trade session. Toward the close a flurry of selling carried all grains to the day's low.

There was some selling in wheat attributed to Northwest interests, although at the start these interests were on the buying side.

Large purchases on a to-arrive basis in corn, and a decline of around 3 cents in the cash market weakened the yellow cereal.

Wheat traders continued to display disappointment over the small interest shown by domestic flour trade.

Winnipeg Grain

WINNIPEG, Sept. 25 (CP). — Expanded hedging near the close of trade on the Winnipeg Grain Exchange brought about declines in all grains. Support, aggressive in early stages, thinned out towards the close as trading turned extremely active in the last 15 minutes.

Demand from exporters gave barley a firm tone in early trade, while oats advanced on United States and shipper buying. Offerings were light during the early stages, but increased as the session proceeded.

Rye prices also showed a good tone in early trade as American interests came in on the buying side. However, prices fell off as hedging expanded towards the close.

Flax prices were slightly higher at the opening on routine buying orders, but closed unchanged when hedging came in.

In the only export business reported, 500,000 bushels of wheat were allocated to the United Kingdom under the Canadian wheat agreement.

RHODES WAS TUBERCULAR

Cecil John Rhodes went to Africa as a tubercular youth to farm in cotton with his brother.

Enquiries Invited for
DOMINION, PROVINCIAL and CORPORATION BONDS
GILLESPIE, HART & CO., LTD.
Established Over a Quarter of a Century
611 FORT STREET TELEPHONE E 1101

H. A. HUMBER, LTD.
Quotation Service on
STOCKS, BONDS, COMMODITIES, MINES and OILS
Statistical Information — Real Estate and Insurance
1209 BROAD STREET PHONES: E 1101-8

T. H. BURNS & Co. Ltd. 680 VIEW STREET G 8121
Proven Ability
There may be substitutes for many things but never for—EXPERIENCE.

A. E. Ames & Co.
Business Established 1889
Members
Toronto Stock Exchange
Montreal Stock Exchange
201-207 Union Building, 612 View Street, Victoria, B.C.
Telephone: E4171-8-8
TORONTO MONTREAL WINNIPEG VANCOUVER NEW YORK LONDON, ENG.

BELL TELEPHONE
Shareholders approve subdivision of Common Shares. Stock to be split on basis 4 new $25.00 par value shares for 1 old. Canadian Stock Exchanges will trade new stock only commencing October 1st, 1948.
We will be pleased to forward share certificates for exchange
Saturday Morning Sessions of Canadian Stock Exchanges and the New York Stock Exchange Will Be Resumed Saturday, October 2nd, 1948
HAGAR INVESTMENTS LTD.
Central Bldg View at Broad St. Phones G 4121-1-8

Canadian Government, Municipal and Corporation Securities
612 View Street
Phone Beacon 4261
Wood, Gundy & Company Limited

Great news for Canada!

"Pleasant news!—'BLACK & WHITE' is being shipped to Canada in greater quantities."
"It pays to 'name your brand'—always specify 'BLACK & WHITE.'"
By Appointment to H.M. King George VI
Scotch Whisky Distillers, James Buchanan & Co. Ltd.
BUCHANAN'S
"BLACK & WHITE"
SCOTCH WHISKY
Distilled, Blended and Bottled in Scotland
This advertisement is not published or displayed by the Liquor Control Board or by the Government of British Columbia.

Salt Spring Island FERRY SERVICE
SUMMER SCHEDULE
EFFECTIVE MAY 22nd.
DAILY EXCEPT WEDNESDAY
Lv Fulford — Lv Swartz Bay
8.15 a.m. — 9.15 a.m.
10.00 a.m. — 11.00 a.m.
4.00 p.m. — 5.00 p.m.
6.00 p.m. — 7.00 p.m.
WEDNESDAY SERVICE ONLY
Lv Fulford — Lv Swartz Bay
8.15 a.m. — 9.15 a.m.
Gulf Islands Ferry Co. LTD.
PHONE B 1777

BY — AIR —
NEW YORK TO LONDON, Eng.
$472.50 RETURN

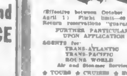

(Effective between October 1 and April 1.) Flight limit—60 days. Return reservations "guaranteed."
FURTHER PARTICULARS UPON APPLICATION
AGENTS for:
TRANS-ATLANTIC
TRANS-PACIFIC
ROUND WORLD
Air and Steamer Services
★ TOURS ★ CRUISES ★ HOTELS ★ RESORTS
CANADIAN PACIFIC AIRLINES
QUEEN CHARLOTTE AIRLINES
For "Personalized" Travel Service consult
CAPITAL Travel Service
504 UNION BUILDING
B 1421 and B 3622 C. E. Bisney, Jr.

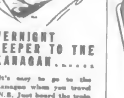

OVERNIGHT SLEEPER TO THE OKANAGAN......
It's easy to go to the Okanagan when you travel C.N.R. Just board the train in Vancouver—retire when you please—sleep in restful air-conditioned cars—enjoy a good breakfast on the train and arrive refreshed at your destination. Travelling C.N.R. between Vancouver, Vernon and Kelowna, you don't have to change sleeping cars.
LV. VANCOUVER
Daily Except Saturday.
For Information, Call or Write
TICKET OFFICE
911 Government St.
Phone Empire 7127
CANADIAN NATIONAL

Bus Trip to PORTOLA FESTIVAL
San Francisco, Oct. 14
One of San Francisco's outstanding events of the year, "The Portola Festival," Grand Parade, Grand Carnival, Masked Ball, Strolling Troubadours, Portola Folk Festival, Gigantic Fireworks display, and many other outstanding events.
Leave Victoria 4.30 p.m., October 14, stopover at nights, Seattle and Grant's Pass. Travel by Trailways smart new comfortable bus, frequent rest and meal stops, and return October 27. Fare $82.35 for this trip, including boat, berth, bus, and all hotels.
For further particulars, call Western Canada Travel Service, 602 Courtney Street, opposite Post Office.

JAMES BAY HOTEL 270 Government Street Victoria
SPECIAL FROM OCTOBER 1st
FALL AND WINTER RATES Including Meals
A HOME AWAY FROM HOME
RATES—Single From $10.00, Including Meals
Double From $30.00 Including Meals
A Limited Number Only — Make Application Now
G 7161

WESTINGHOUSE AIRWAYS
AIR TAXI
PHONE G 7523 or Sidney 278

NOTICE
Victoria City Taxpayers
In order to avoid Penalty, 1948 taxes Must be paid by October 2nd—October 4th, Penalty will be added.
H. G. ALLAN,
Acting Assessor and Collector.

AIR—RAIL—STEAMSHIP
ROUND-TRIP EXCURSION FARES VICTORIA TO BRITAIN
$600.40

Includes rail fare (tourist) Victoria-Montreal and return with lower berth both ways. Round trip by "North Star" or B.O.A.C. "Speedbird" from Montreal to Glasgow and return. (Taxes included.)
$753.50 By Air—Victoria-Glasgow and Return (Taxes Included)
THE COMPLETE TRAVEL SERVICE
George Paulin Ltd.
812 GOV'T ST. B 4277
TRAVEL AGENTS
CUSTOMS BROKERS SHIPPING AGENTS

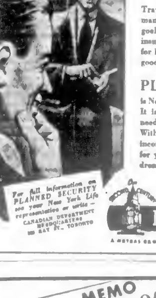

Planning for retirement...
Travel ... relaxation ... comfortable security, every man has his own dreams for retirement. To reach that goal he must plan when he is young ... plan his life insurance so that it will assure an adequate income for himself and his family when he "downs tools" for good.
PLANNED SECURITY
is New York Life's planned program of Life Insurance. It is specially designed to take care of retirement needs, and the future security of your whole family. With this program you make provision not only for an income at retirement age, but also for a Life Income for your wife after your death, funds for your children's education and many other benefits.
VICTORIA OFFICE: 1216 Broad St.
SECOND CENTURY
NEW YORK LIFE Insurance Company
A MUTUAL COMPANY—SERVING CANADIANS SINCE 1858
Branches in: VANCOUVER WINNIPEG TORONTO QUEBEC CITY MONTREAL

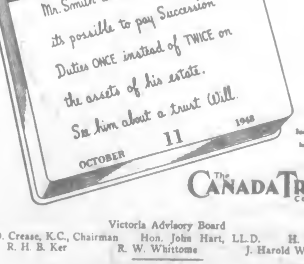

Enquiries invited
The CANADA TRUST Company
Victoria Advisory Board
A. D. Crease, K.C., Chairman — Hon. John Hart, LL.D. — H. B. Hunter
R. H. B. Ker — R. W. Whittome — J. Harold Wilson
G. E. G. Whitaker — J. W. Ruggles, Joint Managers
1130 Government St., Victoria

Blames Pent-Up Consumer Demand For Spiraling Today's Living Costs

A pent-up consumer demand is causing present-day living costs to spiral, according to Earl O. Shreve, president of the United States Chamber of Commerce. He arrived in Victoria yesterday to convene the first meeting of the board of directors of the U.S. chamber ever to be held outside the borders of the country it represents.

"The spirals are understandable when it is considered that money multiplied during the war when consumer goods were scarce," he declared. "However, conditions are commencing to show signs of leveling off now."

Some 40 directors of the United States Chamber of Commerce began their business meetings yesterday afternoon, immediately following their arrival in the city. Sessions will adourn at noon next Tuesday.

Mr. Shreve said directors represented every business and every section of the United States. He explained the board met five times in each year, mostly in Washington, D.C. Except during the World War it was the board's practice to hold one meeting outside the national capital.

CONGRESS PROGRAM

Mr. Shreve commented on the program the chamber will support at the next session of Congress.

"The dominant thing we are trying to do is to find ways and means of cutting down the national debt. We can't do this, rearm, help Europe and at the same time spend money as lavishly as we are doing. That is a message we are trying to impress people with as being vital."

"In order to cut taxes we will have to cut the Federal budget," he added. "This means a critical review of Government commitments to public works and elimination of war-created agencies many of which are now unnecessary."

Mr. Shreve said a joint committee of the United States and Canadian Chambers of Commerce to meet in [illegible] to produce "real results."

"The committee will help to make Canada just as strong as possible and create conditions of trade beneficial to both Canada and the United States," he declared.

Mr. Shreve did not believe there were any prospects of an immediate business recession.

"If we manage our situation reasonably well, I can't see any recession for some time to come," he said. "At present there are orders for capital goods on hand which will not be delivered until well on into the 1950's."

VISITED AUNT

In spite of the rush and demand of his rigorous schedule, Mr. Shreve found time to stop off in Seattle yesterday to help his aunt, Mrs. William R. Johns, celebrate her 84th birthday. His aunt took him into her home following the death of his mother while he was still in his youth.

Mr. Shreve was born in Iowa. In 1898 he joined the Chicago, Milwaukee and St. Paul railway company as a telegraph operator and station agent at a town in South Dakota. He graduated in electrical engineering from Iowa State College in 1904, to join the staff of the General Electric Company.

Last May, Mr. Shreve retired as vice-president of the General Electric Company in charge of customer relations.

His home is now in New York City.

World News of Today Betters Fiction Interest

By LAWRIE JOSLIN

A big man with an ever-ready smile and the twinkle of humor in his eyes stepped out of a lounge in the Empress Hotel yesterday, leaving a meeting of the Board of Directors of the Chamber of Commerce of the United States.

"I'm Louis Bromfield," he said "You asked to see me?"

He shook hands and there was the warmth of real friendship in his clasp. There was nothing stuffy about this man. Though he is one of the most famous of modern writers in the United States and might naturally be expected to bask in the knowledge that he has brought interest and pleasure to millions of readers, there wasn't a trace of conceit about him.

"I like newspapermen," said Mr Bromfield. "I still look on myself as being a newspaperman."

FAVORITE NEIGHBOR

From the beginning to the end of the interview gained at the expense of his absence from the meeting, this fabulous man continued to be just like your favorite neighbor down the street.

If you didn't know beforehand what was Mr Bromfield's vocation, you might find it hard to guess. He is muscular and athletic in appearance. His iron-grey hair is close-cropped and the ruddy glow of health is in his face.

Besides his myriad other activities, which included the writing of "seven or eight books," Mr. Bromfield has been a farmer for the past ten years.

His 1000-acre "Malabar Farm" situated in Pleasant Valley, Ohio, he operates on a co-operative basis.

"I am interested in all phases of agriculture," he said. "My farm is a laboratory for exploring methods of soil, forest and water conservation, nutrition, and agricultural economics."

He has written two books, "Malabar Farm" and "Pleasant Valley," weaved about his farm and his family. These books might be called essays on agricultural life.

Though he made no mention of his wife and family during the interview, Mr Bromfield has four children of his own, besides eight adopted children.

He was awarded the Croix de Guerre and the Legion of Honor by the French Government, following service as attache to the 168th French Division, Magnin Army, during the Great War. His work as a journalist, essayist, novelist, playwright and music critic has won for him the honorary degrees of Doctor of Letters and Doctor of Laws from American universities.

FAMOUS NOVELS

Among his famous novels are "The Green Bay Tree," "The Rains Came," "Night in Bombay," "Mrs. Parkington" and "Early Autumn," for which he won the Pulitzer prize in 1926. His stories include "Here Today and Gone Tomorrow" and "The Man Who Had Everything." His best-known plays are "The House of Women," "Times Have Changed" and "Here Today."

A new novel by Mr. Bromfield, entitled "Wild Country," is expected off the press October 15. He said it concerned an adolescent boy who finds himself mixed up in a love affair which he is not able to understand until he reaches manhood. The story is set in the latter 19th century.

An explanation for the recent switch in public taste from fiction to non-fiction was advanced by the noted author.

"The greatest obstacle to fiction writers today are the great advances which are daily taking place in the world," he said. "What is going on around us is more exciting than fiction. We can't very well compete with the stories of Hitler, Ciano and Masaryk in these times. Our daily newspapers are inclined to be more interesting than most fiction."

The sex ingredient, which has been displayed prominently in popular literature is unlikely to disappear, according to Mr Bromfield. Although thrust beneath the surface in nineteenth century literature, it was nevertheless always present, he claimed.

"All great novels are essentially gossip about human affairs," he explained. "You can't get very far away from sex in gossip. The treatment of sex varies, but its use as a material for writing is fairly constant."

MODERN MOVIES

Turning to a discussion of modern movies, Mr Bromfield said there was a greater percentage of good pictures produced at present in Great Britain than in Hollywood.

"Hollywood makes about 500 movies a year and there aren't that many good stories in 25 years," he declared. "They are making the same stories again and again. That is what it boils down to."

He considered English movies were made with less haste than American movies, which fact would allow a greater possibility that the results would be better.

Mr Bromfield was born in Ohio in the same county in which he now lives in 1896. He has lived in Europe for 16 years and in the Far East for two. He is a director of the United States Chamber of Commerce and the United States Forestry Association.

"Some writers have to travel to stimulate their minds, others, like the Bronte sisters, never have to stir from the place they were born," he said. "You don't have to travel if the story is there. I wrote stories about India because the stories were there."

Beginning his career in writing as a newspaperman with The Associated Press, he switched to fiction "because I found I could make a living by writing fiction."

Today he is still a practicing newspaperman, writing a weekly column on economics, politics and world affairs which appears in 60 papers in the United States.

In United States Federal politics he favors the Republican Party.

"Dewey will win the next election in the United States, there is not much doubt about that," he declared.

Children's Ward to Be Finished in December

—Colonist Photo

Work continues on conversion to children's ward of Strathcona Wing at Royal Jubilee Hospital, despite failure of campaign for funds to reach $40,000 objective. Workmen employed by hospital are putting as much time on building as possible, and Dr. J. L. Morray Anderson, medical superintendent, told board of directors Friday that wing is ready for plastering and should be ready for occupancy sometime in December.

Survey Shows Half Students Fail to Finish College Courses

LANSING, Mich., Sept 26 (NANA)—The nation's college students who "flunk out" for lack of scholastic ability, at some point in the four-year journey between matriculation and graduation, are causing educators increasing alarm, members of the Michigan Department of Public Instruction here admit.

Obtaining a pledge of anonymity, several declared themselves appalled by the results of recent surveys which indicated that 35 per cent of all students entering arts colleges fail to survive the first year. At the end of four years, 50 per cent of the entrants have fallen by the way.

"Illness, marriage, the decline of family fortunes and inability to find part-time work account for a certain percentage of student mortality," they admitted, "but the blunt fact is that the greater proportion simply could not do the work expected of them."

MAJOR FACTORS

The educators hit especially:

Unwillingness of parents to accept the fact that their son or daughter may not be of college calibre through no fault of the child's or their own:

Desire of parents to insure for their children a degree of financial success and social prestige higher than they have themselves enjoyed, through a course of instruction for which the individual often has no inclination.

Failure of the preparatory schools to provide broad educational perspectives, in their frenzied efforts to meet the preprofessional standards of the liberal arts colleges.

Complete futility of most of the screening procedures employed by the four-year colleges in determining admissibility.

Findings embodied in a recent survey of 655 colleges and universities, conducted by Dr. Archibald MacIntosh, vice-president of Haverford College, for the Educational Research Fund of the Tuition Plan, were held to be highly significant and to point the way to a possible solution.

FAILURE FORECAST

On the basis of the data assembled, the percentage of students entering several types of institution this Fall who will fail to graduate may be predicted as follows:

	Pct
Junior colleges	32 1
Men's (more than 1,000)	37 0
Women's (less than 1,000)	45 2
Women's (more than 1,000)	50 6
Men's (less than 1,000)	55 5
Co-ed (less than 1,000)	55 7
Co-ed (more than 1,000)	61 1

Commenting on the survey, an administrator said

"It would be wrong to leap to the conclusion that a 'weak' student has a better chance for survival in the larger men's colleges and smaller women's colleges. The survey included many institutions in the first rank, which are able to exercise maximum selection among the applicants applying for admission.

"The high mortality in large co-educational institutions doubtless implies certain social distractions and a multiplicity of campus activities bidding for the student's attention.

"The fault is not with the institution but with the immature student who has not learned to budget his time and energies. Perhaps a lack of counselling and guidance on the part of the large university is to blame but its very size means, often, that the individual student will be 'lost in the shuffle.'

LOW MORTALITY

"Most significant is the low rate of student mortality in the junior colleges. As a community institution it is necessarily adjusted more closely to the high school than to the college level. The transition from high school to junior college is not nearly so abrupt as from high school to the university which usually necessitates the student's departure from home and parental supervision.

"The community college offers a wide variety of educational programs, many of which will lead to non-professional or semi-professional careers—and, incidentally, the president's commission on higher education has found that there are open five jobs requiring two years of college preparation for every job demanding a four-year course.

"The junior college stresses vocational as well as general education. It can and usually does offer terminal courses fitting the students for distributive and service occupations. Its curriculum is broad enough to permit a student to transfer from a college preparatory course to a terminal course or the reverse, without loss of standing or social caste."

FREDERICTON, Sept 25 (CP)—Official inauguration of Dr. A. W. Trueman as president of the University of New Brunswick will be held October 12, the U.N.B. senate secretary announced today. Lord Beaverbrook, the university chancellor, will install the president.

United Church Delegates Visit Victoria

A group of Canada's leading United Church ministers and laymen visited Victoria yesterday.

Delegates to the General Council of the United Church of Canada being held in Vancouver, 300 of them arrived on the afternoon boat, toured the city in several sightseeing buses, and attended a dinner at Royal Colwood Golf Club. They returned to Vancouver on the midnight boat.

Several stayed in Victoria and will preach in churches here today.

Hon. R. W. Mayhew, M.P. for Victoria and Federal Minister of Fisheries, welcomed the delegates at the dinner. Chairman was Dr Hugh A. McLeod of First United Church, who is president of British Columbia Conference of the church.

Hon. W. T. Straith, Provincial Education Minister, headed the committee of laymen that supervised the visit. Vice-chairman was C. C. Annett.

After the dinner Albert Sullivan gave a historical talk on Victoria, and Dr. T. H. Johns was soloist for the musical part of the program.

Very Rev Dr. A. S. Tuttle, a former moderator of the church, pronounced the benediction.

JEWISH VICTORY

VANCOUVER, Sept. 25 (CP)—A Zionist leader predicted today the Israel-Arab war will end in another two years—with victory for the Jews.

Insurance Service

HARBORD INSURANCE LTD.
VICTORIA'S 100% INSURANCE FIRM
609 YATES STREET PHONE B 4207-8

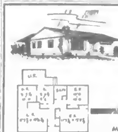
MULTI-FLEX HOMES
Are Easier to Build
Model "D", 3M — $3076.70
This model is equally suited to country or city suburb. Without basement it is economical to erect and complete. Has convenient utility room. Overall size 36 ft. x 24 ft.
N.H.A. and V.L.A. APPROVED — Structurally eligible for N.H.A. and V.L.A. loans and pass all local building by-laws.
FOR INFORMATION CALL
A. H. JACKSON
880 Island Highway, Langford Belmont 126-W
BUILT ANY WHERE ANY TIME

WINDERMERE HOTEL
You will enjoy staying at this quiet and comfortable hotel.
Moderate Winter Rates
(Daily, Weekly or Monthly)
DINING-ROOM
Open daily from 8 a.m. to 2 p.m., from 5 p.m. to 7:30 p.m. A quiet place for enjoyable meals
G 4194

CHRISTIAN SCIENCE teaches reliance on GOD alone
Attend a Free Lecture Entitled:
"CHRISTIAN SCIENCE: ITS PRACTICAL APPLICATION TO EVERYDAY LIFE"
by
SIM ANDREW KOLLINER, C.S.B.
of Saint Paul, Minnesota
Member of the Board of Lectureship of The Mother Church, The First Church of Christ, Scientist, in Boston, Massachusetts.
Sunday, September 26
3 p.m.
in
ODEON THEATRE
756 Yates Street
First Church of Christ, Scientist of Victoria, B.C.
All Are Cordially Invited

FOR THE MOST ATTRACTIVE LAMPS . . . SEE US TODAY
TABLE LAMPS, 3.95 and up
Bed Lamps 1.95
Boudoir Lamps, each 2.95
Figurine Lamps, from 4.95
Excellent selection
Tri-Lights (some with base lights) ...... 12.50 up
Shades .... 1.95 to 7.50
Bridge Lamps, (with shade) 9.95
Torchere Lamps, from 18.50
SEE OUR WINDOW DISPLAY
ARROW FURNITURE
THE ARROW AIMS TO PLEASE
1321 GOVERNMENT ST. E 8024

RIGHT DOWN THE LINE

The favourite for more than half a century
When preference for one brand is handed down from father to son—and even to grandson and great-grandson—the merchandise must have given extraordinary satisfaction. That's the story of Stanfield's Unshrinkable Underwear. For sixty years and more it has been the first choice of generation after generation. It will be yours, too, once you have known its comfortable fit, its softness, warmth and durability. See Stanfield's wide selection of styles, weights and fabrics at your favourite store or men's wear department.
STANFIELD'S Unshrinkable UNDERWEAR

Between The Book-Ends

By Jim O'Connor

Since the advent of the book club on the North American literary scene—there are now about 50 of them—booksellers have been tearing their hair and publishers have faced them with mixed feelings.

"What kind of Alice in Wonder- [illegible] recently exclaimed, "that permits a book club subscriber to get his book from the club for less than the bookseller has to pay the publisher to get the same book, even with the usual 40 per cent discount?"

QUOTES FIGURES

To prove the truth of this statement, Business Week quotes figures compiled by the American Booksellers' Association. For the year 1947, the publishers' total list price for all the books sent out by the Book-of-the-Month Club was $70.25. At a 40 per cent discount, the bookseller could get these same books from the publisher for a total of $42.15. The subscriber, says Business Week, paid the Book-of-the-Month Club only $34.15 for the same titles.

The publishers are faced with a double-barreled problem over the book club question. For one thing the straight printing and selling books only brings the publishers even money, they say. The two avenues that lead to profit are back list income, the selling of reprint editions, etc., and subsidiary rights income.

SUBSIDIARY RIGHTS

Biggest publishing income from subsidiary rights comes from the book clubs, and it's easy to see why.

When a book club accepts a publisher's book for its listings, the club leases the printing plates from the book publisher for a prearranged rate per copy. Book-of-the-Month, for example, pays 30 cents a copy to lease plates and guarantees to print at least 333,333 copies, representing a minimum figure of $100,000 book clubs, pays 15 cents a copy and book clubs, pays 15 cent as copy and guarantees 500,000 copies, a minimum of $75,000. For sales over the half million mark, the guild pays 18 cents, and author and publisher usually split book club income 50-50.

ADVERTISING BOOMS

"Once the book club has settled on a book," Business Week states, "it unleashes its high advertising budget, gets the book title known to a far wider audience than the publisher could on his own hook. Fame spreads, and the publisher finds his own book store sales beginning to climb."

But publishers point out how book clubs can hurt their business, too. Book clubs, they claim, often satiate the public's limited book-buying urge with their heavy advertising and distribution. And often the clubs choose poor books which they launch with brassy promotion, but which injures the reputation of the book industry as a whole.

Main problem facing publishers today, however, is rising costs. Sales are up tremendously, but proportionately profits are not. Today publishers have to sell three times as many copies of a book to make a profit as they did before the war. In 1941, for example, publishers could usually count on a profit after they had sold the 3,000th book of an edition. Now they have to sell about 10,000 copies to break even.

One unusual feature of the book business, the magazine points out, is that the profit on one best seller is expected to pay for the calculated losses on nine of 10 poor sellers, and consequently, publishers are wary about their choice of new books. Losses are more frequent and even profits from the best sellers are not so great.

The answer, the article concludes, is to keep on boosting sales.

Two West Coast Poets Feature Recent Revival

"The Book of Canadian Poetry," revised edition, edited by A. J. M. Smith (W. J. Gage & Co., Limited, $5).

A. J. M. Smith, himself one of Canada's leading Twentieth Century poets, has done much to make Canadians aware of the growing body of good Canadian verse. In his first edition, published in 1943, he presented a carefully selected group of [illegible] as the best work of its kind.

His revised edition is even more comprehensive and gives a prominent place to the valuable poetry written since 1939. Two West Coast poets, Earle Birney and Dorothy Livesay, have been in the forefront in this recent revival.

"The poetry of the forties," Mr. Smith says in his introduction, grows out of a sense of being involved in the whole complex life of our time—its politics, its society, its economics and of being involved in it in a deeply personal way . . .

"Contrary to a good deal of popular misconception, the new poetry is neither untraditional nor formless. Most Canadians have yet to get used to verse that has freed itself from the fetish of the exalted subject and the romantic cliche."

COMMENTS INTERESTING

Mr. Smith's comments on modern Canadian poets, along with his representative selection of their work, is probably the most interesting feature of this edition. He has changed some sections of his introduction, tracing chronologically the [illegible] and has brought it up to date.

In addition to his critical history of Canadian verse, the anthology contains brief biographical sketches of each poet, preceding his poems, that include Mr. Smith's evaluation of his works.

Of Vancouver's Earle Birney, Mr. Smith says: "Birney's poetry is the most powerful expression of a Canadian's reaction to the World War that has yet appeared."

Another noticeable change in this edition is his focusing of attention on the major poets, sometimes at the expense of minor writers. Important additions are two long poems, Pratt's fantasy "The Witches Brew" and Lampman's "The Woodcutter's Hut."—R.B.B.

The Odd Corner

Bernard Wall, London editor, writes in The Partisan Review:

"Nobody, so far as I know, has ever been able to read Finnegan's Wake (James Joyce) through from cover to cover.

"Nevertheless, in parts Joyce achieved magnificent and powerful effects which can be appreciated only after long and careful study and repeated reading aloud . . . Though a few now living may be able with difficulty to appreciate his [illegible] they are few, and very soon there will be none, not even archaeologists."

New Betty Smith Novel Good But Far Below "Tree" Status

"Tomorrow Will Be Better," by Betty Smith. (The Musson Book Company Ltd. $3.)

This sequel to "A Tree Grows in Brooklyn" falls far short of the original in stature, but is still pleasant reading about Brooklyn and its special type of inhabitants in the '20's. Miss Smith's hopeful title, however, doesn't seem to be [illegible] reader applies the ribald philosophy of the man who kept butting his head against the wall because it felt so good when he stopped.

Margy Shannon, the heroine, leads a distinctly unrewarding life through childhood, adolescence and marriage, and her future looks the same. But Miss Smith has chosen as her theme a quotation from Tibullus—"Hope ever urges on, and tells us tomorrow will be better"—so we leave Margy with a hopeful outlook and little else.

PSYCHOLOGICAL TWIST

The characters in this book hardly come alive as did the robust creations that peopled her "Tree" novel. But Miss Smith has managed to keep the book easy to read, and, in a way, educational. Margy seems to be a normal girl in most respects, but Miss Smith gives her a minor psychological twist. Her husband Frankie gets a major twist and suffers by it.

The picture of life in Brooklyn seems as excellent in this book as in "A Tree Grows in Brooklyn." Only when it comes to characterization does this book become an ordinary novel as contrasted with the minor classic that preceded it.

The parents of the young couple featured in the book were similar. Both families had been beaten down by a life of poverty, pain and hard work. Both sets of parents dreamed for many years of a better life, but at this stage were pinning their [illegible] children. Patsy Malone, the cop who was Frankie's father, continued to hope and studied embalming by mail order so that he might become well off with his new job and his pension. But Margy's parents, Flo and Henny Shannon, had nothing to hang onto except hope for their daughter.

The Shannon's bickering and fighting drove their girl into a dream world where a husband, children and a complete freedom from want were to be found. How her marriage turned out forms the backbone of the book and provides a sad story. Which brings us back to the promise that "Tomorrow Will Be Better," in this reviewer's estimate, only because it couldn't be worse.

Despite any criticism above, the comparison with Miss Smith's earlier work, this novel is still better than the great majority being offered today. However, the author's fans will doubtless be glad to know that her next novel will be located in a far different setting than Brooklyn.—F.C.B.

Elderly Traveler Will Settle Here

MONTREAL, Sept. 25 (CP)—When James Oliver Higgins of Gravesend, England, stepped off a British Overseas Airways Corporation plane at Montreal airport yesterday a new Atlantic record had been set.

At 93, the tall contractor was the oldest man ever to fly from Britain to the Montreal field.

Accompanied by his son Maj. Fred Higgins of Esquimalt, the elderly businessman was a Canadian immigrant, planning to settle in the West Coast naval base where he would be near his family. He was met on arrival by a daughter, Mrs. George Furness of Ottawa.

Mr. Higgins is no stranger to this country. As a contractor, he helped build the tunnel that now connects Ottawa's Chateau Laurier Hotel with the railroad station.

Horseman Advocates Dressage

Dressage classes should be included in future Victoria horse shows according to Major W. Berkeley Hunton, veteran horseman and author, of 868 Superior Street.

Old ideas that a high school horse was something of a circus horse are fading away, he said, and in England the Institute of the Horse and Pony Club are working to have dressage classes included in all horse shows there.

Major Hunton points out that with dressage, or proper schooling, the horse's gaits and balance are improved, "and he is muscled up so that a very moderate horse becomes quite a decent looking one and a good 'un much improved."

He complains that most horses are "broken then just ridden and never improved."

"A horseman who can ride a dressage horse should be able to improve any horse that he may happen to be riding," he declared. "Dressage not only improves the horse but also the rider's technique."

LONDON (CP)—Mrs. A. Powell, 100, of Fulham, has five sons—all grandfathers.

Slick, Polished Style Featured In Faith Baldwin Love Stories

"They Who Love," by Faith Baldwin (Clarke, Irwin & Co.) $2.50

Under one cover are four love stories written in the slick, polished style that has made Miss Baldwin popular among thousands of readers.

The stories are all about people who love. They might be termed dramatic essays on love. Some of the people in these stories love themselves, with all the passion and devotion that generally flows to another. Some have to learn how to love and either fail or succeed.

In the first story, "Tomorrow Is Another Day," Catherine Courtney, believing she understood all about selfless and devoted love, had to learn how to open her heart to the young girl her son married without her knowledge. The story is a study in relationships and character.

In the story that follows, "Portrait of Niki," the heroine loves only herself. Miss Baldwin shows how Niki's self-devotion brings about her own destruction and has brought unhappiness to her friends.

In "She Who Loves Last" the heroine doesn't understand her own restlessness and walks out on a love that is enduring and selfless. Through another's weakness she discovers the secret of her own, and an understanding of the gift of love she has rejected.

The last story, "The Invisible Key," tells the story of two women, one young, the other middle-aged. They are impeded by a concept of love that is self-defeating and have to fumble for the key to their problems.—L.J.

Grain Flowing To Lakehead

PORT WILLIAM, Sept. 25 (CP)—From Western Canada's rich prairies, drowsing under Autumn suns, grain by the millions of bushels is flowing to the Lakehead and spilling into waiting elevators.

More than 40,000,000 bushels of wheat, oats and barley already have poured into the tall storage bins, and the peak of the movement will not be reached until next month.

Railway officials here report that so far this Autumn shipments from Manitoba, Saskatchewan and Alberta exceed those of the corresponding period of 1947.

Since the beginning of September, the railways have carried approximately 42,000,000 bushels of grain to the Lakehead's 26 terminal elevators—or 21,096 freight car loads. At this time last year shipments aggregated 15,616 carloads.

20 YEARS ON FORCE

WATERLOO, Ont. (CP)—Police Chief C. E. Moreau has celebrated his 20th year on the Waterloo police force. When he was appointed in 1928, the force consisted of two policemen, who often worked 16 hours a day. Now he has a staff of eight men.

Sunrise and Sunset

SEPTEMBER

Time of sunrise and sunset (Pacific standard time) at Victoria, B.C., for the month of September, 1948.

Date	Sunrise	Sunset	Date	Sunrise	Sunset
1	6 30	[illegible]	16	[illegible]	[illegible]
2	6 32	[illegible]	17	[illegible]	[illegible]
3	6 33	[illegible]	18	[illegible]	[illegible]
4	6 34	[illegible]	19	[illegible]	[illegible]
5	[illegible]	[illegible]	20	[illegible]	[illegible]
6	[illegible]	[illegible]	21	[illegible]	[illegible]
7	[illegible]	[illegible]	22	[illegible]	[illegible]
8	6 41	[illegible]	23	[illegible]	[illegible]
9	[illegible]	[illegible]	24	[illegible]	[illegible]
10	6 43	[illegible]	25	[illegible]	[illegible]
11	6 44	[illegible]	26	[illegible]	[illegible]
12	6 46	[illegible]	27	[illegible]	[illegible]
13	6 47	[illegible]	28	[illegible]	[illegible]
14	6 48	[illegible]	29	[illegible]	[illegible]
15	6 50	[illegible]	30	[illegible]	[illegible]

Meteorological Office, Gonzales Heights, Victoria, B.C.

KELLOGG'S ASTHMA RELIEF FOR ASTHMA & HAY FEVER

Spencer's

Lending Library Has the Books You Like

Whatever your taste in reading . . . newest novel, light fiction, mysteries, Western tales or non-fiction . . . you'll find the pick of the latest books on our shelves.

DAVID SPENCER LIMITED

At The BAY

Popular Western Stories

BY

Zane Grey

NEVADA — WILD FIRE

KNIGHTS OF THE RANGE

ROBBER'S ROOST

THE LIGHT OF THE WESTERN STARS

each 1.39

Books, Mezzanine Floor

Hudson's Bay Company.

INCORPORATED 2ND MAY 1670.

BOOKS for everyone

$1.00 per month

Whatever your reading tastes you'll find it on the shelves of Diggon's library. Mystery to works of current interest, novel to biography . . . there are books about everything.

DIGGON'S

Government Street

DIGGONISM: Early rising is merely a question of mind over mattress.

A Million Austin Owners Know They're Right

FOR more than 40 years the Austin Motor Company — Britain's largest builder of automobiles — has been producing fine cars — actually well over a million of them. Austin owners traditionally are satisfied owners because they get full value for their motoring investment — a result of Austin's time-honored practice of using only quality materials, backed by the skills and vast experience of expert British Craftsmen.

TODAY, more than ever, is this apparent in Austin's great new postwar models. In Canada and throughout most of the world, Austin cars are rapidly winning new friends. This leadership can be attributed to Austin's consistent policy of producing only cars worthy of their distinguished name.

THERE'S a new Austin model to meet every Canadian need. In appearance, economy, sound workmanship and complete dependability — in a word, for honest value — Austin is the outstanding choice. Compare the field, and you, too will want to be a proud Austin owner. Inspect the all-new Austin models now at your dealer's — and be convinced!

Austin's Canadian Family

A40 DEVON SEDAN
A90 ATLANTIC CONVERTIBLE
A70 HAMPSHIRE SEDAN
A125 SHEERLINE SEDAN
A40 PICKUP DELIVERY
A40 PANEL DELIVERY
A40 STATION WAGON
2 AND 5 TON TRUCKS

AUSTIN MOTOR COMPANY (CANADA) LIMITED
1393 YONGE STREET TORONTO, ONT.

BEFORE YOU BUY . . .

LOOK! LISTEN!

FOR THE SYMBOL OF WORLD-WIDE PERFECTION IN RADIO . . .

AND KNOW WHY MILLIONS AROUND THE WORLD PREFER PHILIPS RADIO

Yes, when you buy you owe it to yourself to choose a PHILIPS. You owe it to your pride . . . to your discriminating taste for superb tonal quality; for in owning a Philips you have the finest instrument obtainable.

When you buy a Philips radio your good judgment is confirmed by the buying preference of millions of discriminating people the world over.

It's no accident, the superior quality of Philips. Philips' more than 56 years world-wide experience has pioneered many of the most important developments in radio.

Custom-built for Canada, by Canadian craftsmen in a Canadian factory, the handsome Philips radios are sold by better dealers from Halifax to Vancouver.

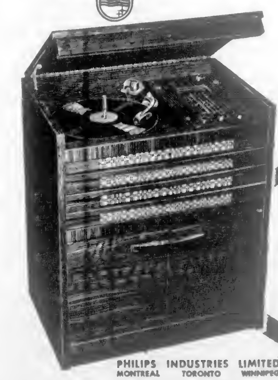

PHILIPS ADVANCED FEATURES:

[illegible]

[illegible]

PHILIPS fine RADIOS

YOUR ULTIMATE CHOICE • AT QUALITY DEALERS

PHILIPS INDUSTRIES LIMITED
MONTREAL TORONTO WINNIPEG

Vancouver Island News

From Colonist Correspondents

ALL SAINTS' CHURCH HAS RESTFUL SETTING BY RIVER

Top photograph shows All Saints' Church, Parish of Westholme with Crofton, erected on banks of Chemainus River in 1880, and still in use. Clear water and stately cedar trees combine to give restful house of worship one of most beautiful settings on Vancouver Island. Lower photograph is of Chemainus River at bridge over Island Highway by church. River is 32 miles long, rises in Dunsmuir district, and discharges into Stuart Channel, south of Chemainus.

West Coast Hospital Reports $7,179 Loss

PORT ALBERNI, Sept. 25.—Patients are remaining a shorter length of time in hospital than formerly, it was revealed at the September meeting of the West Coast General Hospital Board.

Average length of stay in 1948 was 7.12 days, compared with 8.79 days in 1947, and 8.89 days in 1946. This year 2,105 patients were admitted to hospital, compared with 2,051 for the corresponding period of 1947, but patient days were 15,451, compared with 17,430 in 1947.

Although there is a shortage of nurses on the staff, it has been possible to maintain nursing service through the help of married nurses living in the district.

A report of the secretary-treasurer, Harvey E. Taylor, showed a loss of $686 in August. The total loss for 1948 now stands at $7,179.

"It is better to have a healthier population and a loss in operating the hospital than to have more sickness and have the hospital break even financially, which it would have done had there been as many patient days as in 1947," Mr. Taylor declared.

The board moved to ask Port Alberni to subscribe $75,000, and Alberni $25,000, toward the construction of a new hospital.

It was estimated that a 100-bed hospital would cost $600,000, which could be financed through grants and a loan from the Province of $300,000, a Federal Government's grant of $100,000, a donation from the Community Chest of $100,000, and the remaining $100,000 by a municipal bond issue.

Show to Help Hospital Fund

PORT ALBERNI, Sept. 25.—"Fun for You" is the name of a variety show to be sponsored by the Rotary Club for the benefit of the new hospital. The show will be staged in the R.C.E.M.E. Hall next Friday and Saturday.

Scenes will include such popular radio programs as "The Quiz Kids," "Singing Commercials," "Barn Dance," "Grand Old Opera," "Breakfast in Hollywood," and other popular attractions.

The show is a new idea in amateur productions because local persons who make up the cast not only impersonate radio, stage and screen stars, but the audience will also have an opportunity to participate.

The idea of audience participation has been sweeping Canada as a new form of entertainment on the big network shows. In this hometown talent, "Fun For You," the audience will compete for silver dollars, orchid corsages and stockings.

Specially costumed choruses featuring high school girls as the Roxy Rockettes and Earl Carroll Girls will make a colorful addition to the show.

When your BACK ACHES...

Backache is often caused by lazy kidney action. When kidneys get out of order excess acids and poisons remain in the system. Then backache, headache, rheumatic pain, disturbed rest or that "tired out" feeling may soon follow. To help keep your kidneys working properly—use Dodd's Kidney Pills. Time-tested, popular, safe, non-habit-forming. Demand Dodd's Kidney Pills, in the blue box with the red band. Sold everywhere. 138

Dodd's Kidney Pills

Port Elks Select Leaders of Lodge

PORT ALBERNI, Sept. 25. — Ivan Hedman, of Alberni, was elected exalted ruler of Elks Lodge, No. 101, at the annual meeting held in the Elks Hall.

Other officers elected were: Immediate past exalted ruler, Clifford Lee; leading knight, K. Robinson; loyal knight, E. Davies; lecturing knight, Jack Murphy; inner guard, George McLean; tyler, B. Carter; recording secretary, Fred Bryan, and trustees, Arthur Polberg and Harry Oray.

A joint installation ceremony with the ladies of the Royal Purple is planned for November.

Sets Duncan Talk

DUNCAN, Sept. 24 — "Current Trends in International Affairs" will be the subject of an address by Prof. E. Soward, University of British Columbia, under the auspices of the Duncan-Cowichan United Nations Association in St. John's Hall, at 8 p.m. on October 1.

YOUNGER LOOKING SKIN?

USE MERCOLIZED WAX CREAM

If your spirit is young, you should seek ways and means to appear as young as you feel. A more even-toned fresher complexion aids in creating the impression of looking younger and more attractive. An effective way to help obtain this result is the regular use of Mercolized Wax Cream. This will aid in making and keeping your skin looking as young and lovely as your skin can look. Use only as directed.

Sold at Cosmetic Counters Everywhere.

Nanaimo Vandals Damage Cemetery

NANAIMO, Sept 25. Provincial Police are searching for vandals who desecrated the Nanaimo cemetery. With ghoulish abandon, the vandals deliberately romped through a burial section, pushing over several gravestones as they went.

Films Aid Scouts

SOOKE, Sept. 25 — A four-hour series of motion pictures was shown before a capacity crowd in Sooke Community Hall Friday night to raise money for the Sooke District Boy Scout Fund.

Feature of the films, shown by Mrs. Ross Palmer, assisted by Bombadier Cecil West and Mrs. West, was one depicting a day in a scout camp in Britain, and narrated by the late Lord Baden Powell, founder of the Scout movement and Chief Scout until his death.

The program started with comedies for the youngsters, and continued with movies from the University of British Columbia Visual Education Department, B.C. Electric Railway Co., Ltd., and Mrs. Palmer's own collection.

Home-made candies were sold during intermissions.

Orders Large Fine

DUNCAN, Sept. 25.—Charged with taking an automobile from Andrew Strom, Chemainus, on September 18, Elmer Thalssien was fined $150 and $6 costs in Duncan police court by Magistrate O. A. Tisdall. In default of payment he was ordered to serve three months in prison. The automobile was recovered by Provincial Police after a collision on the Island Highway.

Welcome Naval Ship

PORT ALBERNI, Sept. 25.—Alberni Valley took to its heart the officers and men of the United States naval destroyer escort R. F. Keller and her complement of naval cadets. The vessel bears a name which has more than ordinary interest. She is named after a United States naval ensign who gave his life for his country in the Aleutians during the war.

Arriving at the port Saturday morning, Lt. L. A. Bell, United

sel Baker, officer in charge when the ship is in port, and Lt.-Cmdr. Robert Carboneau, officer in charge of the Everett Naval Training Centre, called on Mayor K. Jordan at the City Hall.

During their stay at Port Alberni, arrangements were made for fishing trips, a baseball game for the sailors, and entertainment for the officers at a number of functions.

The visiting officers and seamen popularized themselves with residents through their friendly and neighborly attitude. It is years since a United States naval ship visited Port Alberni. Few recall the last occasion, and the name of the ship is lost to memory.

A ship of 1,200 tons, 305 feet long and 35 feet in beam, the R. F. Keller has steam turbine engines capable of producing 12,000 horsepower. Designed for convoy duty to replace

too slow, she is smaller than a destroyer, but fast, and in the war did yeoman duty against the Japanese. The Keller served at Guam. Lt. Bell said that in the event of a fight, vessels of her type carried plenty of sting, which the Japanese of one certain task force found out to their sorrow.

She mounts two five-inch guns in turrets, four 20-millimetre anti-aircraft guns, anti-submarine equipment, three torpedo tubes, "Y" guns, and carries depth charges. She was commissioned in 1943.

Under the United States naval organization at Everett, Lt. Bell is the commander. Lt. Baker issues the ship its sailing releases. He is on active duty. Lt. Bell, a reserve officer, is actually a lawyer by profession, and takes the vessel out on periodic cruises.

The visiting officers looked forward to their stay here for the fishing. They considered the cruise to Port Alberni was an ideal one for their trainees, who were able to witness seagoing conditions of a varying nature. All were impressed by the easy approach to the Port Alberni Harbor through Barclay Sound and the cruise up the inlet.

Port Organizes Big Navy Week

PORT ALBERNI, Sept. 25 — The success of Navy Week, October 11 to 16, will bear directly on the welfare of sea cadets in Alberni District, as all proceeds from many affairs planned by local organizations will be turned over to the Navy League of Alberni District and not to the national organization.

On Wednesday all women interested have been asked to meet in the Port Alberni City Council Chamber to discuss the formation of an auxiliary of the Navy League here.

Progress is being made on the construction of sea cadets' headquarters in Rotary Park. On successive Saturdays clearing has been done, and soon a bulldozer will break up the sod. Skilled supervision of experienced carpenters is being sought to assist the boys who will build their headquarters.

Strength of the Sea Cadet Corps will be increased to 100 members this year, according to Lieut. Paul Sowerby, commanding officer. Boys between 13 and 18 have been asked to contact Lieut. Sowerby.

Ted Richards is in charge of Navy Week events, assisted by Clifford Lee. Women's organizations throughout the valley will be asked to sponsor teas and money-making events. Ladies of the Royal Purple will hold a tea on October 15.

The Sea Cadets Corps will sponsor a series of interesting features. A Royal Canadian Navy ship will dock here during Navy Week, and a navy band from Victoria will be here for a show. The local corps will sponsor a dance and concert.

Appoint Officers

PORT ALBERNI, Sept. 25.—The Badminton Club of Alberni District held its first meeting and election of officers, and J. M. Green was re-elected president. Mrs. C. Raikes was also re-elected secretary-treasurer. Vice-president is Donald Fraser.

Two team captains will be added to the executive this year. A report of the secretary-treasurer was read, and plans discussed for the coming year's play. About 30 members were in attendance.

Mark Season End

CHEMAINUS, Sept 25 — The local baseball season ended Saturday night with a dance in the Recreation Hall, in charge of D. Lewis, Larry Tucker and C. Shillitto.

Door prizes were won by Kenneth McNichol, Cecil Clarke and Joyce Gammie. An individual silver cup will be presented to the winning team, in charge of Mr. Lewis, and also to the high pitcher and batter.

To Fly Planes

PARKSVILLE, Sept 25 — A model airplane show will be staged on Saturday afternoon at the flats around Parksville Community Hall by Fred Bennett, who hopes to organize a model aircraft club. Boys from Nanaimo and the Qualicum Beach Boys' School will attend.

To Stage Banquet

LADYSMITH, Sept. 24 — Annual banquet of the Old-Age Pensioners' Association will be held in the Eagles' Hall at 7 p.m. on October 1. There will be several guest speakers and entertainment.

At View Royal

VIEW ROYAL, Sept. 25.—A. S. Graham, director of regional planning for the Department of Municipal Affairs, paid a visit to View Royal Saturday morning before proceeding to Nanaimo, Prince Rupert, Prince George, Quesnel, Smithers and Terrace on department business.

Weather Forecasts

East Coast of Vancouver Island—Overcast with intermittent rain commencing in the evening. Winds light. Little change in temperature.

West Coast of Vancouver Island—Overcast with intermittent rain. Winds southeasterly, 20 m.p.h. Little change in temperature.

OTHER ISLAND NEWS on Page 16

To Visit Qualicum

QUALICUM BEACH, Sept. 25.—Qualicum Beach Rotary Club will be honored on Monday by a visit from Edward L. Warner of Tacoma, governor of District No. 101, which takes in North West Washington, Western British Columbia, and all of Alaska. The meeting will be held at 6 p.m. in the Knights of Pythias Hall. Mr. Warner is touring Vancouver Island, accompanied by his wife.

Seek Liquor Shop At Lake Cowichan

LAKE COWICHAN, Sept. 25.—W. F. Grosskleg, chairman of the village commission, accompanied by Walter Tiesu will interview the British Columbia Liquor Control Board at Victoria to renew a plea of residents that a liquor vendor's store be established at the lake.

SEE THE NEW

"Wolseley"

This new, handsome, four-door sedan has long, distinctive lines. It is powered by a four-cylinder overhead valve engine developing 33 brake h.p. It can cruise happily at 50 m.p.h. and exceed 60 m.p.h. without trouble, whilst its quietness of running and absence of engine fussiness, the fine road-holding qualities of the suspension and the light yet positive steering result in an outstanding car, fashioned in the true Wolseley manner.

Phone E 3541 for a demonstration.

Masters Motors Co., Ltd.

MODEL "D1" $2,750, F.O.B. Vancouver

MULTI-FLEX HOMES

give you these three advantages:

- Low Cost
- Faster to Build
- Easier to Erect

Plus unusual spaciousness and flexibility in floor planning, unlimited scope in exterior finish and a variety of front elevations, window and entrance treatments.

without basement. NHA and VLA approved. Structurally eligible for NHA and VLA loans and pass all local building by-laws.

See the Model on Display at 718 Johnson (Upstairs)

D. L. MOOR

Victoria Agent—718 Johnson—E 4821 Res. 1500 Hampshire G 7601

20% OFF

ALL MARSHALL-WELLS

PAINTS— ENAMELS

and

MIRACLE WALLTONE

BUY NOW AND SAVE AT

B. C. HARDWARE

724 FORT G 1021

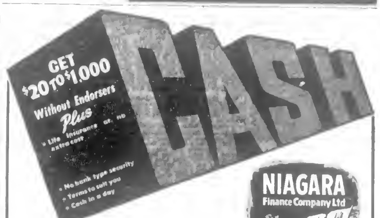

24 WINCH BLDG., 640 FORT ST.
PHONE E 5431

Big Enough To Be Experienced — Small Enough To Be Friendly

HUSKEYS

The Favourite Throat Pastilles. Will relieve that tickling cough.

Handy Box 25c

NYAL FAMILY MEDICINES

Hiscocks & Clearihue Ltd.

Your Nyal Drug Store

Cor. Yates and Broad Sts.

G 2822

IT'S EASY to Learn to Drive Correctly in Our DUAL-CONTROL CARS

★ AN APPROVED INSTRUCTION COURSE Given by Qualified Instructors. Your Assurance of Proper Driving. INSTRUCTION GIVEN DAY AND EVENING

CALL E 1155 NOW

WATSON'S DRIVING SCHOOL

Located at VICTORIA SUPER STATION BLANSHARD and JOHNSON

ARTHRITIC RHEUMATIC PAINS

If you are suffering the agony of tortured limbs and the strain that goes with it . . . read

Mr. Clark obtained much needed welcome relief with Lantigen "C". Don't you delay—obtain real relief with Lantigen "C" Dissolved Oral Vaccine . . . get a bottle today.

Lantigen Laboratories Ltd
12 Richmond St. East
Toronto Ontario

Dear Sirs

My husband has been a sufferer of arthritis for about 10 years and about 10 months ago started to take Lantigen. He has taken six bottles and has found great relief. The pain was mostly in his feet and he walked very badly, but now he walks much better and the pain is almost gone from his feet, which shows Lantigen helped a lot.

He has slept better since taking LANTIGEN.

Mrs. J. Clark

LANTIGEN LABORATORIES LIMITED
12 Richmond Street East
Toronto 1

LANTIGEN "C"

What Are *Their* Chances in Life?

• The deciding factor will be the preparation they actually get for their life's work. What happens in the next few years will be vital to their future.

Education has become so important that life insurance provision should be made for it, along with the other family needs.

In providing financial security for their children and themselves, Canadians are purchasing more than Two Hundred Million Dollars of new life insurance a year from this Company. They are reaping the benefit of the outstanding record of the London Life and the service of well-trained representatives.

These benefits can be yours also by having a London Life representative get in touch with you.

London Life Insurance Company

Head Office - London, Canada

J. Barraclough, C.L.U., District Manager
204 Pemberton Building, Fort Street, Victoria

Glimmer and Shimmer — Hollywood

Ten feature pictures and four short subjects are currently in various stages of editing at the [illegible] in Hollywood.

The features are "Weep No More," starring Joseph Cotten and Valli; "Blood on the Moon," starring Robert Mitchum, Barbara Del Geddes and Robert Preston; "The Long Denial," starring Maureen O'Hara, Melvyn Douglas, Gloria Grahame and Bill Williams; "Baltimore Escapade," starring Robert Young, Shirley Temple and John Agar.

"Mr. Joseph Young of Africa," starring Ben Johnson; "Every Girl Should Be Married," starring Cary Grant, Franchot Tone and Diana Lynn and introducing Betsy Drake; "Interference," starring Victor Mature, Lucille Ball, Lizabeth Scott, Sonny Tufts and Lloyd Nolan, and "Brothers in the Saddle," "Rustlers" and "Gun Runner," all starring Tim Holt.

The short subjects are "Pal's Adventure" and "The Return of Pal" and "Wrong Party" and "Backstage Follies," the latter two starring Leon Errol.

* * *

Actors occasionally complain about the characters they are asked to portray, but not Dennis Morgan

DENNIS MORGAN

and Jack Carson when they began work last week on "Two Guys and a Gal," at Warners.

It's a Technicolor musical about life and love on a movie lot, and in it Morgan portrays Dennis Morgan, and Carson appears as Jack Carson. Doris Day will be the girl.

* * *

Canadian-born Osmond Borradaile claims the record for being the most widely traveled cinematographer in the world. In recent years his travels in search of film locations have taken him to Australia (for "The Overlanders"),

To Uganda, the Belgian Congo ("Men of Two Worlds"); the Sudan;

DORIS DAY

India and his native Canada. For "Scott of the Antarctic," his latest Technicolor spectacle, starring John Mills, Borradaile traveled to the depths of the Antarctica for four months, journeyed to Switzerland and finally to a remote glacier in Norway.

This J. Arthur Rank production tells the heroic story of the noted explorer, Captain Scott. It will be released here through Eagle-Lion.

Setting a November date for his production, "Don't Bring Them Back Alive," first Abbot and Costello movie to be made away from their home lot, Producer Edward Nassour announced last week that Rudy Vallee, and Clyde Beatty, famous animal trainer, have been signed for major roles in the picture, which, as its title implies, will involve the stars in jungle shenanigans.

Britain's most popular star, Margaret Lockwood of "Wicked Lady" fame, has the co-starring role opposite Sid Fields in the new J. Arthur [illegible] "[illegible] Cavalier."

Miss Lockwood plays Nell Gwynne to Fields' King Charles, a role she herself chose in order to play a comedy part. The story is by Noel Langley who served in the Canadian navy during the war and is well known to Canadian radio audiences.

Early in the Winter Miss Lockwood will journey from London to Vienna to spend three months filming the dramatic and colorful life of "Elizabeth of Austria" for J. Arthur Rank's Two Cities Films. This will be Margaret's first trip to this country and already she is reading everything she can get her hands on about the amazing queen. A prominent American star is being negotiated with to play opposite her.

Ship and Air Schedules

ALL TIMES SHOWN ARE PACIFIC STANDARD

C.P.R.

Victoria-Vancouver — Lv. Victoria 1 35 p.m., arr. Vancouver 6 30 p.m., lv. Victoria midnight, arr. Vancouver 7 a.m.

Vancouver-Victoria—Lv. Vancouver 10 30 a.m., arr. Victoria 3 30 p.m., lv. Vancouver midnight, arr. Victoria 7 a.m.

Victoria-Seattle—Lv. Victoria 6:30 p.m., arr. Seattle 6 30 p.m.

Seattle-Victoria — Lv. Seattle 7:50 a.m., arr. Victoria 12 50 p.m.

Nanaimo-Vancouver—Lv. Nanaimo 7 30 a.m. and 2 45 p.m., arr. Vancouver 10 a.m. and 6 15 p.m., daily except Sunday. Sundays only lv. Nanaimo 7 30 a.m. and 6 p.m., arr. Vancouver 10 a.m. and 8 30 p.m.

Vancouver-Nanaimo—Lv. Vancouver 11 a.m. and 6 15 p.m., arr. Nanaimo 1 30 p.m. and 8 45 p.m., daily except Sunday. Sundays only Lv. Vancouver 11 a.m. and 6 15 p.m., arr. Nanaimo 1 30 p.m. and 11 45 p.m.

Gulf Islands Service — Steamship will leave Victoria at 10 30 a.m. Tuesdays only arriving at Vancouver 7 30 p.m. via Gulf Islands. Leaves Vancouver Mondays only, arriving at Victoria 6 30 p.m. via Gulf Islands.

West Coast Vancouver Island—Steamship will leave Victoria for ports along the West Coast of Vancouver Island on October 1, 6, 17 and 26, November 3, 10, 16 and 26, December 4, 13, 20 and 26.

BLACK BALL FERRY LINE

Seattle-Port Angeles-Victoria—Lv. Seattle 11.45 p.m., arr. Port Angeles 4 30 a.m., lv. Port Angeles 6 a.m., arr. Victoria 7 15 a.m., lv. Victoria 8 15 a.m., arr. Port Angeles 9:30 a.m.; lv. Port Angeles 10.30 a.m., arr. Victoria 11 45 a.m., lv. Victoria 12 30 p.m., arr. Port Angeles 1 50 p.m., lv. Port Angeles 3 p.m., arr. Victoria 4 15 p.m., lv. Victoria 6 15 p.m., arr. Seattle 3 30 a.m.

TRANS-CANADA AIR LINES

(Flights from Victoria leave Patricia Bay.)

Victoria-Vancouver — Lv. Victoria 7 15 a.m., arr. Vancouver 7 45 a.m., lv. Victoria 8 a.m., arr. Vancouver 8 30 a.m., lv. Victoria 10 15 a.m., arr. Vancouver 10 45 a.m., lv. Victoria 11 a.m., arr. Vancouver 11 30 a.m., lv. Victoria 1 30 p.m., arr. Vancouver 2 p.m., lv. Victoria 4 45 p.m., arr. Vancouver 5 15 p.m., lv. Victoria 6 p.m., arr. Vancouver 6 30 p.m.; lv. Victoria 7 15 p.m., arr. Vancouver 7 45 p.m., lv. Victoria 9 15 p.m., arr. Vancouver 9 45 p.m., lv. Victoria 10 p.m., arr. Vancouver 10 30 p.m.

Victoria-Seattle—Lv. Victoria 7 45 a.m., arr. Seattle 3 34 a.m., lv. Victoria 3 15 p.m., arr. Seattle 4 00 p.m.; lv. Victoria 7 45 p.m., arr. Seattle 8 35 p.m.

Seattle-Victoria—Lv. Seattle 8 a.m., arr. Victoria 8 50 a.m., lv. Seattle 4 45 p.m., arr. Victoria 5 30 p.m., lv. Seattle 6 p.m., arr. Victoria 6:50 p.m.

Vancouver-Victoria—Lv. Vancouver 6 30 a.m., arr. Victoria 7 a.m., lv. Vancouver 7 a.m., arr. Victoria 7 30 a.m., lv. Vancouver 8 15 a.m., arr. Victoria 8 45 a.m.; lv. Vancouver 10 a.m., arr. Victoria 10 30 a.m., lv. Vancouver 11 45 a.m., arr. Victoria 12 15 p.m., lv. Vancouver 2 30 p.m., arr. Victoria 3 p.m., lv. Vancouver 4 p.m., arr. Victoria 4 30 p.m., lv. Vancouver 5 45 p.m., arr. Victoria 6 15 p.m., lv. Vancouver 7 p.m., arr. Victoria 7 30 p.m., lv. Vancouver 8 30 p.m., arr. Victoria 9 p.m.

George Black Will Retire

VANCOUVER, Sept. 25 (CP)—George Black, veteran member of Parliament for the Yukon, plans to retire from the political field.

"I'm going to settle down to my law practice in Whitehorse," he said in an interview. "Now that they've enlarged the Yukon constituency to include Mackenzie riding, it's too big for one man."

A Yukon pioneer, Mr Black, now 75 years old, arrived here en route to Ottawa for the Progressive Conservative convention.

He was first elected to the House of Commons as a Conservative member in 1921, and during a lengthy illness was represented in the House by his wife, Margaret Ann Black. She was elected in the 1935 general election, retiring in 1940. In the same year, Mr. Black was re-elected.

Radio Version of Hit Movie Will Open Program Series

This Week's Radio

Penny Singleton — Arthur Lake — Norma Jean Nilsson — Bobby Ellis

James Stewart, Richard Conte and Lee J. Cobb will recreate their roles in the hit film "Call Northside 777," when they appear on N.B.C.'s premiere broadcast of "Screen Guild Players" Thursday, October 7, at 8 p.m. "Screen Guild," will replace the Bob Hawk Show.

This is the first in a series of exciting cinema dramas adapted for radio—in which leading film stars re-enact the original characters they created on the screen. An unusual feature of "Screen Guild Players," which has been a radio attraction since 1939, is that the film stars who appear on the program donate their services free.

The fees which they would ordinarily demand are instead turned over to the Motion Picture Relief Fund, Inc., a philanthropic project which is financed principally by "Screen Guild Players."

The fund supports the "400,000 Motion Picture Country House," a home for aged actors, situated in the San Fernando Valley.

* * *

Stars of the Metropolitan and San Francisco companies will join with the Gaetano Merola and the San Francisco Opera orchestra to bring "Standard Hour" listeners a series of five operatic concerts beginning with the broadcast of Sunday night at 9 30.

Dorothy Kirsten, soprano; Cloe Elmo, mezzo soprano, and Charles Kullman, tenor, will open the sixth annual operatic series with selections from Verdi's "Il Trovatore" and "La Traviata," Wagner's "Die Meistersinger," Charpentier's "Louise" and Puccini's "Madame Butterfly."

The merry but confused domestic adventures of Blondie and Dagwood Bumstead will be presented on N.B.C. starting Wednesday, October 8 at 10 p.m.

"Blondie," starring Penny Singleton and Arthur Lake with Henley Stafford, has been on the air since 1939. It concerns the home life of the loveble and unpredictable Bumsteads and their equally interesting children, Cookie and Alexander.

The cast includes Norma Jean Nielleen as Cookie, Bobby Ellis as Alexander, Stafford as Dithera and Elvia Allman as Cora.

"Blondie," previously heard on another network, is directed by Glenhall Taylor.

* * *

With the return to Pacific Standard Time the C.B.C.'s popular West Coast drama feature, "Vancouver Theatre" moves from its Thursday night spot on the Trans-Canada network to Mondays at 8 30 p.m.

Producer Douglas Nixon has been busy planning the series for the new season and has lined up scripts by many well-known writers.

The plays will bring to the microphone talented young Vancouver actors and actresses.

* * *

An exciting historical romance laid against the colorful background of Nova Scotia, Haiti and the seas between — "Prides Fancy," by Canadian writer Thomas H. Raddall—has been adapted for radio by Joseph Schull.

It will be heard on the C.B.C. Wednesday night program of September 29 at 9 p.m.

* * *

Listeners who like stunt programs along with prizes can be away on another treasure hunt next week in this field. "Find Your Fortune." The show starts Saturday, October 2 at 5 p.m., and will be heard on stations of the Trans-Canada network from coast to coast.

Food Outlook In Britain Improved

LONDON, Sept 25 (NANA). — English shops seem stuffed with food in comparison with those in Germany.

Here you see such signs as "Coffee for all," "Oranges for all," "Anyone may buy here," "Goods coupon-free," "Fresh fish daily," "Shoe repairs while you wait."

No such things are advertised in Germany, and a year ago neither were they here. Now the Laborite Government gets the credit for the improvement, and the masses seem satisfied.

In one respect, clothes, the English look as shabby as the Germans. Though there is plenty of cloth in the country, the best of it is earmarked for export to get the dollars to buy the food. People go around in surplus army and navy clothing adjusted for civilian wear. Clothing has been strictly rationed for so many years now that shabbiness is becoming increasingly obvious to the visitor. English men look more patched and threadbare than the women. Chivalry demands women have first call on the household supply of dress tickets.

Tides at Victoria

SEPTEMBER

Date	Time H M	Ht Ft	Time H M	Ht Ft	Time H M	Ht Ft	Time H M	Ht Ft
1	7 10	1.6	15 45	7.6	16 50	7.5		
2	[illegible]	0.7	7 33	1.1	13 30	7.4	18 53	6.3
3	1 17	[illegible]	8 20	1.4	[illegible] 43	[illegible]	20 48	5.6
4	2 15	6.5	9 10	2.1	16 00	7.6	21 20	4.6
5	3 10	7.0	9 50	3.0	16 28	7.0	22 33	4.1
6	4 20	7.4	10 40	4.1	16 50	6.6	23 20	3.4
7	3 45	9.6	11 20	2.1	17 20	6.1		
8	0 20	3.6	6 24	6.6	11 20	6.3	16 05	6.1
9	1 20	3.6					16 30	6.2
10	2 20	3.4					16 24	3.2
11	3 20	3.6					17 54	6.1
12	4 45	3.6					16 00	6.4
13	3 20	3.3					13 30	6.3
14	6 24	2.6			10 01	8.1	13 46	7.3
15	7 08	3.3			10 16	7.6	20 04	6.7
16	6 23	7.5	7 45	3.7	14 10	7.6	20 24	6.3
17	1 00	7.3	6 10	3.6	15 34	7.6	20 52	5.6
18	1 33	7.1	6 53	3.5	15 30	7.5	21 23	5.1
19	2 43	7.1	6 23	4.0	[illegible] 45	7.3	21 54	4.5
20	2 34	7.0	3 40	4.6	[illegible] 04	7.6	22 31	4.0
21	4 26	6.7	10 10	6.2	16 23	7.6	23 18	3.5
22	3 33	6.6	10 37	6.0	16 30	7.0		
23	0 05	3.1			16 46	6.1		
24	0 03	3.6			16 29	6.4		
25	1 05	3.4			16 50	6.6		
26	2 40	2.1			17 23	6.6		
27	3 40	1.6			18 27	6.4		
28	4 33	1.3			16 13	7.6	[illegible]	7.6
29	6 45	1.0			14 50	7.6	16 13	7.
30	6 37	3.3			14 00	7.6	16 06	6.4

The time used is Pacific standard for the 120th Meridian west. It is counted from 0 to 24 hours from midnight to midnight. The figures for height serve to distinguish high water from low water. Where blanks occur in the table the tide rises or falls continuously during two successive tidal periods without turning.

U.S. Thwarted in Moves To Deport Enemy Aliens

WASHINGTON, Sept. 25 — The United States now has several thousand dangerous enemy aliens on its hands whom the Government would like to get rid of but cannot because no other country will accept them.

The countries from which they came either refuse to accept them [illegible] citizens because they have been allowed to enter the United States, officials said.

The deportees, according to Commissioner Watson B. Miller, range from known criminals to suspected Communists or members of other subversive organizations. About 300 of them are proved alien Communists.

Currently, there are about 3,000 other cases pending before the commission where the Government is trying to prove the persons entered the country illegally.

AMAZING PROCEDURES

"I have been amazed at the administrative and judicial procedures such persons, who have no business among us or on our shores, can go through," Commissioner Miller told a congressional committee.

Figures gathered by his office indicate that aliens sometimes stall their deportations for as long as several years by demanding writs of habeas corpus, or repeatedly appealing their cases to higher courts.

Normally it takes anywhere from one month to six weeks to hear a deportation case. But the last-minute efforts rigged up by some accused aliens drag out their cases for months.

Shortest deportations on record are those where aliens are caught sneaking across the Mexican border. It generally takes from only a few days to a week to ship such an alien back across the border whence he came.

Miller told congressmen that last year approximately 200,000 illegal entrants into this country were returned by immigration authorities across borders or to adjoining countries.

ONLY 300 OFFICIALS

When it is considered that there are 11,029 miles of border and coastline to canvass and only something like 300 patrolmen doing it, the problem of keeping undesirable aliens out becomes undesirable, Miller pointed out.

He said the commission was continuously trying to track down aliens suspected of entering the country illegally and taking them before [illegible] lem of ousting them sometimes is terrific.

One of the loopholes is the freedom with which ministers are permited to enter this country. He said hundreds come in every year, but, with due respect to religion, some of them are not bona fide ministers.

It takes only two years for persons to become "ministers" in some countries and then emigrate to the United States for possibly ulterior purposes, Miller said.

Finest Quality— Easy to Use "SALADA" TEA BAGS

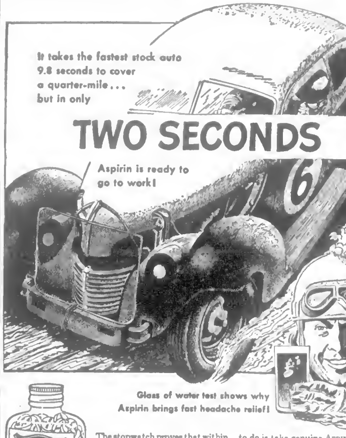

The stopwatch proves that within two seconds after you drop an ASPIRIN tablet in a glass of water, it starts to disintegrate. And when you take ASPIRIN, it does the same in your stomach . . . actually is ready to go to work almost instantly. That's why for really *fast* relief from headache, the thing to do is take genuine ASPIRIN.

Remember that. And also remember that ASPIRIN is a single active ingredient that is so wonderfully gentle to the system it has been used, year in and year out, by millions of normal people — without ill effect. So when you buy, ask for ASPIRIN.

Lowest Prices Ever!
Pocket box of 12....... 18c
Economy bottle of 24.... 29c
Family size of 100...... 79c

WHEN YOU HAVE A HEADACHE, TAKE GENUINE ASPIRIN

"Build B.C. Payrolls"

TRY PACIFIC MILK FLAVOR

Once you try the creamy-rich flavor of Pacific Milk, you'll never be without it. People in ever-increasing numbers buy Pacific because it's better in every way.

PACIFIC MILK
Irradiated and Vacuum Packed

When Kidneys Work Too Often

Are you embarrassed and inconvenienced by too frequent Kidney Action during the day or night? This symptom as well as Smarting Passages, Backache, Leg Pains, Loss of Energy, Rheumatic Pains and Headaches may be due to Kidney and Bladder troubles. The very first dose of the scientifically compounded medicine called Cystex usually goes to work right now helping nature eliminate irritating excess acids and wastes which may cause your trouble. Trial Offer: To prove what Cystex may do to bring you help from the pains and distress of Kidney and Bladder troubles, get Cystex from your druggist and give it a fair trial. Unless satisfied, you get your money back on return of empty package. So don't suffer another day without trying Cystex.

—RIGHT NEXT DOOR— by Coverwell

Doesn't work on faces, son—but otherwise you're absolutely right! You get better results with *all* the famous Pittsburgh Paints! Now made in Canada . . . in a COMPLETE range of COLORS! Scientists say that colors affect the way you feel. So Pittsburgh developed a great Color Science—COLOR DYNAMICS! Modern homemakers prefer Pittsburgh Paints for *dynamically correct* colors . . . AND for *live, lasting* paint beauty, thanks to Pittsburgh's "Vitolized Oils." See your Pittsburgh Paint dealer today!

PITTSBURGH PAINTS
Look Better Longer!
MADE IN CANADA AND DISTRIBUTED BY [illegible]

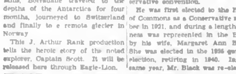

IF YOU LOVE YOUR DOG
Beware of
DANGER DIETS!

TODAY, in Victoria, hundreds of dogs are suffering from ills brought on by DANGER DIETS!

There is only one way to be sure your dog gets all the vitamins, proteins and minerals he must have for robust health. That is to feed him the dog food that has been completely tested under actual living conditions . . . Swift's PARD.

Generation after generation of pedigreed dogs in Swift's kennels have been raised on PARD and water alone . . . *without a single upset traceable to diet!*

Don't risk your pet's health with DANGER DIETS. Give him PARD, the complete, *proved* dog food!

Get several cans of PARD today!

Veterinarians say these disease symptoms caused by
DANGER DIETS
Improper diet can cause symptoms of disease, such as:
Nervousness — Staleness — Anemia
Listlessness — Underweight — Shedding Coat

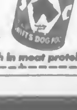

FEED SWIFT'S PARD—rich in meat proteins!

That whisper hurt me more than a shout!

ITS FRESH, CLEAN SCENT IS YOUR GUARANTEE OF PROTECTION

Lifebuoy's clean scent is your guarantee of protection. It's a signal that Lifebuoy's thick, mild lather is giving you all-over freshness. In a few seconds the Lifebuoy scent has disappeared and so has every trace of "B.O." (body odor). *Lifebuoy is the only soap specially made to stop "B.O."*

Tests prove you can build up resistance against "B.O." by bathing with Lifebuoy every day. Try it for just seven days. See how fresh and clean your skin feels! Once you've discovered how Lifebuoy frees you from "B.O.," gives you longer-lasting protection, you won't ever miss your "Bath a day the Lifebuoy way!"

A LEVER PRODUCT

USE IT DAILY

FROM HEAD TO TOE—LIFEBUOY STOPS "B.O."

Police Convention Ask Change In Toy Pistol Manufacture

VANCOUVER, Sept. 25 (CP).—Chief A. E. Knight of London, Ont., today was elected president of the Chief Constables' Association of Canada at the final session of their annual convention here.

Chief Knight succeeds Chief Charles Barnes of Montreal.

Chief Reg Jennings, well-known Edmonton golfer, was chosen first vice-president, and Chief John [illegible] president.

Delivering the report of a committee considering proposed changes in criminal statutes, Commissioner John Shirras, of Victoria, said the duty of police officers was to enforce the law rather than seek its reform.

"Any defect in our law is the responsibility of the attorneys-general," he said.

The committee opposed recommendations seeking a widened application of the Criminal Code vagrancy section.

It passed for consideration by the association's legislative committee a resolution concerning conviction of habitual criminals. The resolution said evidence now required to rid society of a repeating enemy was too expensive.

[illegible] facture and sale of realistic toy pistols was also passed to the legislative committee for consideration. Chief Walter Mulligan of Vancouver said toy guns had been used in 22 holdups here in 1947.

UNIFORMITY URGED

Chief Mulligan also urged uniformity in vehicle operator's tests and standardization of provincial motor vehicles statutes.

George Shea, director of Canadian National Railways Police at Montreal, was re-elected secretary-treasurer.

Provincial representatives were elected as follows:

British Columbia—Chief John McLellan, Victoria; Alberta — Chief George Harvey, Lethbridge; Saskatchewan — Chief Duncan McDougal, Regina; Manitoba—Chief Harry Collister, Brandon, Ontario—Chief Reg Pinnegar, Kirkland Lake, Quebec—Chief Joe Griffiths, Outremont; New Brunswick—Chief J. A. Bowes, Sackville; Prince Edward Island—Chief Peter White, Summerside; Nova Scotia—Chief George Fox, Halifax.

The convention next year will be held at Windsor, Ont.

Licensing Of Tractors Sought

VANCOUVER, Sept. 25 (CP) — An attempt to have tractors ranked with other motor vehicles under the Ontario Motor Vehicles Act was launched today by Chief H. M. Hall of Woodstock, Ont.

Addressing the convention of the Chief Constables' Association of Canada, Chief Hall said tractors were classed as "field husbandry implements" and exempted from licensing regulations.

He said tractors driven by boys under 16 had caused three deaths in the last year. Police could take no action because no operator's licence was required.

"There is no provision which prevents children under 16 from driving them," he said.

ADMITTED TO BAR

VANCOUVER, Sept. 25 (CP). — Helen Grace McKenzie, University of British Columbia law graduate, was called to the bar and admitted as a solicitor in Supreme Court here today. Miss McKenzie is the daughter of David McKenzie, Vancouver lawyer.

CALL U.S. CONFERENCE

MONTGOMERY, Ala., Sept. 25 (AP) —United States air force commanders from throughout the world have been called to a conference at Maxwell Airport base the first week in October. Maxwell is the headquarters for the air university. Purpose of the conference was not disclosed but the air university said such meetings are held periodically "for the interchange of mutual ideas and problems."

BATH, England (CP). — Mrs. Mary Thorogood, 70, a grandmother, married James Eatwell, 86.

Petrillo Recognizes Harmonica Players

James Caesar Petrillo (centre), czar of Musicians' Union, tries his delicate touch on harmonica while two virtuosos of that instrument bend couple of pain-wracked ears. It happened in Chicago after Petrillo admitted harmonica troupe, known as Harmonicats, into Musicians' Union.

Huge Blast in Pacific To Aid Scientist Study

SYDNEY, Australia, Sept. 25 (Reuters). — One of the greatest single explosions of bombs, excluding the atom bomb, will take place at a Royal Australian Air Force dump in New Guinea next year.

The actual date of the explosion has not yet been fixed.

Although dwarfed by the Royal Navy's explosion of 3,500 tons of bombs on Heligoland Island in April last year, the detonation of about 3,000 tons of bombs at the New Guinea dump is expected to cause earth and atmospheric disturbances which will provide science with valuable data.

The dump is located at Tadji, near Aitape, a large wartime base on the northeast coast of New Guinea.

That the bombs are not being detonated merely to get rid of them is due primarily to P. L. Willmore, acting head of the department of experimental geophysics at Cambridge University.

Willmore was a leading member of the British scientific team which used the Heligoland explosion for research into the earth's crust. When he heard that the R.A.A.F. planned to explode the dump, he suggested the explosion be used by science.

Although much of the information about the earth's crust in Europe and Asia still is tentative, even less is known about the earth's crust in the Pacific zone.

About 30 seismograph recording stations will be established at various points, some of them hundreds of miles from the scene.

Wave impulses from the explosion are expected to penetrate between 30 and 40 miles into the earth and 25 to 30 miles into the upper atmosphere.

From the recordings, geophysicists expect to obtain data on the type and thickness of the strata, and the presence of any formations containing oil.

Margarine Issue First Item on List

OTTAWA, Sept. 25 (CP).—The margarine issue will be the first item on the list when the Supreme Court of Canada starts its Autumn term of sittings here October 5.

The high court has been asked by the Federal Government to determine the legality of legislation banning the importation, manufacture and sale of the butter substitute in Canada.

If the court finds the act ultra vires, the way will be open for the consumption of margarine in Canada.

TO LEND POTATOES

FRANKFURT, Sept. 25 (AP). — The United States army agreed yesterday to lend 1,000,000 pounds of dehydrated potatoes to help feed Germans in the Western Sectors of Berlin. Dehydrated potatoes take up much less space on the air lift feeding Berlin than fresh potatoes.

Roosevelt Fears for U.S. Code Backed by Discovery in Africa

By RUSSELL BARNES

DETROIT, Sept. 25 (NANA).—By the Summer of 1943, it was known definitely that the Germans had the State Department code—may have had it for years.

How the official State Department code book was found under the seat cushion of a German colonel of intelligence in North [illegible] first time.

The story offers direct proof to back up the testimony of Admiral W. H. Standley, retired, former United States Ambassador to Russia, before the House committee on un-American activities, that in 1942 and 1943 President Roosevelt was so suspicious the State Department code was being cracked that he used the navy code for top secret messages.

In the Summer of 1943, the British Eighth Army was chasing Rommel's Afrika Korps back through the Western desert to its Waterloo in Tunisia. Several American photographers and newspapermen were traveling with the British. The writer was stationed in Cairo.

One Saturday night, the British flew several photographers back to the Cairo base. On Sunday morning, a United States photographer, "Slim" Aarons, invited me up to his room to see his war trophies.

Among the collection of German helmets, pistols, Nazi flags and other such truck was a greenish-blue book. No more than a glance was necessary to indicate it was an American code book.

"Where did you get this," I asked Aarons.

"Under the seat cushion of a German colonel of intelligence," he replied.

WENT TO LEGATION

I immediately took Aarons and his book to the American legation, to see Alexander Kirk, Minister to Egypt. Kirk took one look at Aaron's code book, and sent for Ray Hare, the first secretary, now stationed in the State Department at Washington.

"Take this up to the code room and see if it is authentic," directed Kirk.

Hare was back in a moment, with a sickly grin on his face, and reported:

"It is the McCoy, all right."

Kirk exploded:

"I told Washington when I was at Berlin that the Germans had our code. But they wouldn't believe me. Now here is the proof."

He turned to Aarons and me.

"I will handle this matter from now on."

If any more proof were needed that the Germans had been cracking American messages to and from the Middle East—and doubtless at other points—when the Anglo-American forces stormed across the Mediterranean, they found from Italian records that Axis forces had been correctly informed of virtually every Allied move.

Communications were necessarily by wireless. Under war conditions, "scramblers," which mechanically transform a message into a hopeless mixture of sounds, did not exist. It was regular practice on both sides to record all enemy messages.

[illegible]

If either side had the other's code, it was a simple matter to decode the messages.

Even cipher can be cracked by cryptographers, without the key, and working blindly. But it may take weeks. By the time the clear message is exposed, events may have destroyed its usefulness. For that reason, code is generally used for top secret, timely messages.

Apparently the State Department code book found in North Africa had been stolen. It was an original. If it had merely been "borrowed" and photostated—the usual procedure—it would have been replaced to avoid alerting the enemy that his code was loose.

Woodward's BULBS

ANEMONES, dozen	65¢
RANUNCULI, dozen	65¢
HYACINTHS, each	35¢
MADONNA LILY, each	35¢
PAPER WHITES	2 for 25¢
SOLEIL D'OR	2 for 25¢

Flowers by Wire 619 FORT ST. G-5614 Woodward's Florists

SERVING VICTORIA 86 YEARS

FIRST SHOWING

OF FAMOUS NAME COATS, SUITS AND SWEATERS . . .

The feature of the new creations for Fall and Winter that intrigues us most are the lovely new shades, and of course the subtle little motifs that also spell distinction are to be seen at Wilson's in their subtlest delightfulness. Coats by Chester Barrie and Burberry, Suits of many fine pure wool fabrics and lovely weaves, and Braemar and Jaeger Sweaters of softest Cashmere fashioned by the world-famous weavers of the Outer Hebrides. Yes, the procession of fine importations has started, and we want you to be in at the start.

W. & J. WILSON — 1221 GOVERNMENT

Radio-Active Forms of Iodine, Salt Play Great Part in Tracing Disease

WASHINGTON, Sept. 25 (AP) — Good old table salt — with radio-activity built in — is giving new aid to science in detecting heart and blood system disorders.

Another household stand-by — iodine—is being used in radioactive form to help doctors detect cancer and other abnormalities of the thyroid gland, and to spot hidden tumors of the brain.

The element phosphorus, in radioactive dress, is helping doctors locate cancer of the breast. And the common element iron, equipped with ray-emitting power, is being employed in the study of anemia.

ATOMIC BY-PRODUCTS

These are examples of how by-products of atomic bomb development—the radioactive, or ray-emitting, forms of common elements—are being used as "tracers" to diagnose or to increase understanding of certain human ailments.

Only minute quantities of these "isotopes" are needed for this tracer work—far too small to have any adverse effect on the body.

Reports to the United States Atomic Energy Commission from hospitals and research institutions give the latest available information on tracers.

Here's how radioactive iodine and radioactive phosphorus are serving as diagnostic aids:

Some cancerous, abnormally-growing tissues, absorb certain elements—such as iodine and phosphorus—faster than normal.

Since iodine has a natural tendency to concentrate in the thyroid gland (in the neck), scientists at a number of institutions are using radioidine to help detect cancer of the thyroid. A greater concentration of the element than usual could be a sign that cancer was present.

In some instances it has been possible to detect the spread of cancer from the thyroid to other parts of the body.

Radiodine also has made detection of certain non-cancerous conditions of the thyroid possible. These are over-activity, which can mean the presence of toxic goiter; and under-activity which can mean a disease called "cretinism."

At the University of Minnesota scientists are using radiodine to diagnose and locate brain tumors. Researchers incorporate the radiodine into a dye which has the property of concentrating in tumor tissue. The technique, although not perfect, has been used successfully in a number of cases.

Where does radioactive iron come into the anemia picture?

Anemia is a disease wherein there is an impairment of red blood cells. Iron is a natural constituent and vital ingredient of red cells.

Massachusetts Memorial Hospital, Maharry Medical College and the University of Minnesota Hospitals are using radioactive iron to determine how much iron is taken up by red blood cells when a patient is suffering from anemia. The objective is to try to improve treatment.

All these are examples of the use of radioisotopes as "tracers."

See the selections offered by Canada's largest Rose Grower . . . and order now! for best choice! Many new, exclusive introductions . . . many glorious varieties illustrated in full color.

WRITE NOW for your FREE CATALOGUE

Also an extensive listing of ornamental shrubs and plants, fruit trees and bushes, etc.

EDDIE'S NURSERIES
W. 41ST & MARINE DR. VANCOUVER B C

Sportswear · · Ensembles · · Tailleurs
CREATED BY . . .

Beals
"The English Tailor"
FROM LONDON, ENGLAND

EXCLUSIVE AND INDIVIDUAL STYLINGS USING CUSTOMER'S OWN MATERIAL

1011 Government St. E 2451

Retail Bulletin Number 71
W.P.T.B. 82796

War Surplus Stock

New RUBBER GLOVES

Gauntlet style. Real honest-to-goodness rubber with a strong canvas lining and bound cuff edge. These are the best rubber gloves that we have had in since before the war, but we're not stretching the price at only, pair. 69¢

NAVY COVERALLS

As issued to the Royal Canadian Navy. Made of cut navy blue drill material. Button front, adjustable belt at rear, side and breast pockets. These things wear like iron and come in sizes 38 to 44 $4.95

New OILSKIN SLICKERS

Camouflage color, snap fastening, extra full fitting back, full length. Okay for fishing, bicycling, etc. $1.50

New HUNTING KNIVES

As issued to the U.S. Army. 6½-inch blade, shaped leather handle, strong leather sheath sewn and riveted. The first thing we did with this sharp knife was to cut the price. Regularly $4.95 Now $2.45

Selling for a Fraction of Their Original Cost

The "WAREHOUSE"

1110 GOVERNMENT ST. Near C.P.R. Ticket Office / 1420 DOUGLAS ST. Near City Hall

"WE CLOTHE THE FAMILY"

CHAPLINS CHAPEL

FUNERAL SERVICE
of quiet dignity at moderate cost

Formerly Curry's
OPPOSITE ANGLICAN CATHEDRAL
PHONE G-5612

STOP BLEEDING GUMS SAVE YOUR TEETH!

Watch out if your gums are tender or bleed even a tiny bit. These often are the first signs of dreaded Pyorrhea, a bad gum infection, which results in loose teeth and poor health—even in young folks.

So, see your dentist and start using Forhan's For The Gums. "Double-Purpose" Forhan's gives teeth a beautiful bright lustre. It checks and firms bleeding gums and helps keep gums in healthy condition. Notice the difference in the way your gums and teeth seem, feel and look after using Forhan's. Recommended by Dentists.

Forhan's FOR THE GUMS

YOUR TEAPOT'S

Best Friend!

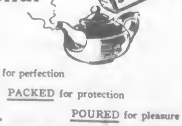

PICKED for perfection

PACKED for protection

POURED for pleasure

JAMESON'S

W. A. JAMESON CO. — BROUGHTON ST., VICTORIA

Aunt Lucy says:

"You'll be happy as a lark with Extra-Soapy Sunlight on the job!"

WHITER
ALL-PURE SUNLIGHT GETS WASHES WHITER

BRIGHTER
ALL-PURE SUNLIGHT GETS DISHES, POTS AND PANS BRIGHTER

LIGHTER
ALL-PURE SUNLIGHT MAKES WORK LIGHTER

Gets out more dirt FASTER!

It's Sunlight's extra soapiness that does the trick! Clothes and linens come spotless in a jiffy . . . and with no hard rubbing. Sunlight's fast-working suds make dishes, pots and pans gleam . . . woodwork, tile and linoleum shining clean. Sunlight's all-pure so you can count on it for sweet-smelling washes every time. No wonder thousands of smart housewives say: "Sunlight homes are cleaner homes."

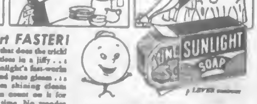

A LEVER product

Tune in Aunt Lucy Mason's famous Stories From Life . . . Every weekday morning on the Trans-Canada Network

Well-Known Victoria Girl Married Yesterday

—Fort-Cowe-Macphail.

MRS. JIM LANG

A QUIET wedding took place in the Church of Our Lord yesterday afternoon at 3:30 o'clock, when, in the presence of the immediate family, Rev. D. L. Gordon officiated at the ceremony uniting in marriage Mrs Ann Wheelock and Mr. Jim Lang of Vancouver. The bride is the daughter of Dr and Mrs. H. E Ridewood of Victoria and the groom is the son of Mrs Tom Lang, Vesuvius Bay, Salt Spring Island, formerly of Cornwall, England, and the late Mr. Lang.

A navy blue afternoon frock with navy off-the-face hat trimmed with swainsons and stephanotis was worn by the bride, who was given in marriage by her father, Dr. Ridewood.

Wing-Cmdr. Eric Beardmore, R.C.A.F., of Vancouver, was the best man.

Following the ceremony a cocktail party was held at the Ridewood home, 422 St. Charles Street. Mrs. Ridewood, wearing a floor-length gown of pale grey and lily of the valley hat, and Mrs Lang, in sapphire blue with fuchsia-toned ostrich plume hat and purple orchid corsage, received.

Mr and Mrs. Lang will make their home in West Vancouver. The bride's going-away costume was a sapphire blue suit with matching off-the-face hat.

Mr. and Mrs. Harold Cooke To Make Home in Hamilton

A pretty wedding was solemnized last evening, when Jeanie May Stewart, daughter of Mr. and Mrs John Stewart, 1423 Fernwood Road, was married to David Harold Cooke, son of Mr. and Mrs. Harold Cooke, Toronto. Rev. Percy Wills officiated at the ceremony held in the home of the bride's parents.

Given in marriage by her father, the charming bride wore a traditional white satin wedding gown featuring a fitted bodice, sweetheart neckline and lace peplum piped in satin. Her full-length train was held in place by a beaded tiara. She carried a cascade bouquet of pink roses. Her only ornament was a rhinestone necklace, gift of the groom.

The bride's sister, Mrs. Clem Aitken, was her matron of honor, wearing a pink taffeta, crinoline-style gown. She wore a poke bonnet of matching taffeta and lace, and carried a cascade bouquet of gladioli and carnations.

Mr. Angus Stewart brother of the bride, was groomsman.

At a reception following the wedding ceremony, Mr. F. Bennett proposed the toast to the bride, and Mrs. Stewart assisted in receiving guests.

For her going-away ensemble, the bride chose a navy blue gabardine coat with grey squirrel neckpiece, a pale pink dress and accessories in grey. She wore a corsage of orchids.

Following a honeymoon Up-Island, Mr and Mrs. Cooke will reside in Hamilton, Ont.

FORCED LABOR CAMPS

PRAGUE, Sept. 25 (Reuters).—The Czecho-Slovak youth newspaper, Mleda Fronta, said yesterday that two forced labor camps had been set up in the Kladno mining district north of Prague by the national committee there. One camp was started to be for "black marketeers, saboteurs and reactionaries," the other for "saboteurs and legally-sentenced prisoners."

BARRED FROM COMMONS

The King of England is not allow to enter the House of Commons

Engagements

The engagement is announced of Audrey, only daughter of Mr. and Mrs. F. Blakemore, Victoria, B.C., to Mr. David Kenneth Fisher, only son of Mr. and Mrs Harland Fisher of Vernon, B.C. The wedding will take place quietly on October 2, 1948.

Mr. and Mrs. Robert Clements, 3326 Wordsworth Street, announce the engagement of their daughter, Sybil, to George Frank Liska, son of Mrs. Emily Dionne, 1569 Foul Bay Road, and Mr. John Liska. The wedding will take place in the little chapel of St. John's Church on October 1 at 8 p.m. (Calgary papers please copy.)

Mr. and Mrs. Herbert B. Shea, 1109 Catherine Street, Victoria, B.C., announce the engagement of their youngest daughter, Beatrice Elaine, to Angus Stewart, youngest son of Mr. and Mrs. John Stewart, 1423 Fernwood Road, Victoria, B.C. The wedding will take place at Centennial United Church on Saturday, October 23, 1948, at 8 p.m., Rev. W. R. Ashford officiating.

Announcements to appear under this heading will be accepted at The Colonist Advertising Department. Minimum charge $1.50 for 10 lines and 15c for each additional line.

Social and Personal

Mr and Mrs. W. P. Briscoe are visiting in Vancouver, guests at Sylvia Hotel.

• • •

Mr. and Mrs. C. Rupert Wickson, Beach Drive, have returned from a five weeks' motor trip to California and Mid-Western States.

• • •

Mrs. A. D. Muskett has left for a visit to her son-in-law and daughter, Mr. and Mrs J. W. Ross, at their new home, 4570 13th Avenue, Vancouver.

• • •

...-of-town guests at the ...-lyn-Cunningham wedding Saturday evening at First United Church were Mr. and Mrs. Andrew Gibson, Vancouver; Mr. and Mrs. Lloyd Sheward of Port Alberni.

• • •

Mr. and Mrs. E. Harris came from Calgary to attend the wedding of their son, Mr. Thomas F. Harris, to Miss Moira Burns Saturday afternoon. A number of fellow students of the couple at the University of British Columbia were also present.

• • •

Mr. and Mrs. R. W. Hurst, 1018 Bay Street, have as a guest their daughter, Mrs. J. H. Francis, and granddaughter, Mrs. Malcolm Gray, and great-grandson, all of Vancouver. The occasion is celebration of their 40th wedding anniversary.

• • •

Final arrangements are now completed for a silver tea to be held at the home of Mrs. Norman Yarrow, 926 Foul Bay Road, October 2. It will be in aid of the scholarship fund presented by St. Margaret's Old Girls' Association. It is hoped old girls, their mothers and friends will attend.

• • •

Mr. and Mrs. James Bryant, 883 Wollaston Street, are celebrating their 25th wedding anniversary today. Married at Centennial Methodist Church by Rev. Clem Davies in 1923, Mr. and Mrs. Bryant have two sons, Vernon and Ray.

• • •

Thirty friends were present at a party given recently at 1752 Rockland Avenue in honor of Miss Jean Guiney on the occasion of her 21st birthday. The room was decorated with streamers and balloons and the guest of honor was presented with a cedar chest filled with gifts.

• • •

In the presence of the congregation immediately following the 11 o'clock service in St. Barnabas' Church this morning a christening service will be held with the Rev Eric Munn officiating. The principal, Richard Alan MacPhee Norman, son of L.A.C. Richard Norman, R.C.A.F., and Mrs. Norman, will be a year old on September 30. Godparents will be the parents, Mrs. D Morton and Mr Donald Forrest. L.A.C. Norman and Mrs. Norman, whose home was in Prince Edward Island, are on leave from Washington, D.C., and are guests of the former's parents, Mr. and Mrs C. Norman, 1675 Oak Bay Avenue.

• • •

Miss Audrey Joyce, an October bride-elect, was honored Saturday when Miss Naomi Webb and Miss Eileen Bennett entertained at tea in Spencer's tea room. Corsages were presented to the bride-elect and her mother, the former also receiving a silver sugar and cream set on tray. The guests were Mrs. M. Joyce, Mrs. R. E. Webb, Mrs. P. Bridget, Mrs. C. A. McGillvray, Mrs. J. Joyce and Misses Margaret and Rhoda Goward, Marjorie Webb, May Craig, Jean McKee, Norma Taafe and Alice Tourtellotte.

• • •

Mrs. A. Stenseth and Mrs. W. Thyne were joint hostesses at a kitchen shower held recently in honor ... Grexton, a recent bride. On arrival the guest of honor was presented with a corsage of pink rosebuds while her mother received pink carnations. The useful gifts were presented from an umbrella decorated in pink and white. The guests included Mrs. S. J. Grexton, Mrs. R. A. Stancil, Mrs. P. Carlow, Mrs. A. Hill, Mrs. A. Brenden, Mrs. Jacobsen, Mrs. A. Aldrey, Mrs. A. Gilstein, Mrs. A. Milligan, Mrs. Brown, Mrs. Turnquist, Mrs. C. Milligan, Mrs. I. Taylor, Mrs. J. Nicholson, Mrs. Biggs, Mrs. R. Chaplin and Miss Helen Stenseth.

• • •

Mr and Mrs. M. B. Wellburn, 1331 Granite Street, who celebrated their 51st wedding anniversary on Friday, were guests of honor at a supper party that evening in the Century Room at Melody Lane. Their three sons and three daughters, Mr. Gerald Wellburn of Duncan, Mr. Tom and Mr. George Wellburn of Victoria, Mrs. C. F. Foxall and Mrs. K. M. Richardson of Victoria and Mrs. C. M. Knight of Vancouver, and their grandchildren were present. Other guests were Mr. and Mrs. A. H. Peacey, Mr. and Mrs. Ed Waring, Mr. and Mrs. G. W. Allison, Mrs. J. Hepburn, Mrs. A. Heathcote, Mrs. D. McMasters and Mr. R. S. Stanhope.

• • •

A farewell surprise party was held on Friday night at the home of Mrs. ... Vannerman, Sumas Drive, in honor of Mrs. G. Moore, who is leaving this week to make her home in Edmonton. A corsage and a gift of Irish linen was presented to Mrs. Moore. Bridge was played and later refreshments served when the hostess was assisted by Mrs. B. Hicks. Other guests were Mrs. A. W. Goodmanson, Mrs V. Braithwaite, Mrs. M Taylor, Mrs. Alyce Armstrong, Mrs. D. V. Eveleigh, Mrs. F. Webb, Sr., Mrs. F. Webb, Jr., Mrs. Hazel Petterson and Mrs. Sheila Smith.

• • •

Mr. and Mrs. L. P. Rogers and Mrs. Sydney Brown have returned to their home at Langford following a trip to California.

Tabasco Sauce Lends Tang To Ground Meat, Egg Dishes

By ELIZABETH TOOMEY
United Press Staff Correspondent

NEW YORK (UP).—The story behind the making of one of the favorite pungent, peppery food flavorings today is almost as interesting as the tasty dishes it creates. The bottle of tabasco sauce on the pantry shelf is made from the original recipe created by an impoverished New Orleans family during the 1860's. They devised the sauce from pepper plants brought from the State of Tabasco in Mexico.

The cured mash of the peppers still is allowed to age for at least three years in oaken casks and then is mixed with vinegar. The painstaking process is done at Avery Island, La., and the sauce is bottled only as the demand warrants.

A quarter of a teaspoon of tabasco added to each pound of ground meat, along with regular seasonings, gives an intriguing flavor to hamburger, meat loaf, meat patties or hash. Or the sauce can be used to vary the flavor of vegetables. Here's an idea for giving a Creole flavor to a can of ordinary beans:

LIMA BEANS TABASCO

1 No. 2 can lima beans
1 chopped onion.
1 chopped green pepper.
¼ teaspoon tabasco.

Saute the chopped onion and chopped pepper, add the lima beans and season with tabasco. Heat to serving temperature.

Now that pork begins to gain favor again as a cool weather meat dish, try making this casserole dish with a dash of the peppery sauce to perk up the family's appetite.

PORK CHOPS CASSEROLE

4 pork chops.
4 medium sized potatoes
2 onions.
1½ cups tomatoes.
¼ teaspoon tabasco.

Slice raw potatoes and onions thin and place alternate layers in greased casserole. Season with salt and pepper. Place pork chops on top of potatoes. Add tabasco seasoning to tomatoes and pour over chops. Bake about one hour in moderate oven (350 degrees F.) or until tender.

The sauce has won a natural place as added seasoning in seafood cocktail, sauce, salad dressings, gravies and stews, but here's another flavor treat to turn healthful eggs into a wonderful dish for lunch or Sunday night supper:

TABASCO EGGS FRANCAISE

3 tablespoons butter or margarine.
3 tablespoons flour.
½ teaspoon salt
1½ cups milk.
½ cup grated American cheese.
¼ teaspoon tabasco.
6 slices buttered toast.
6 eggs, poached.
1 tablespoon finely chopped parsley.
Paprika.

Melt butter or margarine and stir in flour and salt. Gradually add milk to make a smooth sauce. Add onion and cook, stirring constantly until sauce is thickened. Add one-half of the cheese and stir until melted. Add tabasco. Cut toast in rounds, place in shallow baking dish or individual casseroles. Poach eggs until soft and place on toast rounds. Cover with the cheese sauce, sprinkle with remaining cheese and paprika. Place under broiler until cheese melts. Sprinkle with parsley. The recipe makes six servings.

BAN 52 COMICS

BIRMINGHAM, Ala., Sept 25 (AP).—Birmingham magazine dealers said yesterday they will discontinue sales of 52 comics publications Police Commissioner Eugene Connor had listed the magazines as objectionable. Wholesale distributors told Connor they will withdraw the magazines from sale immediately.

Wedding to Take Place on October 23

—Paul Jones Photos.

MR. ANGUS STEWART — MISS BEATRICE SHEA

Mr. and Mrs. Hubert B. Shea, 1109 Catherine Street, announce the engagement of their youngest daughter, Beatrice Elaine, to Mr. Angus Stewart, youngest son of Mr. and Mrs. John Stewart, 1423 Fernwood Road, the wedding to take place at Centennial United Church on Saturday, October 23, at 8 p.m., with the Rev. W. R. Ashfort officiating. The bride-elect has chosen as attendants, Mrs. Phyllis Aitken as matron of honor; her sister, Miss Pearl Shea, as senior bridesmaid, and her niece, Miss Pearl Shea, as junior bridesmaid.

Quiet Ceremony For M. Hanowski

At a quiet ceremony solemnized by the Rev. Dr. A. E. Whitehouse, in the Parsonage of the Metropolitan United Church, Friday morning Miss Martha Hanowski, daughter of Mr. and Mrs. John Hanowski of Kiliely, Saskatchewan, became the bride of Vincent Keith Patterson, son of Mrs. S. E. Patterson, 1965 Haultain Street, and the late W. Patterson.

The attractive bride wore a tailored suit in wine gabardine, with black hat and black accessories and chose a corsage of white gardenias.

Following the ceremony, luncheon was served at the home of the groom's mother and later Mr and Mrs. Patterson left by motor car for a honeymoon trip to California.

Mr. and Mrs. Patterson will make their home in Victoria.

Colfax Rebekah Lodge will meet September 28 at 7:30 p.m., in the I.O.O.F. dining-room, Mrs. Margaret Taylor, vice-grand, presiding. Due to the alterations taking place in the main lodge hall, the degree by Sequim Rebekah Lodge, Washington, U.S.A., has been postponed to a later date. Following a short business meeting, of reports by investigating committees and balloting upon six applications for membership, a social evening will take place. The next sewing meeting will be at the home of Mrs. G. O'Neil, 508 Obed Avenue, on September 30.

To Dance in Jimmie Durante Show

—Campbell Studio.

MISS June Day, talented young Victoria dancer, will leave shortly for Dallas, Texas, where she will take part in the Jimmie Durante Show at the Texas Exposition on October 9 to 23. Miss Day, who is the daughter of Mr and Mrs. Eric Day, 1440 Vista Heights, was chosen to dance in the ballet with the Starlight Theatre this Summer and went to Vancouver with the ballet for the Vancouver Exhibition shows. It was while in Vancouver that Jimmie Durante saw the ballet and asked the group to appear in his show in Dallas.

Plan Light Opera

The two groups who are sponsoring the forthcoming operetta, "Spirit of the Nile," the committee of Doreen McLeod and Kissilio Groups of the First United Church met recently at the home of Madame Lugrin-Fahey on Cadboro Bay Road. The event is to be produced by the Victoria Opera Company, directed by Madame Fahey.

Stage Director Vivienne Chadwick and Business Manager Ruth Harrison were introduced to the committee. A general business meeting followed and plans were completed for sponsoring the opera.

STARTED IN HOLLAND?

Some historians believe that the game of golf originated in Holland.

Do You Feel Nervous And All on Edge?

People suffering from loss of appetite and run-down condition with symptoms of nerve strain often need a nerve and general tonic. Glycero-Lecithin with Vitamin B (1) supplies tonic ingredients. It is especially beneficial for convalescents. By increasing the supply of Vitamin B (1) in the system, appetite is improved and the system thereby built up to normal if the loss of appetite was due to deficiency of Vitamin B (1) in the diet. $1.00 at all Cunningham Drug Stores and other drug stores. HOC-1

Scurrahs in Victoria extend a cordial welcome to visiting Chamber of Commerce delegates and their wives

WE INVITE YOU TO VISIT OUR STORE AND INSPECT OUR COMPREHENSIVE STOCK.

Fine British Sportswear

You will be especially interested in our

COATS

Authentic Scottish Tartans in finest English worsted.

85.00 and 89.50

100% Pure Camel Hair, the finest quality that money can buy, Oxford grey, natural and black,

79.50 and 89.50

Genuine Hand-woven Harris Tweed in a glorious color array.

45.00

TRAVEL TWEEDS by MANGONE and PRINTZESS are exclusive with us in Victoria.

SWEATERS FROM SCOTLAND

Our sportswear section abounds in beautiful cashmeres, angoras, Shetlands and fine botanys. Cardigans and pullovers in gorgeous shades.

3.75 to 21.50

SKIRTS in authentic clan tartans, checks, plaids and plain shades . . . just every wanted style and fabric.

6.95 to 21.50

Scurrahs 728 YATES ST.

The Sure Way to Her Heart

Bridal Wreath THE PROUDEST NAME IN Diamonds

One of many rare values in Bridal Wreath ensembles.

$60.00

INSURED FREE

BRIDAL WREATH $92.50 REGISTERED PERFECT

You May Arrange for Easy Weekly or Monthly Payments at No Additional Cost

ROSE'S LTD JEWELERS 1317 Douglas St.

AUTHORIZED BEATTY SERVICE

Whether it is only a check up or oil change or a complete rebuild, our factory-trained experts are fully qualified to handle the job.

ALL BEATTY APPLIANCES REPAIRED

Phone G 1111 — Ask for "Service"

McLENNAN McFEELY & PRIOR LIMITED 1400 Government St.

Another Outstanding NEW METHOD Service

Free! UNCONDITIONALLY INSURED MOTHPROOFING

Guaranteed for 6 Months

Protect your wardrobe, curtains, drapes and slip covers against costly moth damage.

Send them to us for low cost Sanitone dry cleaning. We'll mothproof and insure them—at no extra cost.

IN VICTORIA NEW METHOD IS BEST G.8166

"AS YOU LIKE IT" . . .

Coro

The Ingenious Three-Strand Graduated Pearl Necklet That Everyone Is Talking About

5.00 and 6.00

Kenton Jewellers

668 YATES (Just Off Douglas) E 3521

IMPORTED British Coats and Suits FOR DISCRIMINATING WOMEN

All Hand Tailored—All-Wool Gabardine Suits From $65
SCOTCH SWEATERS of Finest Cashmere and Shetland Wool
IMPORTED WOOL DRESSES—English 3-Ply Knitting Wools

Piccadilly Shoppe

Listen to Piccadilly Parade, 10:15 Daily (Except Sunday) Over CJVI

1017 GOVERNMENT, Near Fort G 7532

"RODEX" COATS THE PERFECT TOPCOAT FOR WOMEN

Guaranteed HARRIS TWEEDS—Advance Styles Always

GORDON ELLIS Ltd.

English Girl Is Gardening Expert

—Colonist Photo

A LIFELONG desire to come to Canada has brought Miss Marjorie Hamer to Victoria, where she is engaged in a rather unique job for a woman, that of a gardening expert.

Women gardeners in England are not at all unusual, Miss Hamer said in an interview. She is surprised at the interest she has created in Victoria.

A graduate of the Aldersey Horticultural College, near Chester, Miss Hamer came to Victoria last April and is residing at 1536 Richardson Street. She chose Victoria for two reasons, one that her brother, Mr. Charles Hamer, was already on the Island, at Forbidden Plateau Lodge, and the other a conversation with Mrs Enid Murray of Victoria while she was visiting in England. "Mrs Murray told me that if I was seriously considering coming to Canada to follow my garden work, Victoria was the ideal place, and she was more than right."

"The climate here is wonderful and your gardens are amazing," Miss Hamer said. "Plants and flowers grow beautifully."

Miss Hamer became enthusiastic about the natural settings for rock gardens in the city. "You don't have to make a rock garden here, it is ready and waiting for you."

Whether she will make Victoria her permanent home, Miss Hamer hasn't decided yet. She intends to stay a year to "get the feel of the place" and then may possibly settle Up-Island.

Nuptial Vows Exchanged At St. Andrew's Cathedral

At St. Andrew's Cathedral at ten o'clock Saturday, the marriage of Irma Winnifred, second daughter of Mrs. M. A. McInnis, 119 Cambridge Street, and the late Cecil Kinsman Parrish of Winnipeg, to John Joseph Weicker, son of Mr. and Mrs. Jules Weicker of Duncan, was solemnised by Rev. Father Daniel Johnston at a nuptial mass.

Miss Marguerite Perry accompanied at the organ, was soloist during the ceremony and during the signing of the register sang Bach-Gounod's "Ava Maria."

The pretty bride, escorted by her brother, Mr. Cecil K. Parrish, who gave her away, was gowned in ivory brocaded satin fashioned on princess lines and falling into a slight train. Her floor-length embroidered veil was arranged under a halo headdress of white feathers. A gold cross and chain was her only jewelry and she carried Rapture roses and swainsona.

The bride's two sisters attended her: Miss Ella Parrish chose azalea-pink and Miss Bernice Parrish primrose yellow, their gowns similarly styled in corded silk draped to the back to give a bustle-effect. They wore large picture hats and long gloves to match and carried Pinocchio roses, baby white chrysanthemums.

The bridegroom had his brother Mr. Wilfrid Weicker as best man, and his cousins Mr Roger and Mr. Gerald Weicker acted as ushers.

The reception was held at The Priory Guest House, Pemberton Road, where Mrs. McInnis and her son Mr. C. K. Parrish, and Mr. and Mrs. Weicker, welcomed the guests with the young couple. Pink and white flowers and pink tapers decorated the table which was centred with the three-tiered cake. The toast was given by Major R. D. E. McMahon. For a motor trip through Washington and Oregon, the bride donned a dove-rose wool suit with light gray topcoat, claret feather hat and accessories and a gardenia corsage.

Mr. and Mrs. Weicker will make their home in Victoria.

Couple to Live In Port Alberni

Port Alberni will be the future home of Mr. and Mrs. Donald William Wakelyn who were married Saturday evening at First United Church. Rev. F. W. Anderson officiated at the ceremony uniting Jane Thorburn "Jean," second daughter of Mr. and Mrs. A. T. Cunningham, 531 Niagara Street, and the youngest son of Mrs. George Wakelyn, 1645 Kings Road. Chrysanthemums and asters in pastel shades formed the setting for the nuptial service and Mrs D. Pugh sang "O Perfect Love" during the signing of the register.

The pretty bride, given away by her father, was gowned in white satin fashioned with net yoke ornamented with satin roses embroidered with seed pearls, the bodice fitted at the waist had lilypoint sleeves and the full skirt was slightly en train. Her full-length veil was held in place with clusters of orange blossoms and she wore a pearl necklace with matching earrings, the groom's gift. Her bouquet was Rapture roses centred with gardenias.

The bride's two sisters attended her: Mrs. James Nott, matron of honor, wore pink jersey silk with lace insets, and matching calot with shoulder veil; Miss Margaret Cunningham, bridesmaid, chose mauve taffeta trimmed with silver sequins, and wore matching calot and veil. Both carried bouquets of pink and white carnations.

The bridegroom had his brother, Mr. Walter Wakelyn, as best man, and ushers were Mr. John Symonds and Mr. James Waddell.

Mrs. Cunningham and Mrs Wakelyn received the guests with the newlyweds at the reception held at Lougheed's Banquet Club. Carnations, roses and heather decorated the table which was centred with the three-tiered cake. Mr. Nick Russell proposed the toast.

Leaving for a honeymoon in Vancouver, the bride wore a beige ballerina-style suit with matching accessories, a wine shortie coat, and a gardenia corsage.

REBELS DEFEATED

BATAVIA, Java, Sept. 25 (AP) — Antara, Indonesian news agency, reported today Republican troops defeated insurgents at Sawangan, 13 miles northeast of Magelang in Central Java, after several hours of skirmishing. The village had been under Communist control since Reds seized the Central Havanese town of Madioen, Saturday.

Clubs and Societies

Executive members of Langford P.-T.A. will meet in the school on Monday at 8 p.m.

• • •

Langford Women's Institute will meet in the hall on Dunford Road, on Tuesday at 2.30 p.m.

• • •

Langford Athletic and Community Club will meet on September 30, New members will be welcomed.

• • •

A well baby clinic and pre-school clinic will be held in the lower room of Langford School on Monday, September 27, from 2.30 to 3.30 p.m.

• • •

Catholic Women's League of Victoria will hold a rummage sale in the Parish Hall, Saturday, October 2. Donations may be left at the Bishop's House, View Street.

• • •

Craigflower P.-T.A. met recently with Mrs A Feddon presiding Plans were made for a welcome tea on September 29 at 2 p.m. in the school and a card party on October 18 at 8 p.m.

• • •

The Neighborly Club, the club for people living alone, is to begin its third season on Wednesday at 7:30 p.m. when it will meet at the Friends Meeting House, 1831 Fern Street.

Miss M. Watkins, who founded the club three years ago, hopes many new members will attend this year for the weekly meetings.

• • •

The Women's Auxiliary to the Veterans' Hospital will hold a rummage sale on September 29 at the City Market. Donations may be left at the market Tuesday afternoon from 2 to 4, or phone Mrs. W. G. Colquhoun, E 4884, or Mrs. H. C. Pelly, E 5226, and they will be picked up.

• • •

their annual meeting recently, when Mrs. Rita MacCosham gave an address on the activities of the Spanish Summer School at U.B.C. The following officers were elected: President, Miss P. L'Ami; vice-president, Mrs. George Stokes; secretary, Miss B. Dickens; treasurer, Mr. Nankivel, and program committee, Messrs Richard and Peter Gage. Next meeting will take place October 6 at 8 p.m. at 733 Yates Street.

• • •

Regular weekly meeting of the Stagetts Club was held recently when an election of officers for the district convention was held. Executive will be as follows: Governor, Jean Thomson; treasurer, Winnie Tapping; secretary, Bertha Haigh; Stagette editor, Enid Dennison, and deputy governor, Lou Metro. The club is sponsoring the Victoria Little Theatre production of "Dear Ruth" for the night of November 18. Next meeting is to be held Monday at the new clubroom, 749 Broughton Street.

• • •

The W.A. Britannia Branch, No. 7, Canadian Legion, celebrated the 17th birthday of its charter at a party in the clubrooms, Blanshard Street, recently. Vocal solos were given by Mrs. E. Black, Mrs E. Swan and Mrs. A. Jones. Two humorous dialogues were given by Mrs. E. Swan and Mrs. G. Wilson and Mrs. M. Stratton, Mrs. M. Watson and served by Mrs. E. Parker assisted by Mrs. S. James, Mrs E. Broadbent, Mrs. H. Slack, Mrs. B. Champion and Mrs. I. Harrison. The birthday cake, decorated with the Legion crest, centred the head table, flanked on each side by crystal vases of blue daisies and yellow chrysanthemums.

The provincial president of the W.A. to the B.C. Command, Mrs. E. Swan, presided at the cutting of the birthday cake.

SIX FIRES QUELLED

BLIND RIVER, Ont., Sept. 25 (CP). —Six dangerous forest fires, which broke out earlier this week in this district, today were extinguished. Aircraft were used to transport men and equipment to the blazes. Forestry officials said the fire hazard continued to grow throughout this part of Northern Ontario.

Moira Burns and T. F. Harris Married at First United

Standard baskets of chrysanthemums and asters formed the setting at the home of the bride, for the marriage of Gladys Moira, daughter of Mrs David Burns, 2257 West Thompson Avenue, and the late Mr Burns, to Thomas Fenley Harris, son of Mr and Mrs. E. Harris, of Calgary, Alberta. Rev. F. W. Anderson of First United Church, read the nuptial rites and while the register was being signed Miss Lorna Burns sang Greig's "I Love Thee," accompanied by Miss Phyllis Mugford.

The bride was charming in white satin with scroll design, styled with round neck and Peter Pan collar, fitted bodice and leg-o'-mutton sleeves, the skirt featuring unpressed pleats. Her finger-tip veil was arranged under a coronet of orange blossoms and seed pearls. Completing her costume, the bride carried a loose Colonial bouquet of Ophelia roses and swainsona. Mrs. Burns, gowned in black crepe with lace bodice, black hat and corsage of pink carnations, gave her daughter in marriage. Miss Lorna Burns, wearing blue taffeta with bandeau of fresh flowers in her hair duplicating the yellow marguerites, carnations and purple violas in her bouquet, was her sister's bridesmaid. Little Susan McLean, frocked in blue taffeta with pink velvet trimmings at shoulder and waist, with floral band in her hair, and carrying a miniature Colonial bouquet was a winsome flower girl.

The best man was Mr. Robert S Currie.

At the reception, the bride's mother and the groom's parents received with them. The lace-covered table, lighted by white tapers, was centred with a three-tiered cake. Mr. Geoffrey Simmons gave the toast. Following their honeymoon the couple will resume their studies at the University of British Columbia, where the bride is completing her Arts course and the groom his studies in commerce.

They will reside at 2327 Collingwood Street, Vancouver.

Mrs. Hodges Presents Certificates To Winners of I.O.D.E. Bursaries

The annual I.O.D.E. Bursary tea held yesterday afternoon in the Douglas Room of the Hudson's Bay Company was attended by more than a hundred persons and was a most successful affair.

Presentation of the certificates to students awarded bursaries, all children of veterans, was made by Mrs. Nancy Hodges, M.L.A., who also spoke briefly. Those awarded bursaries were Joan Davis, John Robin Sharp, Dorothy Archer, Helen Bennell, Shirley Bennell, Marlene Vence, Doreen Eaton and Catherine Gibson.

Dr. J. M. Ewing, principal of Victoria College, and Mrs. Ewing were present at the tea and Dr. Ewing also spoke briefly. Principals of other schools and their wives were also special guests.

Mrs J. L. Ford, Municipal Chapter regent, welcomed the guests and Mrs Walter C. Nichol and Mrs. J. L. Oates presided at the tea table. Mrs. W. R. Hobbs was in charge of the arrangements.

A short musical program was enjoyed and included songs by Rita Price and Marguerite Mawer.

Fashion Flash — the Small Hat with Feathers

It's all the vogue—and smart for you—See these adorable new small hats adorned with feathers of peacock hues. Perfect to wear with your new Fall outfit.

from 5.95 to 12.95

COLORS: Ruby Claret, Cocotone, Continental Green, Grey, Southern Moss, Brown, Black and Autumn Navy.

New Skirts

Smoothly tailored skirts—all the new length and styled to flatter. Smart fabrics of the finest quality. from 6.95

A.K. Love Ltd.
708 VIEW STREET

COCKTAIL DRESSES

Rustling taffeta . . . moire . . . crepe . . . beautifully draped! Gorgeous colors.

Mary Constance
E 4932
784 FORT

When Children's Eyes Are Bigger Than Their Stomachs...

Electrohome Presents . . . the ultimate in radio

Right across Canada, people with a discerning ear for fine music, including SIR ERNEST MacMILLAN of the Toronto Symphony Orchestra, are choosing ELECTROHOME Radios for their superb tonal qualities.

Beautifully Designed
CONSOLE COMBINATIONS

Priced From
$104.50
AND UP

NOW ON DISPLAY IN OUR ELECTRICAL DEPARTMENT

HOME FURNITURE CO.

825 FORT
PHONE B 5138

"Be Lovelier Tonight!"

"Lux care makes skin lovelier" says JOAN LESLIE

"A Lux girl? I certainly am!" says lovely Joan Leslie. "It's wonderful the way Lux Soap facials give skin fresh new beauty. I work the fragrant lather well in. As I rinse and then pat with a soft towel to dry, my skin is softer, smoother—really lovelier!"

This is a complexion care that really makes skin lovelier! In recent Lux Toilet Soap tests by skin specialists, actually 3 out of 4 complexions improved in a short time! Don't let neglect cheat you of romance. Take the screen star's tip—be lovelier tonight!

JOAN LESLIE
star of
Eagle-Lion's (Hollywood)
"THE NORTHWEST STAMPEDE"

9 out of 10 Screen Stars use Lux Toilet Soap — Lux Girls are Lovelier!

Married Recently

Pictured above is Mrs. O. Province, the former Miss Thelma Alicia Bowles, daughter of Mr. and Mrs W. T. Bowles, 1414 Gladstone Avenue, who was married last Saturday at Belmont United Church.

Mabel Grexton Wed at St. John's

At a pretty wedding Saturday evening at St John's Church, Mabel Eleanor, youngest daughter of Mr and Mrs S J Grexton, 3297 Douglas Street, became the bride of Edward Manuel Stenseth, eldest son of Mr and Mrs. A. Stenseth, 3958 Cumberland Road. Rev. George Biddle officiated at the ceremony.

The bride, given in marriage by her brother, Mr. George Grexton, was lovely in white satin with long train, the gown featuring lace insets at the neck, in the lilypoint sleeves and bodice From a coronet headdress trimmed with pearls, her veil cascaded to the end of the train. She wore a strand of pearls and carried a bouquet of red rosebuds and swainsona A charming color note was provided by the bride's attendants Her sisters, Mrs. L Stancil, matron of honor, wore orchid, and Miss Joyce Grexton, pink, while Miss Helen Stenseth and Mrs P. Carlow chose turquoise and primrose-yellow, respectively, their gowns fashioned to nylon net and lace Matching chapel veils fell from silver sequin headdresses and they carried gladioli to tone with their dresses.

Little Barbara Elaine Stancil and Violet June Hill, wearing identical toe-touching frocks of peach satin with bow in the back, and halos to match trimmed with sequins and shoulder-length veils, were flower girls. They carried Colonial bouquets.

Mr. Alfred Stenseth supported his brother, and ushers were Mr Raymond Grexton, brother of the bride, Mr. William Blanchard and Mr. George Thomas. The reception was held at the Music Hall, Fort Street, Mrs. Grexton and Mrs. Stenseth welcoming the guests with the young couple. The three-tiered cake, flanked by vases of pink roses and carnations, and lighted tapers, centred the table

Following the honeymoon on the Mainland, for which the bride chose a blue gabardine suit with white and black accessories, and a corsage of rosebuds and gardenias, the couple will make their home in Victoria.

UNIT OF CURRENCY

The sucre is the unit of currency in Ecuador.

If Your Choice Is SQUIRREL

Then here, among the wonderful selection at Foster's, is the coat you want The latest styles and luxuriently beautiful.

$450.00

Fine Fosters Furs
Furriers Since 1886
753 YATES STREET
Affiliated With Viking Fur Mfg. Co. Vancouver

Easier to Walk In, New Style Features Higher Waistline

LONDON, Sept. 22 (CP)—The New Empire silhouette, a new and individual line, is making its bow in London this Autumn.

It has, as its title suggests, a higher waist-line, and is expected to find favor because it uses a moderate amount of material in contrast to the very wide skirts introduced earlier this year.

Arthur Banks, who is primarily [illegible] the new line, carries it through from his suits for morning—where he makes a jacket half of solid color to match the skirt and a striped top which includes the sleeves and buttons to a high novel turnover collar, strongly suggestive of a Regency neckline.

For a semi-formal dress the higher waist is carried up to a satin band just below the bust with a striped top which shows a low decolletage only in front, the back being carried up to the nape and taking in the cap sleeves. The skirt, with its five rows of tucks, looks narrower than it is; in fact, it is easy to walk in, and is by no means of the hobble type.

On the other hand, Banks believes that the wider skirt also lends itself to the Empire line. This is achieved by the introduction of a wide hip-yoke, sloping shoulders and an adaptation of the Byron collar, often in striped taffeta on a dress of dark, solid color. The wide cape collar is interpreted in the form of a wide cape with two long wide scarf ends which are tucked beneath the belt, while the point of the cape at the back is buttoned to the dress.

There Should Be a Place On Menu for All Cabbage

Cabbage, cauliflower, Brussels sprouts, broccoli, collards, turnips, kale and radishes are a few of the many members of the mustard family

The name "cabbage" comes from the Latin word caput, meaning head Of all the leafy vegetables cabbage is the most widely known and used It is especially popular with people who demand good value for their money.

In the general cabbage group there are several types, all of which should find a place on the menu Green cabbage is best known but red cabbage, Chinese cabbage, Brussels sprouts and cauliflower, all of which are usually plentiful, offer different textures and flavours

Cabbage is almost an all-year vegetable but it is never so good as in the early Fall when it is crisp and green.

An interesting trend in vegetable cookery is the combination of two or more vegetables. This adds variety of colour, texture and flavor. Cauliflower separated into flowerets and cooked together with carrots cut into two inch sticks make an attractive and different vegetable dish One medium-sized cauliflower and three medium-sized carrots will serve six people.

The home economists of the Consumer Section, Dominion Department of Agriculture, suggests the following excellent recipes for using cabbage and cauliflower

CAULIFLOWER EN CASSEROLE

3½ cups canned tomatoes (28 oz can)
4 teaspoons salt
2 tablespoons sugar
6 tablespoons flour
1 cup sliced onions
3 tablespoons fat
1 large head cauliflower

Combine tomatoes, salt, sugar and flour. Arrange alternate layers of the tomato mixture and onions in greased casserole. Dot each layer with fat. Remove tough stem from cauliflower, leaving just enough to hold head together Cook in boiling salted water 10 minutes. Drain and place on top of tomatoes and onions. Cover closely and bake in a moderate oven 350 degrees F. for 40 minutes or until tender. Yield: six servings.

STEAMED RED CABBAGE

2 tablespoons fat
½ medium red cabbage (6 cups raw, shredded)
¼ cup vinegar
Salt and pepper to taste

Malt fat in saucepan. Add cabbage, vinegar, salt and pepper. Cover closely and cook 10 to 15 minutes or until cabbage is tender but crisp. Yield: six servings

CABBAGE NEW STYLE

½ medium-sized cabbage (6 to 7 cups raw, shredded)
¼ cup boiling water
½ teaspoon salt
2 tablespoons vinegar
2 tablespoons mayonnaise
⅛ teaspoon pepper

Add shredded cabbage to boiling water. Cover and cook until tender, about 6 minutes. Combine vinegar and mayonnaise and pour over cabbage, add pepper and cook 2 minutes over low heat, stirring constantly. Yield: six servings.

VIEW-MASTER STEREOSCOPIC PICTURE REELS

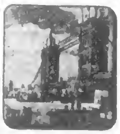

SEE ENGLAND "COME TO LIFE" IN FULL-COLOR THREE-DIMENSION

World-famous scenic attractions in three dimensions are but a flick of the finger away when you own a View-Master Stereoscope. You'll thrill to the amazing realism of stereoscopic, full-color Kodachrome View-Master pictures. Over 300 Reels containing more than 2100 full-color View-Master scenes now available. See Switzerland, England, Hawaii, North, Central, and South America, Animals, Flowers, Fairy Tales. Seven-scene Reels interchangeable for View-Master Stereoscopes and Projectors.

VIEW-MASTER

STEREOSCOPE $2.75
REELS 90c each

The Victoria Pharmacy
(R. L. Davidson R. H. Davidson)
Government at Broughton Street

Lovely Bride

The former Miss Kathleen (Kay) Cecilia Brandson, younger daughter of Mr. and Mrs. J Brandson, 530 Oliver Street, who was married last week to Mr. Brian Patterson Sessions, son of Mr. and Mrs O. C. Sessions of Terrace, is pictured above. The couple were married in Oak Bay United Church.

Daily Astrology

By RITA DEL MAR

For Sunday, September 26, 1948

Today's Quotation—"A wise son maketh a glad father; but a foolish son sin is the heaviness of his mother."—Solomon.

Sunday for Everyone—Shun misunderstandings, complications, avoid being overly sensitive; keep busy at something you enjoy.

Look for your birthdate and birthsign below.

March 21 to April 19—(Aries)—Sidestep difficulties with sensitive folks in the domestic scene. Be on the go at night.

April 20 to May 20—(Taurus)—Go slow where understandings, journeys are concerned Accent teamwork, contacts at night.

May 21 to June 20—(Gemini)—Plan for the a.m and afternoon on the basis of your financial setup Evening lend a hand to others.

June 21 to July 22—(Cancer)—Let others know "how you stand" on things. You should strive for a more confident, poised attitude.

July 23 to August 22—(Leo)—Have no part of matters which are not out in the open. Seek relaxation at night.

August 23 to September 22—(Virgo)—Shy away from matters which could get you involved in negative social or financial situations.

September 23 to October 22—(Libra)—Be poised, optimistic and ready to shoulder your share of the burden.

October 23 to November 21—(Scorpio)—Don't rely too heavily on what those about say Forward your own interests at night.

November 22 to December 21—(Sagittarius)—Others may be having financial difficulties, but don't you do all the paying Sunday.

December 22 to January 19—(Capricorn)—Those about you are apt not to be very co-operative. Be sympathetic. Be on the go at night.

January 20 to February 18—(Aquarius)—Have no part of difficulties of friends early in the day; just take it easy then.

February 19 to March 20—(Pisces)—Hindrances to leisure time are likely to be experienced. The evening looks quiet, enjoyable.

Planning Ahead—Good for sociability, entertaining, etc.: September 28, 29; October 3, 6, 7, 8, 10; daytime of 12, 14, 23.

For Monday, September 27, 1948

Today's Quotation — "There are admirable potentialities in every human being. Believe in your strength and your youth. Learn to repeat endlessly to yourself: 'It all depends on me'"—Andre' Gide.

Monday for Everyone—Ideas, inspiration and hunches should not be lacking today Utilize them to [illegible] ning places the emphasis upon friendships, entertaining; don't be extravagant.

Look for your birthdate and birthsign below.

March 21 to April 19—(Aries)—A fresh approach could prove successful Cheer comes through teamwork.

April 20 to May 20—(Taurus)—Keep your eyes open for changes to make headway with finances. Avoid contention in the domestic scene.

May 21 to June 20—(Gemini)—Thoughts which occur Monday are mainly beneficial and should be acted upon. Be ingenious

June 21 to July 22—(Cancer)—Give some attention to your possessions Be with youthful persons you are fond of.

July 23 to August 22—(Leo)—Talk things over if you have worries at present, others will point to a solution.

August 23 to September 22—(Virgo) — Express leadership, be ready to try something new to make real progress

September 23 to October 22—(Libra)—Inventiveness is profitable. Correspondence should be forwarded.

October 23 to November 21—(Scorpio)—Pursue intellectual pastimes; write letters. Now is the time to contact people.

November 22 to December 21—(Sagittarius)—Promote your own interests. Accept the worthwhile suggestions of other people.

December 22 to January 19—(Capricorn)—Don't hesitate to ask the assistance of acquaintances, associates. Discuss goals.

January 20 to February 18—(Aquarius)—Business and monetary interests can progress through timely moves, correspondence, tidings.

February 19 to March 20 (Pisces)—Discuss future objectives; an open mind helps attainment. Writings prove helpful, too.

Planning Ahead—Good for sociability, entertaining, etc : September 28, 29; October 3, 6, 7, 8, 10; daytime of 12, 14, 23.

(Released By Consolidated News Features, Incorporated)

NOT VERY CLOSE

Venus, when closest to the earth, is 26,000,000 miles distant

Large Scale Mining Planned in Northwest

SEATTLE, Sept. 25 (AP)—A start of large-scale mining of magnesium-chrome deposits near the Whatcom-Skagit county line is predicted for early 1949 It looms as one of the major prospective economic developments for Washington's immediate future

Alvin H Wild of New York, who organized the American Chrome and Magnesium Industries, Inc., said on a visit here this week that he expects to get open pit mining started there by April.

SALES SERVICE REPAIRS

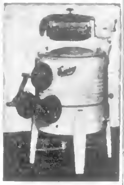

A. E. TAYLOR & Co.
828 FORT
G 3021

THE PUREST TONE YOU'VE EVER HEARD

in a moderately-priced automatic radio-phonograph console

NEW RCA VICTOR
MODEL VRA-67
VICTROLA RADIO-PHONOGRAPH

Here's truly magnificent performance ...for records...for radio! Giant sound baffle actually 4½ square feet and powerful 12" speaker, give glorious richness and range of tone. Costly push-pull circuit gives greater power with higher tone fidelity. Highly selective 6-tube standard radio. New Victrola record changer plays up to 12 records automatically with the "Silent Sapphire". No needle changing — no needle noise. Record storage space in cabinet of brilliant modern styling finished in your choice of walnut, mahogany or blonde veneers.

Price $259 WITHOUT SHORT WAVE
Price $269 WITH SHORT WAVE

★ YOU'RE INVITED TO COME IN AND SEE AND HEAR THIS NEW RCA VICTOR RADIO

SINCE 1862 Kent's E 7104 742 FORT

"It's from Birks"

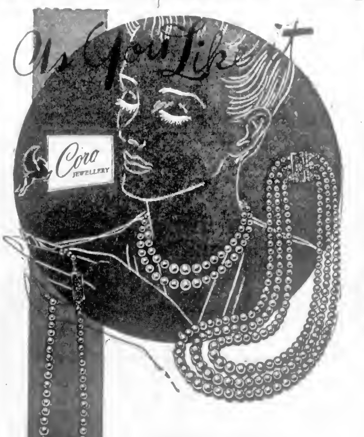

The patented clasp is ingeniously made so that you may wear the necklace in one, two or three strands, "As You like it."

The sparkling lustre of Coro's simulated pearls will add a sophisticated touch to your costume

$5.00 Plus Tax

BIRKS JEWELLERS
706-708 YATES STREET
B 4341

NEW Rinso WITH SOLIUM GIVES THE *WHITEST* WASH

NOW GETS WHITE CLOTHES WHITER THAN BRAND NEW*

It's amazing but true! On rainy days or sunny... whether clothes are hung indoors or out... new Rinso with Solium gives your wash a new brilliance never before known. The results are amazing! White things actually come whiter *than brand new*... washable colors come brighter *than brand new!* And the oftener clothes are washed with new Rinso THE WHITER AND BRIGHTER THEY GET! Just think! New Rinso gives these astonishing results even in the hardest water. For the whitest wash, get new Rinso containing Solium today! A LEVER PRODUCT

NOW GETS WASHABLE COLORS BRIGHTER THAN BRAND NEW★

* NO OTHER SOAP IN THE WORLD CAN GIVE THESE RESULTS ... NO OTHER SOAP CONTAINS SOLIUM

SO SAFE FOR CLOTHES ... SO KIND TO HANDS

Stockings Complete the Ensemble

FRONT and back, the tailored pin-head worsted sports dress and the afternoon dress pictured are complemented from all angles by seam-free nylon stockings.

The side buttoned tubular dress is ideal for spectator sports and can be worn with either black or brown accessories and taupe or bronze seam-free stockings, since it is a soft beige shade. The purple crepe dress, which has a covered zipper extending conveniently below the waist, is fashioned in the long-time favorite princess style. With bracketed collar and cuffs, its flaring skirt is underlined by seam-free nylons which flatter the lines between the swinging skirt and heel.

These stockings, which have a special patented gusset heel and a gussetoe construction to ensure pefect fit, are made and marketed by all leading hosiery manufacturers.

Port Alberni News

An installation ceremony took place last Thursday evening, when three new members—Diane Strand, Audrey Stonehouse and Molly Harty—were welcomed into the Soroptimist Club of the Alberni Valley at a dinner-meeting at the Somass Hotel.

Soroptimist Mabel Durrant conducted the ceremony which was followed by a welcome by President Margo Rush, who presented each honor guest with a corsage in Soroptimist colors — gladioli tied with blue bows. These colors were carried out in the attractive table decorations centred by bowls of blue carnations and yellow tapers, also in the unique and charming favors and place cards.

Soroptimist Grace Graf gave an interesting talk on the "Evolution of Soroptimism" and spoke of the work being done by clubs in other countries, showing Soroptimism to be an important part of the service life of the world.

A social hour followed the dinner, when Eleanor Ormrod and Kay Bailey won prizes.

Today's Pattern

9058
SIZES
11—17

MARIAN MARTIN

Everybody's falling for the gay Ballerina Silhouette! Sew Pattern 9058—a marvel in cotton with either of two divine belts to cinch your middle—and your popularity!

This pattern gives perfect fit, is easy to use. Complete, illustrated Sew Chart shows you every step.

Pattern 9058 in Jr Miss sizes 11, 13, 15, 17. Size 13 takes four yards 35-inch; one yard six-inch ribbon.

Send TWENTY-FIVE CENTS (25c) in coins (stamps cannot be accepted) for this pattern. Print plainly SIZE, NAME, ADDRESS, STYLE NUMBER.

Weight Reduction

By DR. J. B. WARREN

If you have grown stout in recent years then the cutting down on the food intake and increasing the exercise will reduce the weight somewhat in every case. If at the end of six months of real honest effort you have obtained little or no results in getting rid of excess fat you are justified in asking your family doctor about the use of small doses of thyroid extract daily. A metabolism test which shows how fast the body processes are working will tell how much thyroid extract is needed daily.

(Released by Consolidated News Features, Incorporated.)

Latest Method of Cooking Fried Chicken Is Quicker

By ELIZABETH TOOMEY
United Press Staff Correspondent

NEW YORK (UP).—The pot roast and vegetables in your pressure cooker may have to move over to make room for chops and fried chicken. Frying plus the pressure method of cooking is the latest campaign of one leading cooker manufacturer to promote a new pressure cooker shaped like a frying pan.

The new cooker works on the same principle as the saucepan-type pressure cooker, but it has the broad heating surface of a frying pan (10½ inches in diameter). The only truly new feature in construction is a round disk that clips over the vent-pipe and overpressure plug on the inside of the cover to prevent food and grease clogging the openings.

A main dish of fried chicken and fried ham was cooked in the pressure fryer at a luncheon given to introduce it. The ham slices were browned in the cooker, then the chicken was browned and placed on top of the ham. The lid was clamped down and the dish was allowed to cook for 15 minutes. If you remove the lid as soon as the pressure is down, you still can have a crusty fried chicken, made delightfully tender by the few minutes of pressure cooking.

STEAK RECIPE

A booklet containing a wide variety of meat recipes is available along with the new frier (called Fry-Master), including this recipe for steak and mushroom sauce:

2 lbs. round steak, one inch thick,
2 tablespoons fat,
6 medium onions, sliced,
2 teaspoons salt,
⅛ teaspoon pepper,
1 ten-ounce can condensed mushroom soup,
½ cup water.

Cut steak into serving pieces, heat cooker and add fat. Sear meat well on both sides; add onions and brown slightly. Season with salt and pepper. Combine mushroom soup and water and pour over meat. Place the cover on pressure frier and cook 20 minutes.

Instructions for controlling steam on the cooker are given in detail in the booklet, but you can adapt many of the same recipes to cooking in an ordinary pressure cooker. Try this recipe for veal chops.

VEAL CHOPS AMBROSIA

6 veal chops, ¾-inch thick,
3 tablespoons flour,
1 teaspoon salt,
⅛ teaspoon thyme,
⅛ teaspoon red pepper,
1 clove garlic,
2 tablespoons fat,
6 slices lemon,
2 tablespoons water,
1 teaspoon Worcestershire sauce,
1 bay leaf

Dredge chops in combined flour, salt, thyme and red pepper. Heat cooker and add fat. Brown chops on both sides, add garlic clove, cook slightly and remove. Place slice of lemon on each chop. Mix water, Worcestershire sauce and pour over chops. Add bay leaf. Place cover on cooker and cook ten minutes.

Here are some cooking hints from the home economics experts at the Department of Agriculture:

Immature green tomatoes won't ripen and are likely to rot if kept too long. It's best to pickle or cook them soon after picking.

Add small bits of cheese to potato salad for added nourishment and flavor.

A pinch of salt brings out flavor in cooked fresh peaches.

Better English

By D. C. WILLIAMS

1. What is wrong with this sentence? "His pen will do equally as well as mine."

2. What is the correct pronunciation of "pedagogy"?

3. Which one of these words is misspelled? Irresistible, incontrovertible, incontestible.

4. What does the word "adequate" mean?

5. What is a word beginning with inst that means "want of firmness"?

ANSWERS

1. Say, "will do equally well," or, "will do as well as mine." 2. Preferred pronunciation is ped-e-go-ji, e as in pet, a as in ask unstressed, o as in no, i as in ill, principal accent on first syllable. 3. Incontestable. 4. Sufficient for some specific requirement. (Pronounce last syllable quit). "I am at a loss for adequate words to express my appreciation." 5. Instability.

Name Spree By Father Proves Vain

CHARLOTTE, N.C., Sept. 25 (NANA).—If you count his surname, there's at least one man in the United States who has more names than a cat has lives. He's a Federal judge for the western district of North Carolina, and his official name is David E. Henderson.

His full tag, however, is Jackson Ezekiel David James Nathaniel Sylvester Willis Edward Demosthenes Henderson.

How did he come by such a handicap?

"My father," Judge Henderson explains, "named me for my grandfather, each of my uncles on both sides of the family and several great uncles.

"I think he figured they would leave me something in their wills. But I didn't get a cent from the whole bunch, except from an uncle who once gave me $5 to buy a pair of pants."

Henderson's brothers and sisters had only two names, except his late sister, Una, named for each of her eight aunts.

Halifax Bride

Mrs. Bernard Leavitt, the former Mrs. D. Higgins of Halifax, who was married in Vancouver recently, is pictured above. Mr. Leavitt is the son of Mrs. H. W. Leavitt and the late Mr. Leavitt, October Mansions. The newlyweds reside at 2341 McBride Avenue.

New Hope for Arthritics

New therapy for relief of arthritis suffering has been developed by Dr. Henri Porcin, official representative to United States of Pasteur Institute, Paris, visitor in Canada recently. He is shown (left) with Dr. Victor Le Mieux, vice-president of Atlantic Biological Society, Boston.

Massage and Brushing Replace Daily Shampoo

By PATRICIA LINDSAY

Our attitude toward the care of our hair is perhaps a trifle inconsistent and so many theories about hair care are presented us that we grow confused as well as inconsistent!

There is no doubt in my mind that a daily shampoo would not harm the hair in the least, but if washing the hair every day is a [...] week or ten days. We wash our body once or twice a day with no ill-effects, so our hair cannot be harmed by frequent shampooing. One must use a good shampoo, though, and let the hair dry in the fresh air. Do not resort to a hot blower.

But in our rushed lives, a daily shampoo is not always in order. Therefore, we must resort to a good hairbrush and a scalp massage with our fingers. We then can remove a lot of the collected grime from the hair and keep the scalp stimulated so that it will throw off the secretions natural to it.

IF HAIR IS NEGLECTED

If you have let the sun dry and bleach your hair, if illness has robbed it of vitality or if you have unwisely used a tint or bleach, then your scalp and hair require specific, reconditioning treatment. There are prepared reconditioning oils and tonics on the market. They are mixed to do a job of softening your hair and cleaning it. If you use them according to directions, your hair will be more beautiful.

The warm oil or cream treatment before a shampoo does a wondrously quick job of bringing back a gloss to dull hair and a rousing scalp massage with a proper tonic makes your hair take on fresh spirit.

It takes from three to eight weeks to recondition a neglected head, but hair does respond nicely to sensible and persistent treatment.

Plane Disappears

REDMOND, Ore., Sept. 25 (AP).—An airplane piloted by Wrestler Joe Lynam disappeared today on a flight between Boise and Redmond during the hours when Eastern Oregon was experiencing snow squalls.

Family Treasures and Traditions Are Built Around Fine Portraits

Ken PORTRAIT PHOTOGRAPHER
E 8677 812 FORT
minimum sitting $10.00
prints from $2.00
master portraits, $20.00, $25.00 and $50.00

K. A. McLeod Co., Ltd.
(THE OLD GOLD SHOP)
Now Located at
1111 DOUGLAS
(Opp. Spencer's)
G 2724

TELEPHONE
E 2513
Harold S. Timberlake
OPTOMETRIST
HAVE YOUR EYES EXAMINED REGULARLY
647 YATES STREET APPOINTMENTS: 9 to 5

WILLIAMS PIANOS

A beautiful college-type of piano, made by Mason & Riech, gives you a piano of excellent quality and responsive touch.
We have several reconditioned pianos all guaranteed for Five Years.
—Terms Arranged—
"We Sell for Less Because We Sell More"
Sole Agents Williams and Bell Pianos
S. G. CAVE PIANO STORE
Victoria's Exclusive Piano Specialists
745 VIEW STREET PHONE G 2512

THE EXCLUSIVE SHOP FOR CHILDREN
Garments Made to Order
Hand Smocking a Specialty
1614 OAK BAY AVE.

Beauty Delights the Eye in Ring Mountings
Outdated, outmoded mountings are transformed into new beautifully styled settings that enhance the brilliancy of your gems . . . done in our own complete factory.
Enhance the value and beauty of your diamonds with a new mounting.
Little & Taylor
Jewelers
1209 DOUGLAS (Scollard Bldg.) G 5812

REXALL'S
AUTUMN ONE-CENT SALE
Thursday — Friday — Saturday
30th 1st 2nd
OWL DRUG CO., LTD.
A. B. GROSS, Manager
Prescription Specialists for Over Fifty Years
CAMPBELL BUILDING, Corner Douglas and Fort—G 2112

'Viyella' FLANNEL
won't FADE
won't SHRINK
Test Viyella Flannel for yourself. You will be delighted with dresses and children's clothes made of Viyella, the original long wearing, shrink resisting colorfast fabric that washes and washes.
The British Fashion Fabric that Wears and Wears
GUARANTEED WASHABLE & COLORFAST
36" and 54" wide. Sold at all leading stores. Wm. Hollins & Co. Ltd., 266 King St. West, Toronto.

STYL-TEX VENETIAN BLINDS

Of custom quality aluminum, in a variety of delightful colors, with UNITILT Hardware, gives touch control of air, light and privacy into your home. UNITILT, the perfection in Venetian blind hardware, with its special equalizing features, eliminates dirty cords and uneven tassels.
FREE ESTIMATES — PROMPT SERVICE
PHILBROOK, BUTLER & COMPANY
3020 DOUGLAS ST. PHONE E 4105
Manufacturers of Victoria's Best Venetian Blinds

COATS
Real Value! Latest Styles!
Warm is the woman . . . smart is the woman who wears any one of our luxurious untrimmed, trimmed, or Fur Coats.
Fine quality, combining the latest in style trends.
DRESSES . . .
SUITS . . .
LINGERIE - HOSIERY
MILLINERY

Use Our Personalized
BUDGET PLAN
NO INTEREST
NO CARRYING CHARGES
Sweet Sixteen Limited
727 YATES

SUPPORT YOUR COMMUNITY CHEST

News of Vancouver Island

INDIAN SUMMER SUNSET AT MAPLE BAY — Colonist Photo

Warm days end clear skies now make up for dismal Summer, giving Autumn added beauty. Scene shown above, taken from Maple Bay Inn, popular Island resort near Duncan, shows small sailing craft nudging idle waves as silhouettes are laced into night and lone cloud makes way for stars.

Protect Grove Building Highway

QUALICUM BEACH, Sept. 25.—So that the beauty of Cathedral Grove shall not be impaired, and the grove may remain one of the greatest tourist attractions on Vancouver Island, those responsible for widening the road are slashing only to a width of 40 feet, instead of the 100-foot width of the right of way on the rest of the reconstructed Alberni Highway. Because of the low terrain through Cathedral Grove, contractors are making a fill for a distance of more than three miles.

Island Highway Accidents Now Seen "Sub Judice"

Island Highway accident total was swollen at 9 45 last night by another accident, the second this week on the same narrow strip of pavement.

Provincial Police said the two cars sideswiped on the 18-foot-wide stretch, 300 feet south of the E & N. Railway trestle at Four Mile Hill. One car lost a wheel and the other was battered along one side. No one was injured.

One of the cars came to rest nosed into the road embankment, almost exactly opposite the dangerously narrow spot where Howard Thompson, Quadra School teacher, lost his life in an accident August 18.

Corporal H. Smyth, British Columbia Police, who attended the accident, declined to give the names of the drivers, saying "the case is sub judice."

A civilian at the scene cautioned a party of Royal Roads cadets from one of the cars not to reveal their names. Harking back to his own knowledge of the service, he warned that they might imperil their careers at the joint services college.

Later the corporal's police car got stuck in a roadside ditch and had to be removed by the wrecking truck that had been called to the scene, completely blocking one-half of the highway.

Frank J. Murphy, whose house faces the hazardous stretch of road, said last night the accident was one of a long series between the railway trestle and a dangerous shoulder in the road.

"It was the second this week," he added.

The 18-foot pavement at the scene was so narrow that although all cars there were clear of the road, police were forced to direct traffic continually as cars screeched on their brakes thinking the road was completely blocked.

Although police declined to release the names of the drivers, they said one of the cars was owned, but not driven, by Evelyn Ross, 817 Douglas Road. The other was understood to be driven by a cadet at Royal Roads

'Y' So-Ed Plan Under Way On Wednesday

The Y.M.C.A.'s enlarged social education program will start on Wednesday with registration and initiation, Bob Morrison, program director, said yesterday.

Besides a series of weekly lectures, he said there would be five activity groups, four of them new.

The regular programs start on October 4 when Miss Lola B. Maxwell will speak on "Manners for Moderns."

A charm school is among the new activities, all of which are held after the lecture each week. Subjects discussed will be charm and posture, for two weeks; hair styling, two weeks; buying and care of furs, one week, and buying and care of clothes, two weeks.

Dr Clifford Carl will lecture for three weeks on Indian lore and wild life in British Columbia in the educational movies and lectures section. G H. Kinney, a member of the Royal Geographic Society, will follow him with three weeks of lectures with slides about mountaineering in the Rockies.

The Y.M.C.A. Speakers' Club will be in charge of the group studying chairmanship and meeting procedure

For those interested in group choral work, there will be a glee club this year for the first time.

The activity retained from last year is bridge instruction for beginners.

FAMOUS BOATBUILDER

Noah used petroleum, in the form of pitch, in building his ark.

Says Filmland "Missed Boat"

CHICAGO, Sept. 25 (AP).—A Government official warned movie men today that television is here to stay and they had better learn to live with it.

He advised co-operation or "aggressive, imaginative competition."

Chairman Wayne Coy of the Federal Communications Commission told the annual convention of the Theatre Owners of America that "eventually there will be one or more television sets in every one of the 39,000,000 homes in America."

Then he reminded them that the motion picture business had missed the boat when television was still little more than a hot gleam in radio engineers' eyes, and is still missing it.

Few movie interests want after television channels in the early days, he said, and most available channels are held by standard or FM radio broadcasters.

Television is putting vaudeville, motion pictures, newsreels, musical comedy and sports events into the nation's living-rooms.

J. K. Simpson Named President Of Courtenay-Comox Chamber

COURTENAY, Sept. 25 — J. K Simpson, retired banker, was named president at the annual meeting of the Courtenay-Comox Chamber of Commerce. Mr. Simpson, who is a former president of the Powell River Board of Trade, succeeds Norman V. Teskey.

Ronald Ellis, Comox merchant, was elected vice-president, and R. M. Adamson was returned as secretary-treasurer.

Executive officers are H G. Bool, Walter M. Crosby, Harold Woodland, H. G. Godley, Wilfred Anderton, Horace Nelson, C. E S Walls, Dr. H. A. L. Mooney, P. R Seale, R. C Knox and N. V. Teskey.

Steady progress rather than outstanding accomplishments marked the chamber's activities during the past year, the retiring president said in his report.

He deplored the lack of interest in chamber affairs as displayed by the general membership and stated more active participation was necessary if the chamber was to continue its work in behalf of the community.

Mr. Simpson said his idea of a president's function was to direct and co-ordinate chamber activities.

"I am going to leave most of the work to the bureau chairmen," he told the meeting "And if the work isn't done, I'll tell you about it."

Leaves Commission

H. J. WELCH, M.L.A.

QUALICUM BEACH, Sept. 25 — Mr. Welch is reported much improved in health, and with proper caution, will be able to resume his duties as a member. He has been advised by his doctor to give up all other public offices, and has resigned his position as chairman of the Village Commission of Qualicum Beach

Mayor Opening Baby Show On Wednesday

Mayor P. E. George will officially open the Baby Show sponsored by the Victoria Boys' Band in Crystal Garden on Wednesday at 2 30 p.m

Mrs. W. W. McGill of the Children's Garden Library; Walter Miles, president of the Victoria Chamber of Commerce, and Dr. Russell Robertson will judge the photos prior to the presentation of the loving cups and the cash prizes totaling $175.

The Victoria Boys' Band, under the direction of Bandmaster C. H Rowles, will play during the afternoon. The Wynne Shaw Dancing School will present a Junior Fashion Revue.

A record entry of babies of Greater Victoria has been received and all photos will be on display during the show.

Orphans and other underprivileged children of the city have been invited as special guests to the show and they will be provided with free refreshments and favors.

Photos of the babies are now on display at the Campaign Headquarters, 1316 Broad Street.

Army and Navy Plan Meetings

OTTAWA, Sept. 25 (CP).—Top-ranking officers of two of Canada's armed forces will hold separate conferences here in the near future.

Naval Headquarters announced today commanding officers of the 20 naval divisions across the country will meet next week in the first conference of its kind to "discuss every phase of the naval reserve picture."

Commanding officers of the army's military districts across Canada will meet a little later, some time in October, in what a military spokesman described as a routine conference, held annually at about the same time of the year.

The Evening Citizen reported, meanwhile, in a front-page story, that detailed plans for Canada's total mobilization in the event of war will be drawn up this Autumn and Winter. It said it had learned authoritatively that the preparations would be made at a series of meetings of senior officers between now and next February.

See More Elk

COURTENAY, Sept. 25 —There is a slight increase in the number of stately elk on the Island, according to reports reaching Courtenay. There are three herds in the vicinity of Black Creek, and another in Sayward district.

KNOWN FOR CENTURIES

Atoms have been talked about since pre-Socratic times.

Little Hope of Reopening Medicine Bowls Park

COURTNEY, Sept. 25 — Re-opening of the Medicine Bowls Park, beauty spot near Courtenay, is not possible unless a permanent caretaker can be found.

This was the reply of Courtenay City Council to a request from the Courtenay-Comox Chamber of Commerce that the park be opened to the public once again. It was closed some years ago at the request of the Provincial Board of Health because of its proximity to the city's water intake.

Alderman F. S. Williams said he thought individuals entering the area would be required to produce a certificate of good health. Alderman J. Hitchen said the request should be refused on the grounds that re-opening of the park would endanger the water supply.

Alderman Arthur Tilbe commented that a great deal of work would have to be done to put the park in shape again and said he did not think the city was in a position to undertake the work.

Mayor Simms expressed regret that the park had to be closed. He said the city could not undertake to supply a caretaker but suggested that the Chamber of Commerce or some other agency might be in a position to hire such a man.

IT IS WISE TO TAKE CARE OF YOUR EYES

G. H. E. GREEN

B.Sc., M.A., D.Pod.

OPTOMETRIST

THE ART CENTRE
BLANSHARD and FORT — PHONE G 3831

Specially Welcome

to the Dale Carnegie Institute Course are those who have studied public speaking. The Carnegie course is so different from anything else that you will enjoy its breadth, depth, and rich content. While it does develop effective speech by unusually successful psychological methods, it also develops executive leadership, basic salesmanship, and ability to handle human relations. Classes start Monday, Sept. 27. Phone Frank Paulding for Particulars at E 5890

More for Your Money AT JEAN BURNS'

EVENING GOWNS 5.00 10.00 12.00

WINTER COATS In oversizes. Just a few 35.00

HOUSE COATS From 4.98

PASTEL SUITS 13 to 20 13.95

BLOUSES From 1.00

HANDBAGS 2.98

HATS From 1.00

BED JACKETS 1.89 and 3.89

1205 DOUGLAS — E 2033

For a profitable CAREER choose Beauty Culture

Yes, a well-paid, interesting job awaits you in a smart hairdressing or beauty salon. Train for success the Moler way. Our experienced instructors prepare you for your certificate in minimum time.

Write or call for free literature.

MOLER SCHOOL of Hairdressing
Dept. 8
303 WEST HASTINGS ST.
VANCOUVER B. C.

WATCHMAKERS — JEWELERS

J. Van Maanen & Son

We Specialise in Fine Watch and Jewelry Work

133 PEMBERTON BLDG. — G 4921

RICH CHOICE
CHOCOLATES . . . . . . $1.18 per lb. Box
CHRISTMAS ORDERS NOW BEING ACCEPTED FOR OVERSEAS MAILING
MacINTOSH CHOCOLATE SHOP
249 COOK ST. — PHONE E 8322

Flo-glaze PAINT
More Coverage for Less Cost
Island Paint Supply
1122 QUADRA — B 2331

BABY'S UPSET STOMACH QUICKLY CORRECTED

BABY'S little "Tummy" is often easily upset. It is easily righted again, too, if you know just how to do it. Let Mrs. M. S. Alway, of London, Ont., tell you: "Baby's Own Tablets are a great help at the first sign of upset stomach, during teething time or when a cold is coming on. They work quickly yet gently to carry away poisons and promote restful comfort."

And Mrs. W. E. Sharp says: "I nursed my baby shortly after being alarmed over a motor accident and her stomach became quite upset. I gave her Baby's Own Tablets and she soon stopped crying — and quieted down."

Equally effective for teething troubles, constipation, simple fever. Sweet-tasting, easily crushed to a powder, if desired — prompt in action. No "sleepy" stuff — no dulling effect. Buy a box today for sickness so often strikes in the night. 25 cents.

Over 4,000 dentists say—NEW IMPROVED
COLGATE TOOTH POWDER
with the 2-minute routine
GETS TEETH SPARKLING

- Brush your teeth twice a day with COLGATE TOOTH POWDER.
- Brush all three surfaces with COLGATE TOOTH POWDER — biting edge, inside and outside.
- Always stroke your brush away from the gums.

REMEMBER: The last word in cleaning teeth is your dentist.

IN THE NEW PLAY-O-LANE TIN 15c, 25c, 45c

CLEANS YOUR BREATH AS IT CLEANS YOUR TEETH!

McM M&M — FINE FURNITURE QUALITY RUGS

To Make Your Home More Appealing

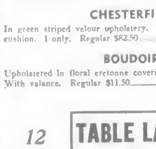

SEAMED WILTON RUGS — Size 9' x 12'. Color: Rose — $136.50
AXMINSTER RUGS — Size 9' x 10' 6". Color: Rust — $116.95
GRIPPEN AXMINSTER RUGS — Size 9' x 10' 6". Color: Brown or Fawn — $86.50
CARLTON AXMINSTER RUGS — Size 9' x 10' 6". Color Green allover pattern — $110.00
SHERBROOKE AXMINSTER RUGS — Size 6' 9" x 9'. Color: Green floral pattern with rose spray — $55.00

NEW KROEHLER REST ROCKER
Smooth, silent rocking chair, covered in a high-grade velour covering. Colors wine and mulberry — PRICE $72.50

CHESTERFIELD CHAIR
In green striped velour upholstery. Reversible spring-filled cushion. 1 only. Regular $82.50 — CLEARANCE $57.00

BOUDOIR CHAIRS
Upholstered in floral cretonne covering. Assorted colors. With valance. Regular $11.50 — CLEARANCE $8.15

12 Only — TABLE LAMP CLEARANCE SPECIALS — 12 Only
A variety of high-grade Table Lamps, complete with Silk Shades. Bases are in porcelain with fancy metal break— Others in tall crystal glass — Values to $24.00 at — $9.95

McLENNAN McFEELY McM M&M & PRIOR LIMITED
1400 GOVERNMENT ST. — PHONE B 1111

The Daily Cross-Word Puzzle - - -

ACROSS
1. Near the state of a vessel
4. Ice cream
8. Surrender parchment
10. Ancient shoes
13. Contract
14. Again
15. Money
16. To wrinkle
17. Through; sometime
18. Cupid
19. Ocean
20. To decorate
21. Pod bean
22. Not a gain
24. In favor of
26. To commutator
28. Indian river
29. Drinking cup
30. Ancient
31. Negative
32. Pertaining to the

DOWN
1. In what way
2. Peer
3. Ferry in scale
4. Grace
5. Site of arale
6. Prime of life
7. South American
8. Ewe
9. Vocal expression
10. Water barrier
11. Lately
12. Cuff (obs.)
13. Ale
14. One of the Great Lakes
16. Verses on thrity
17. Pod for the hair

18. Pen
19. Tripod
20. Serious error
21. Knife used for cutting cane
23. Chinese peasant
27. Large wasp
28. Ice cream
29. Scientific suffix
31. Colloquial: Ireland
32. Pertaining
33. Matching seam: Scot.
34. Pertaining
35. Tobacco cut.
37. Abandoned pilgrimage
38. Profits: items on in mice
39. Pertaining to

ANSWER TO YESTERDAY'S PUZZLE

According to Culbertson - - -

(Copyright, 1948, by Ely Culbertson)

The "point" in today's deal seems absurdly simple when it is reduced to petits, but many players do not handle this same situation very well at the bridge table.

South, dealer.
Both sides vulnerable.

NORTH
♠ 8 6 2
♥ J
♦ A K Q 10 8 2
♣ 7 4 2

WEST
♠ K 9 5
♥ K 10 6 4 2
♦ 6
♣ Q 10 8

EAST
♠ Q 7 6 4
♥ Q 9 3
♦ J 9 3
♣ A K 5

SOUTH
♠ A J 10
♥ A 8 6
♦ 7 5 4
♣ K J 9 3

The bidding:

South	West	North	East
1 ♣	1 ♥	2 ♦	Pass
2 no-trump	Pass	3 no-trump	Pass
Pass	Pass		

South was not enthusiastic about his own two-no-trump bid, but he had to say something in response to North's diamond call.

West was not to be talked out of a heart opening, and led the seven-spot. Declarer allowed East's queen to win the first trick, and again held up the ace on East's heart return. A third heart play, however, removed South's stopper, and he then ran off dummy's six diamond tricks, discarding one club and two spades from the closed hand.

East discarded two spades and a club on the diamonds, and West, discarding after declarer, gave up all three of his spades and two clubs blanking his club queen. He realized that if South had the club ace, even without the king, he would have nine sure tricks, since he was marked with the spade ace.

Now, with six diamond tricks and one heart home, and with the spade ace still in hand, South needed only one club trick to make his game. He led a club from dummy and, when East unhesitatingly played low, South put in the jack! East spread his hand and claimed the rest of the tricks. Down two.

It was absurd for South to play the club jack in the hope of forcing the ace. West was marked with at least two good hearts, so if he could get in with any card, declarer was finished. The only chance was to put up the club king on the hope that East had the ace.

Little Stories for Bedtime - - -

by THORNTON W. BURGESS

PETER DISCOVERS THE SECRET OF RATTLES

Peter Rabbit was so excited that he almost forgot that he was spying and that if he showed himself he might miss the very thing for which he waited so long. There was Rattles the Kingfisher coming straight down the Laughing Brook with a minnow in his bill, and of course he was bringing it to his babies in their secret home! In a minute or two he, Peter, would know the secret! In his excitement he forgot that he was supposed to see better. Just in time he remembered that he wasn't supposed to be there at all. If Rattles should see him he certainly wouldn't go to his home in spite of the hungry babies Peter knew must be there waiting for a fish. He wouldn't be so foolish as to show where his home was by entering it when he knew that he was being watched. To do such a thing as that wouldn't be good sense.

So just in the very nick of time Peter ducked down among the grasses, and peeping between them watched Rattles. He could see the sharp eyes of Rattles looking suspiciously at both banks as he came swiftly on. Peter knew without being told that Rattles was trying to make sure that no one was watching him, and he chuckled as he snuggled down a little closer to the warm earth among the grasses. "I wonder what he would do and say if he knew he was being watched," thought he.

But Rattles didn't know, and he saw nothing to make him the least bit suspicious. He came straight on until he was right opposite the big sandbank across from Peter. Then he turned and flew straight toward it, and a second later had disappeared. Peter couldn't believe it, but it was so. It seemed somehow as if that bank of sand had swallowed Rattles the Kingfisher. He had disappeared so quickly that Peter hadn't seen exactly where he did go. Peter raised his head and stared across at the sandbank. It was yellow and smooth, and nowhere could he see a hole.

"Great Jumping Jupiter!" exclaimed Peter, and rubbed his eyes that he might look better. But that didn't help him any. Rattles the Kingfisher had disappeared as completely as if he never had been. Peter was still staring foolishly when he saw a few grains of sand trickle down from the very edge of the bank where some grass and weeds hung over the edge. Without thinking why he did it, he ducked down out of sight and then peering between the grasses watched the spot from which he had seen the sand trickle down. Was there a dark spot there just below the edge of the bank half hidden by the grass and weeds? Peter blinked and stared again. Yes, there certainly was a small dark spot there. Could it be a hole? It might be Peter decided that he would watch it.

He didn't have to watch long in fact, it was hardly a minute before he saw something move over there. He held his breath. Then what do you think he saw? Why he saw first a big snout, rather like bill thrust out and then a head with a queer rough topknot. It was the head of Rattles the Kingfisher! There was no doubt about this, for no one else has a head like his. For a moment Rattles was perfectly still, looking this way and looking that way up and down the Laughing Brook. Then, as if satisfied that no one saw him, he shot out into the air and was away toward the Laughing Brook, rattling as only he can rattle. There was no doubt in Peter's mind now. He had found the home of Rattles, and it was in a hole in the ground! Just as he had been told.

"I never!" exclaimed Peter as he sat up and stretched. "I never! Can you beat that? A real bird living in a hole in the ground ? Never!"

What more Peter might have said will never be known, for a movement down below in the Laughing Brook caught his attention. It was Billy Mink, and it was very clear that Billy had also discovered the home of Rattles the Kingfisher. His bright beady eyes were fixed on that hole in the bank and he was swimming straight across to the shore just below. Peter wondered what would happen next.

Next story: Peter Rabbit Worries.

(Released by The Associated Newspapers)

Then, as if Satisfied That No One Saw Him, He Shot Out Into the Air

LIFE'S LIKE THAT By Fred Neher

"A vacation and a sun tan is sort of fatile . . . Already we're becoming flesh colored again."

Rest of Stomach Helps Heal Stomach

By DR. J. B. WARREN

Ulcer of the stomach is like a wound in the knee or elbow—every bend of the joint opens up the wound afresh. Similarly with the stomach muscles as they churn the food about, the ulcer gets no chance to heal. Some years ago a Canadian physician, believing that if the stomach had a rest the ulcer would heal, began feeding his ulcer patients just two meals in the 24 hours. The rest from stomach digestion all these hours gives the ulcer a chance to heal.

(Released by Consolidated News Features, Incorporated)

LONDON (CP) — Women employees at Woolwich Arsenal are making 150,000 lipstick holders on machines which normally make cartridge cases.

Better English

By D. C. WILLIAMS

1. What is wrong with this sentence? "We intend to visit with our relatives."

2. What is the correct pronunciation of "accompanist"?

3. Which one of these words is misspelled? Pertinent, Permanent, Impenitrable.

4. What does the word "abysmal" mean?

5. What is a word beginning with int that means "trailerizens"?

ANSWERS

1. Omit with and use the word relatives, not relations.

2. Pronounce a-kum-pa-nist, four syllables and not five. 3. Permanent 4. Bottomless; unending. "Geology gives one the same abysmal extent of time that astronomy does of space."—Carlyle. 5. Intrepidity.

Cut glass is present—not cut into shape.

Women! Try This "LIFT" FOR YOUR WEARY FEELING

Loss of some of the vital iron content of the blood often accounts for the pep-less, tired feeling when the chores are many! Feeling so exhausted

See how restoring needed iron with Glycomel-Ferrolac Dr. Williams Pink Pills may help give relief in that awful weari-

Dr. Williams Pink Pills are not a definite cure-all, but for over 40 years a tried and tested medicine for some type of nerve-starved iron stress recommended by women to wear, run-down, nervous, tired feeling, when the cause is Vitamin Deficiency, or anemia-due to iron. Get Dr. Williams Pink Pills today and let them help get you back "in the pink".

YOU WOMEN WHO SUFFER HOT FLASHES then FEEL CHILLY—

Here's Good News!

Are you between the ages of 35 and 52 and going through that trying functional "middle-age" period peculiar to women? Does this make you suffer from hot flashes, feel nervous, irritable, weak, blue at times? Then try Lydia E. Pinkham's Vegetable Compound to relieve such symptoms! It's famous for that!

Many wise "middle-age" women take Pinkham's Compound regularly to help build up resistance against this distress.

Pinkham's Compound contains no opiates—no harsh forming drugs.

It helps nature tone know what we mean? This great medicine also has what Doctors call a stomachic tonic effect.

NOTE: Or you may prefer LYDIA E. PINKHAM'S TABLETS with added iron.

Lydia E. Pinkham's VEGETABLE COMPOUND

One Permanent Cost $15...the TONI only $2.50

It's thrilling to see how beautifully Toni waves your hair—leaves it so soft, so smooth, so natural-looking. But before trying Toni Home Permanent you will want to know—

Will Toni give me a loose or tight wave?

With Toni you can have just the amount of curl that suits you best—from a loose, natural-looking wave to a halo of tight ringlets. Just follow the sample directions for timing.

Is it easy to do?

It's no trick at all—easy as rolling your hair up on curlers. That's why Toni Home Permanent is so popular with the "teen-age and twenty" girls.

Will Toni wave all types of hair?

Any kind of hair that will take a permanent will take a Toni—even dyed, bleached or baby-fine hair.

How long will my Toni wave last?

It's guaranteed to last just as long as a $15 beauty shop permanent—or your money back.

Can I use Toni for my little girl's hair?

Yes—with complete confidence. Toni has been awarded the Parents' Magazine Tested and Commended Seal.

How much do I save with Toni?

The Toni Kit with re-usable plastic curlers costs only $2.50 . . . with handy fibre curlers only $1.50. The Toni Refill Kit complete except for curlers is $1.25.

Which twin has the Toni?

Lovely Alva Anderson, the twin at the right, has the Toni. And her sister Alice says, "When I saw how beautifully Alva's Toni wave turned out, I wished I were the Toni twin."

There is NO FINER WAVE AT ANY PRICE!

Toni Kit with plastic curlers— $2.50

Refill Kit without curlers $1.25

Toni HOME PERMANENT CREME COLD WAVE

Choice of 9 OUT OF 10 CANADIAN WOMEN!

How It Started

By JEAN NEWTON

THE WORDS "HUMBLE" AND "AUTUMN"

By way of contrast in the literal and the imaginative coining or development of words, "humble" and "autumn" are interesting.

There are humble people in high places—Indeed it has been said that the nearer a man approaches to qualities of greatness, the more humility there is in his character. And yet the word "humble" means "on the ground," and therefore, "low" !

"Humble" derives from the Latin "humilis," which comes from "humus," earth or ground. And through the French "humble" came into English with the connotation of the lowly person—lowly in rank or position—an extension of which is the quality of being humble, humility in the more important sense, which enriches the word as we know it.

Incidentally, another development of the original "on the ground" is oval word "humiliate"—literally, to pin down to the ground—again a word almost photographic in its literalness, too narrow to contain the scope of its present meaning.

However, when it came to describing the mental quality of keen observation, the capacity for thought, penetrating insight, this was accomplished with an imaginative application of another literal word—namely the Latin "acuere," which means to sharpen—producing acumen, in English as in Latin.

(Released by the Bell Syndicate, Inc.)

GAME FROM COURT TENNIS

Lawn tennis is a comparatively modern modification of the ancient game of court tennis.

Colds
The best known home remedy you can use to relieve miseries is
VICKS VAPORUB

Ye Old Brewmaster Says—

Enjoy as thousands of temperate people do Burton Ale — the drink of moderation.

"HAVE A CASE HANDY AT ALL TIMES"

COAST BREWERIES LIMITED

THE PRIDE OF THE PACIFIC

VANCOUVER • NEW WESTMINSTER • VICTORIA

This advertisement is not published or displayed by the Liquor Control Board or by the Government of British Colombia

« LEGAL SERVICE »

SUBJECT:

Going to Law is a Ticklish Business

Lawyers know this very well.

A lawyer's concern is so to advise and guide his clients as to keep them out of trouble, out of legal entanglements and out of court, if possible.

To keep out of trouble, it is wise to be advised by a lawyer before becoming committed to any new venture or undertaking such as buying property, arranging security, going into partnership, forming a company or other important transactions.

Consult a Lawyer

PUBLISHED BY THE LAW SOCIETY OF BRITISH COLUMBIA

Jet Flying Something Out of World

CLEVELAND, Sept. 25 (NANA) —You look down to tell Man Mountain Dean to get off your stomach and nobody is there.

And you almost raise up your hands to lift the ceiling off your noggin.

Those are the first reactions of a landlubbering reporter aloft in a Lockheed Jet trainer-fighter.

Despite your speed of 540 miles an hour, you definitely feel like a piker as you sit behind Pilot James T. Pitz-Gerald, Jr., to whom 540 is a crawl. He is one of the few humans who have passed through the sonic barrier in the rocket-driven Bell X-1.

Because you don't know how to work the radio intercom, Captain Pitz-Gerald crooks his neck and shouts back to learn what the passenger would like to do.

The passenger would like to get down on the ground, but that would not be answering the captain's question. So you nod your head to whatever he suggests.

He points the nose up, nearly straight up, after the take-off, and you wish your stomach would travel as fast as your backbone. If you must go to heaven it won't take long to get there at this rate of climb.

Captain Pitz-Gerald grins and signals something to you with one hand. You deceive him with an eager nod, and he proceeds to roll the ship with no further ado. Now you see grey, now you believe you see black, then grey again, and then you are out of the back-out. In high-banks and turns, thoughts again turn to stomach and head. Your wonder is how the fellow up front can concentrate on flying. You think about writing your Congressman to recommend a pay raise for the captain and his colleagues.

SPEED DECEPTIVE

All of a sudden, through the transparent canopy, you see a plane above a C-47, flying backward. It continues to do so until you realize that only your plane's speed is responsible for this mirage of the sky. Then the C-47, the granddaddy of airline transport, is lost from view. Pitz-Gerald puts the Shooting Star on its side and you are looking at the local airport as if you were in a glass-bottomed boat.

While you are busy delineating earth from sky and east from west, the able skipper is looking at his instruments, watching for other plane traffic getting clearance to land and pointing out the sights.

How much you were enjoying yourself now makes itself evident. For you are not at all glad to be bumping along the ground again. Pitz-Gerald says he would have given you a longer spin had not Lockheed promised a ride to several others.

The Shooting Star trainer-fighter is designated by the air force as the TF-80C. It is a two-seat plane with dual equipment, and its development first was called for in March, 1947. Actual construction began August 28, 1947.

To rite who has ridden in bombing bombers and numerous other planes of three air forces, jet propulsion is something here to stay.

A flying kerosene cockstove makes propeller-driven craft seem like crystal sets against modern radios.

Honduras is noted as a valuable source of mahogany.

Accept Tender

VANCOUVER, Sept. 25, CP. — City commissioners accepted a tender from Pemberton & Sons of Vancouver, Ltd., for debentures totalling $3,910,000. The bid was 99.928.

The issue was composed of serial debentures of $1,438,000 for sewer and waterworks projects, serial debentures of $1,296,000 for school buildings and sites, and sinking fund debentures of $170,000.

SPENCER'S

Wednesday, 9 A.M. to 1 P.M. Tel. E 4141

After-Five Design . . .

A draped profile hat in black fur felt. Trimmed with cascading ostrich pompoms. A Georgette original, making a costume of your simplest suit.

29.50

—millinery, fashion floor

Pivot Your Fall Wardrobe Around

Fine Gabardines

Centre of your Fall wardrobe is a really good gabardine suit, soundest of all the perennially-favored suit investments, touched this year with great imagination! These have definite fashion distinction . . . new pocket details, button interest. Lovely range of new Fall colors.

Sizes 12 to 20 and 18½ to 22½.

59.75

—fashion floor

NEW SEASON . . .
OLD FAVORITE . . .

Bond Street Handbags

Direct From England!

Handbags of importance . . . in finest English morocco leathers . . . the kind that mellow with age. Fitted with coin purse and inside zipper. Black, tan, navy and brown.

Moire lined, for 21.50

Leather lined, for 23.50

—handbags, main floor

SMART, NEW LEATHER SHOES

Slim, elegant shoes in rich leathers and smart styles for all occasions. You will especially welcome their fit and wear. Make your selections early from our wonderful collection of leathers by your favorite makers.

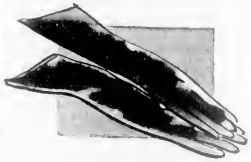

Supple, velvet-soft skin with popular hand-stitching and Boulton thumb. Four-button length in stone and natural shades; look and wear well. Sizes 6 to 7¼.

Just Arrived From England!

Antelope Gloves

They're Washable!

6.75 Pair

—gloves, main floor

Butterfly HOSIERY

"The Smart Side Out"

Lasting delights . . . our exquisite new Autumn hosiery by Butterfly. Two flattering new shades that will blend with your new costumes for Fall.

"Morning Mist," 45 gauge. Sizes 8½ to 10½ 1.65

"Minaret," 51 gauge. Sizes 8½ to 11 ..... 1.85

—hosiery, main floor

A—Strapped Sling in black and brown leather by Debonaire 13.95

B—Closed Toe Sandal in wine and brown leather by La Gioconda 15.95

C—Classic Pump in wine and green leather by Debonaire 13.95

D—Spectator Strap in brown leather by Customode 12.95

E—Sling Pump in black and blue leather by Customode 12.95

—fashion floor

DAVID SPENCER LIMITED

COLONIST SPORTS

The Daily Colonist.

(ESTABLISHED 1858)

SECOND NEWS SECTION

NO. 245—NINETIETH YEAR

VICTORIA, BRITISH COLUMBIA, SUNDAY, SEPTEMBER 26, 1948

Congdon Captures Golf Championship

Sizzling Hot on Last Few Holes To Beat Out Favorite Dick Metz

SHAUGHNESSY HEIGHTS GOLF CLUB, Vancouver, B.C., Sept. 26 (CP)—Chuck Congdon of Tacoma, playing in his first Canadian Open golf tournament, won the 1948 championship today in a nerve-tingling finish.

The 28-year-old professional, almost an unknown in the East, fired a three-under-par 69 to finish with a 72-hole total of 280, eight strokes under par, and take top $2,000 prize money.

All the drama was packed into the last few holes with a gallery of 10,000 swarming over the course and watching the red-hot battle between Congdon and Dick Metz of Virginia Beach, Va.

Metz cracked on the last nine, finishing with 283, to a tie with Vic Ghezzi of Englewood, N.J., and Ky Laffoon of Chicago.

The pay-off hole actually was the 16th and it cost Metz probably $600. Congdon made a great recovery to run down a birdie against Metz' par and take the lead for the first time.

Leading Canadian to the tournament was 21-year-old Walter McElroy, an amateur from the Shaughnessy Heights club. McElroy, playing consistent golf throughout, finished out the last round with a 73, one over par, for a 72-hole score of 288, even par. McElroy, semi-finalist in the Canadian Amateur at Hamilton Ancaster this year, won the Royal Canadian Golf Association gold medal.

Shaughnessy scored a double when Fred Wood, host pro, finished with 290 as low-scoring Canadian professional and winner of the Rivermead Cup.

Metz, Ghezzi and Laffoon, in a three-way tie behind Congdon, collected $1,066.66 as their share of the $10,000 prize money.

Behind them with a 284 came Herman Keiser of Springfield, Mo., then Lloyd Mangrum of Chicago, pre-tournament favorite and leading money winner this year among the professionals, with 285.

The Canadian Open is the first major tournament Congdon has ever entered.

Congdon, besides being British Columbia Open champion and last year's Portland, Ore., Open champion, was ranked in the first 15 to the United States Open. In the opinion of Fred Wood, the new Canadian Open champion is one of the best club professionals on the continent.

After the finish, Congdon said he was happy to win and hoped he would be able to defend his championship next year at Toronto St. George.

The warmest compliment of all for Congdon came from the man he defeated in a sizzling finish.

Dick Metz, still all smiles long after the finish, said Congdon had played great golf and well deserved his victory.

Metz offered no excuses for himself, preferring instead to credit Congdon with a great display of shot-making under pressure.

Balky Putter Cost Metz Canadian Open Title

By JIM TANG

VANCOUVER, Sept. 26 — It's on the greens that tournament champions are made. It was a balky putter that yesterday cost Dick Metz, the handsome pro from Virginia, several hundred dollars as well as the distinction of being Canadian Open golf champion.

The honor went to Chuck Congdon, the unsmiling Tacoma pro, who wound up with two sub-par rounds on the final two days of the meet at the Shaughnessy Golf Club. He came from well in the rear to win by three strokes over Metz, Vic Ghezzi and Ky Laffoon, who shared the runner-up berth.

It was a bright day again in Vancouver and it seemed that half the population was out to see the final round of the Open. The crowd was estimated as high as 5,000 and those who fought for vantage points near the greens are likely to put the figure even higher.

MANGRUM LOST OUT

A good portion of fans started out to watch the Lloyd Mangrum, Fred Wood and Ellsworth Vines threesome, thinking that Mangrum, who started the day four strokes behind Metz, might yet win out but the Chicago pro never was more than one under and lost most of his gallery. When Vic Ghezzi was reported to be having a hot round, some of the fans took out after the New Jerseyite, who had five strokes to pick up. Ghezzi was four under and had a good chance, but he three-putted on the seventh and was never able to get back. He played par golf the rest of the way in and it became evident early in the afternoon that the Canadian Open champion would be in the Metz, Congdon, Palmer threesome.

Starting the final 18 holes two strokes down, Congodn put the pressure on Metz early and then proved the steadier. After opening with a birdie four on the 564-yard first and losing the stroke he had gained with a bogey five on the difficult second, the Tacomaite scored an eagle three on the 496-yard fourth, a brilliant second shot leaving him with a six-foot putt. Metz also played the hole well to get a birdie and stay one stroke up.

Congdon squared it on the ninth when Metz' second shot caught a trap and gave him a bogey five. The tension mounted with each shot from there as the two matched stroke for stroke. Congdon, longer off the tee than his partners, was in a little trouble on two holes when he over-clubbed, but a neat pitch to each case enabled him to get down with one putt. Both birdied the 11th and matched par until the 16th when Congdon's second shot left him an eight-foot putt and he rammed it home for a birdie three to take the lead for the first time.

MISSES CHANCE

Metz had a great chance on the 232-yard par three 17th when Congdon hooked his ball into the trees, but duplicated Congdon's shot. Palmer made it unanimous when he did the same to the great delight of the numerous duffers to the gallery. Metz pitched on but his ball failed to stick and rolled 15 feet past. Congdon played beautifully on to the green from between two trees and took a bogey four while Metz missed a one-foot putt after his first had skidded past the cup and wound up with a double bogey. This shot not only cost him his chance at the championship but also forced him to share the second place, a difference of about $350. He had a chance again on the 18th for second prize money but again blew his putt.

Congdon's victory was a popular one although Metz won himself a host of friends. The Tacoma pro is well-liked and a grim competitor when the chips are down. He deserved his victory but Metz was probably the hard-luck golfer of the tourney.

Not the spectacular type, he has amazing accuracy and until his game slipped to the stretch was putting for birdies on almost every green. On Friday, his first putt on 18 greens was for a birdie and today he must nearly have duplicated that number. His putts were practically all close and with any luck he should have entered the last 18 holes with a safe lead.

McELROY GOOD

One of the outstanding performances of the tourney but almost unnoticed due to the attention given "name" golfers, was that of Walter McElroy, slim little Vancouver amateur. McElroy led such well-known shotmakers as former United States champions Bud Ward and Skee Riegel with a commendable total of 288, topped by only nine of the pros. Fred Wood, home club pro, finished in a deadlock for 14th place for a small portion of the prize money but it gave him $250 extra trophy for leading the Canadian pros. Most Canadians turned in disappointing performances.

Despite rain on the first two days and the resultant high scoring, the tournament will likely go down as the most successful to history. One of the features was the business-like manner in which it was conducted. Some of the politest marshals ever seen on a golf course kept the co-operative spectators under control at all times without the benefit of any restraining ropes.

Hamilton Tigers Near Boxla Title

MIMICO, Ont., Sept. 25 (CP)—Hamilton Tigers tonight were one game away from the Ontario senior lacrosse championship after they blasted Mimico Mountaineers 16-10 to take the third straight game in their best-of-seven series.

The encounter—a wide-open affair—was marked by 14 penalties and an injury to Hamilton's Tommy Love. Next game will be played Monday at Hamilton.

Broadoak Captures Colonist Handicap

—Colonist Photos

Nels Jensen's strong entry finished one and two in The Colonist Handicap at the Willows yesterday. Broadoak climaxed a consistent showing during meet by leading wire to wire to score one and a half length victory over stablemate Spartan's Last at mile and seventy-yard route. His Brother, 1947 winner and odds-on favorite, closed fast but had to settle for third. Top picture shows Jockey Avelino Gomez astride Broadoak before decoration. Stan Goddard, who did honors for Racing Association, is pictured at left with Mrs. Dorothy Wrotnowski, who decorated winner; Nels Jensen, owner; and E. J. Graham, Jr., stable assistant. Bottom picture shows horses coming down to wire with Broadoak two lengths ahead of Spartan's Last. Sir Tinker, on the inside, is battling with His Brother for show money.

Jockey Standings

Avelino Gomez, Cuban hardboot, virtually clinched riding honors at the Willows by bringing in three winners and two thirds yesterday.

Gomez picked up 14 points and boosted his leading total to 14 more than Apprentice Marvin Moncrief with only one day of riding left.

Other winners yesterday were shared by Moncrief, Kenny Coppernoll, Willie Slocum, Jimmy Sivewright and Johnny Hruschak.

A silver fox fur, donated by Alfred Hyams of Vancouver, will be presented to the leading jockey following tomorrow's sixth race.

Standings, based on four points for a winner, two for a second and one for a third, follow:

	Mts.	1st	2nd	3rd	Pts.
Gomez	79	14	11	18	90
Moncrief	82	8	18	7	78
Athey	86	8	10	8	67
Coppernoll	66	4	6	12	60
Johnson	42	7	7	5	54
Sivewright	66	6	6	4	44
Martin	66	6	4	6	41
Slocum	37	5	5	0	36
Hruschak	36	5	5	0	32
Summers	61	5	4	0	31
Newell	26	5	5	0	30
Sundquist	33	4	5	2	27
Robertson	37	5	5	3	27
Swigert	61	2	5	0	23
McWhorter	17	0	5	1	5
Miller	1	1	0	1	1
Rieben	0	0	0	0	0
Jack	0	0	0	0	0
Foster	1	0	0	0	0
Hamilton	1	0	0	0	0

Submerged Long Time

ROME, Sept. 25 (AP). — Pietro Maletta's friends said today he submerged in Rome's stadium pool and stayed under water for five minutes and 57 seconds.

They claimed it was a world record.

Maletta tried the stunt last year and was fished out at the end of four minutes. He was restored by artificial respiration.

Jensen's Strong Entry Cops Colonist Handicap

Nels Jensen's strong entry of Broadoak and Spartan's Last spreadeagled the field to finish one, two in The Colonist Handicap, which featured the eight-race card marking the 13th day of racing at the Willows track yesterday.

Broadoak, ridden by Jockey Avelino Gomez, was hustled on top at the break and made every post a winner to defeat the classy field. Stablemate Spartan's Last moved up in the final half to take second money, with His Brother, last year's winner, a badly beaten third.

The winner was decorated with a blanket at the completion of the race by Mrs. Dorothy Wrotnowski, social editor of The Daily Colonist.

The triumph was Gomez' third straight of the day and practically assured him of finishing first to the race for riding honors. In the fifth, he piloted Sword Dance to a mile four-length upset, and rode Little Gloomy to an eight-length triumph in the marathon two-mile sixth.

Veteran Kinsall finally came through in the first race and combined with Hiyak in the second for a daily double return of $34.85. Sugar closed fast to cop the third from a field of classy two-year-olds and Shaganappy upset the dopesters in the fourth. Straight tickets on Shaganappy were worth $25.85.

The final race was strictly a two-horse affair with Timber Maid, which finished second, ten lengths ahead of La Mouche. Ladner Sim held off the former's closing rush to post the third double figure return of the day. Win tickets on Ladner Sim were worth $32.26 and quinella ducats, $66.35.

Monday's final card is a well-balanced program featured by the Hotelmen's Handicap sprint and the Au Revoir Handicap over the two-mile route.

OVERNIGHT ENTRIES

FIRST RACE—Claiming; $600; for three-year-olds and up foaled in Canada; one mile and seventy yards:

Bird on Wing (No Boy) 115
Count T (Sivewright) 112
Salepta (Moncrief) *110
Miss Exilda (McWhorter) *106
Leepay (Martinez) 114
The Spot (Gomez) 110
Slateford (Sundquist) 110
Hiremie (Moncrief) *110
Pharadece (Sundquist) 112
Villierstown (Athey) 110
Medicine Hat (Martin) 110
Bruky (Athey) 110

SECOND RACE—Claiming; $600; for three-year-olds and up, six furlongs:

My Jury (Martin) 118
Best Dressed (No Boy) 110
Spanish Ball (Hruschak) 118
Ladner Lad (Athey) 148
Noreen (No Boy) 145
Kelowna Belle (Athey) 113
Bu... Pete (Martinez) 121
Treka Snow (Coppernoll) 110
Sky Sheet (Coppernoll) 121
Gearjammer (No Boy) 121
Aerial Wing (Gomez) 114
Cotton Eye (Sivewright) 114

THIRD RACE—Claiming; $600; for three-year-olds and up; six furlongs:

Ravelgrero (No Boy) 113
Pearl Valley (No Boy) 113

Shostone (Newell) 109
Away Nevada (Slocum) 110
Lamehr (Gomez) 110
Lord Pebble (Slocum) 114
Rip Vee (Sundquist) 109
Easter Sunday (Sivewright) 116
Vernon Kinsman (Sivewright) 109
Sweeping Wasp (No Boy) 116
Tanglase Rapid (Moncrief) 116
Oalmar Devil (No Boy) 114

FOURTH RACE — Claiming, $600, for three-year-olds and up, one mile:

Sandre (Gomez) 110
Gold Bar (Hruschak) 110
Regular Joe (No Boy) 112
Glenbern (Martinez) 107
Fleet Girl (Moncrief) *107
Bobr Pagan (Foster) 104
Jet Core (Robertson) 111
Lady Arden (Athey) 107
Meto M (Slocum) 107
Mr Ocean (No Boy) 113
Jury Call (Hruschak) 109
Black Cloud (No Boy) 109

FIFTH RACE — "Alberni Handicap" $700, for three-year-olds foaled in Canada, one mile:

Desert Sand (Robertson) 113
Hiyak (No Boy) 109
Belly's Argo (Coppernoll) 110
Spartan's Last (Gomez) 122
Lady O'Worth (No Boy) 113
La Mouche (Sewell) 116
Gold Pebble (Slocum) 114
War Peggy (Moncrief) 116
Brighton Upton (No Boy) 110

SIXTH RACE—Claiming; $600 for three-year-olds and up; one mile and one-sixteenth:

Eterado (No Boy) 113
Moora (Athey) 113
Dry Marsh (Sivewright) 113
Better Bewe (Gomez) 107
Brown Barth (Hruschak) 114
Masseter (Athey) 118
Arpeggio (Martinez) 116
Black Memory (No Boy) 116
Ex Libris (No Boy) 114
Blue Lightning (No Boy) 114
Wild Deer (No Boy) *100
Paris Doll (Slocum) 104

SEVENTH RACE — "Victoria Hotelmen's Handicap"; $1,000; for three-year-olds and up; six furlongs:

Bonnie Park (Gomez) 111
Strathlegend (Slocum) 107
His Brother (Coppernoll) 122
Pardo (Martin) 110
Scilpahot (Robertson) 117
Maliska (Sundquist) 110
Scotch Lad (Newell) 110
Ever Pretty (a) (Sivewright) 110
Hi Onslaught (a) (No Boy) 118
(a) Orestano-Bower Entry.

EIGHTH RACE—"Au Revoir Handicap", $700; for four-year-olds and up; two miles:

Grandy (Coppernoll) 110
Beach Drive (Sundquist) 107
Prince Boy (Newell) 110
Cherokee Boy (Moncrief) *110
Gailward (No Boy) 106
Dry Foot (Slocum) 108
Gene S (No Boy) 115
Marthe's Lad (Sivewright) 113
Loose Talk (Athey) 115
Royal Flax (Slocum) 106
Winkltup (Robertson) 112
Western Comet (Gomez) 112
Melod (Martin) 115
Jitterbug (Robertson) 113

SUBSTITUTE RACE—Claiming; $600, for three-year-olds and up, one mile:

That A Boy (No Boy) 110
Joan Du Midi (Martin) 110
So 'Count (Athey) 113
Count Ace (No Boy) 113
Mona Kelt (Gomez) 110
James Franz (No Boy) 109
Little Gloomy (Athey) 110
Ascot Belle (No Boy) 113

Weather clear. Track slow. (At time of entries.)

Eight horses to start.

First post 1 15 p.m., standard time.

*Apprentice allowance claimed.

Nanaimo Trounces Cloverdale To Gain Coast Lacrosse Final

Nanaimo Palaces box lacrosse team moved another step closer to the provincial senior "B" title by beating Cloverdale 11-6, in a rough, wide open contest that had 32 minutes of penalties. After winning the first game on Friday night, last night's victory gave the Island squad a clean sweep of the series, two games to none.

Setting up a single goal lead in the first period, Coaltowners were never headed, although Cloverdale came back to tie the count at 2-2, at the start of the second half. Half-time score was 3-2 for Nanaimo.

In the third quarter Palaces fired home four straight tallies after the visitors tied the score, to lead 7-3 at the three-quarter point. Winners outscored Cloverdale, 4-3 in the final sessions while coasting to victory.

Wes Manson was top goal-getter for Nanaimo with three goals, two of them in the dying minutes of the tilt. Bob Anderson of Cloverdale also got three counters to share scoring honors. Don and Doug White each netted a pair for Nanaimo.

The Island team now meets the winner of the Coquitlam-Cramer series for the Coast title. Coast winners will meet the winners of a series between Vernon Tigers and Spokane Dynamos for the senior "B" championship of the province.

In a preliminary game, Nanaimo juveniles won from Victoria J.B.A.A. 6-3, to take the Island juvenile championship two games to one.

Dick Reeve Heads Roller Puck Loop

Dick Reeve was elected president of the Victoria and District Roller Hockey Association at a meeting held on Thursday. Tony Harrison is vice-president and Bob Huckin secretary-treasurer.

Ken Perry and Les Bentham were named delegates from the senior section with junior members to be appointed later.

Referees and linesmen are still needed for the games which will be played under ice hockey rules. Officials state that a public address system is to be used this season and that all games will start on time. No overtime is allowed.

BAY PRACTICES

All J.B.A.A. rugby teams will practise on Tuesday and Thursday at Macdonald Park starting at 7.

B.C. Takes Lead

VANCOUVER, Sept. 25 (CP). — British Columbia all-stars tonight edged St. Catharines, 10-9, to take a 2-1 lead in their best-of-five final series for the Canadian junior lacrosse championship.

Fourth game of the series will be played Monday and the fifth, if necessary, next Wednesday.

Baseball's Big Six

By The Canadian Press

Three leaders in each league

	G	AB	R	H	Pct
Musial, Cardinals	146	560	128	212	.379
Williams, Red Sox	130	486	118	179	.368
Boudreau, Indians	148	536	109	190	.355
Mitchell, Indians	134	577	78	194	.336
Ashburn, Phillies	117	463	78	154	.333
Dark, Braves	130	518	81	165	.324

Runs Batted In—American League, DiMaggio, Yankees, 152; Stephens, Red Sox, 131; Williams, Red Sox, 123. National League, Musial, Cardinals, 128; Mize, Giants, 124; Kiner, Pirates, 118.

Home Runs — DiMaggio, Yankees, 38; Gordon, Indians, 30; Keltner, Indians, 29. National League, Kiner, Pirates, 39; Mize, Giants, 39; Musial, Cardinals, 38.

French Brothers Spark Cougars to First Victory

Victoria Cougars swept to a 17-6 victory over Vancouver Eagle-Time Athletics in the first Inter-City Canadian Football League contest of the season under the floodlights at Royal Athletic Park last night. Despite the fact that Eagles stripped only fifteen players, the visitors made the contest close for the first three-quarters of the game.

Victoria advanced downfield from the kick-off and was stopped only after two costly backfield fumbles gave Eagles the ball. Victoria took over after two plays and did not relinquish possession until they crossed into pay-dirt.

A forward toss from Freddy French to Ray Mitchell went for 20 yards. A line buck picked up eight more and another added a first down. Bud French carried the ball both times. After an incomplete forward pass, Freddy French heaved a neat toss to Billy O'Connell for the first major score of the game, and then kicked the extra point.

From the kick-off Vancouver roared through for a freak touchdown. Roy Reeves booted a long, spinning kick-off that rolled over the Cougars' goal line. Toad Garnet elected to try to run out the ball and save a rouge, but a horde of tacklers jarred him loose from the leather and John Massey fell on it to make the score 6-6 for Cougars. The kick was wide.

Eagles opened the second quarter with a drive that only a bad break stopped from paying off. Bill Surphlis' forward pass hit the goal-post with Dune Stirling and George Beasley in the clear to receive. On the next play Ray Mitchell raced 86 yards to the Vancouver 15-yard line on Freddy French's forward toss. French to Mitchell added the touchdown. The conversion kick hit the upright.

During the breather the Oak Bay Girls' Drill Team and an inebriated assistant gave a polished display of precision marching.

Final score of the contest came in the last quarter after Buddy French intercepted an Eagle forward pass and carried the ball to the Vancouver five-yard line on two plunges through the line. Buddy French carried the mail for the touchdown, with brother Freddy adding the point.

College Football

By The Associated Press

EAST

Cornell 47, New York University 6.
Army 28, Villanova 0.
Columbia 27, Rutgers 0.
Southern Methodist 33, Pittsburgh 14.
Yale 28, Brown 13.
California 21, Navy 7.
Colgate 26, University of Buffalo 0.
Holy Cross 13, Georgetown 7.

MIDWEST

Michigan 13, Michigan State 7.
Notre Dame 28, Purdue 27.
Marquette 13, Iowa 14.
Indiana 35, Wisconsin 7.
Illinois 40, Kansas State 0.
Ohio State 21, Missouri 7.
Nebraska 10, Iowa State 13.
Texas Christian University 21, Oklahoma A. & M. 14.

SOUTH

Duke 0, North Carolina State 0.
Georgia Tech 13, Vanderbilt 0.
North Carolina 34, Texas 7.
Tulane 21, Alabama 14.
Virginia Military Institute 20, Catawba 0.
Mississippi State 21, Tennessee 0.

FAR WEST

Wyoming 67, Colorado College 7.
Montana State 33, North Dakota State 0.
Santa Clara 20, Oklahoma 17.
Northwestern 19, U.C.L.A. 0.
Oregon 20, Stanford 12.
Portland 6, Fresno State 6.
Minnesota 26, Washington 0.
New Mexico 0, Colorado 0.

United Blank City In Soccer Opener

Bell Scores Only Goal Near End of Game; Defence Brilliant, Rookies Show Hustle

HOW THEY STAND

	W.	L.	D.	F.	A.	Pts.
Victoria United	1	0	0	1	0	2
North Shore	0	0	1	0	0	1
St. Andrews	0	0	1	0	0	1
Vancouver City	0	1	1	0	0	1
New Westminster	0	0	0	0	0	0

Matching superior football ability with condition and speed, Victoria United eked out a hard-fought 1-0 victory over Vancouver City before 850 well-pleased fans at Macdonald Park yesterday. Gordy Bell potted the winner ten minutes from the end of play.

Play was clean and fast, with the territorial play shared about equally. United fielded an eleven that showed well and outlasted the visitors' frantic last-minute drive. Joe and Sid Robbins proved a splendid defensive combination at fullback, giving Joe Travis the maximum of coverage. Travis turned in a brilliant game to the nets, saving at least three efforts that seemed ticketed for goal.

George Forbes and Gordy Creed performed steadily as wing halves, but neither MacMillan, nor Boyd who replaced him, properly filled the centre-half slot. Veteran Gordy Bell was the spark plug of the forwards, making most of the openings and smashing a 30-yard drive for the winning tally. Bill Hope, Ab Travis and wee Andy Anderson showed to advantage.

BOTH SIDES CLOSE

Play opened with both sides coming close in quick succession to set the pattern for the entire game. United elected to use the advantage of sun and slope and played a long-swinging criss-cross game that kept Johnson in the City goal in constant hot water for ten minutes. Sterling work by Kanning and McKay kept the nets clear.

Shortly before the breather, United goalie Joe Travis had the ball jolted out of his hands as he attempted to clear Sawyer's corner kick and fullback Joe Robbins fisted it out as it was crossing the goal line. Pete Proctor skied the penalty kick far over the crossbar.

Vancouver replaced Sawyer with Morton and Victoria sent in Boyd, Magee and Anderson for McMillan, Hope and Robb during the second half. Anderson provided the spark and hustle that set the stage for victory.

Sid Robbins lobbed the ball in to Bell, who slipped past Jankovitch and Jordan before firing the leather into the top right-hand corner of the goal. Johnson had no chance to clear the drive.

United chose to play "Kitty-bar-the-door" football until the final whistle and successfully defended their lead. Vancouver almost tied the game up when Teddy Crooks broke into the clear just before full time, but a splendid diving clearance by Travis earned him his shutout.

Line-ups follow:

Vancouver City — Tom Johnson; Dick Kenning and Alec McKay; George Jordan, Joe Jankovitch and Bob Hunter; Bill Rogers, Pete Proctor, George Halley, Teddy Crooks and Alan Sawyer. Subs: Dewhurst and Don Morton.

Victoria United: Joe Travis, Joe Robbins, Sid Robbins; George Forbes, "Red" McMillan and Gordy Creed, Cedric Robb, Gordy Bell, Dave Huggins, Bill Hope and Ab Travis. Subs: Allister Boyd, Don McGee and Andy Anderson.

Scots, Reds Fail to Score

VANCOUVER, Sept. 25 (CP). — St. Andrews and North Shore Reds played to a scoreless tie at Callister Park today in a Coast Soccer League fixture. It was the Reds' second consecutive draw.

Their first start of the season, the Scots showed several new faces in line-up. Gone are Jimmy Greig, Erling Storness and Bosey Greer, and Goalie Bobby Newbold, though signed, didn't make an appearance.

Albert Richman, late of Montreal and former member of the Patricia Bay R.A.F. club, showed at centre forward with some nice touches.

The Scots had a slight edge in the first half, but muffed several scoring chances by wide shooting. Johnny Newbold, playing at inside right, sparked his forward line, but his drives missed by inches.

The Norsemen gave Goalie Dave Simpson a busy time, but erratic shooting cost them goals. Frank Ambler was right in the clear only to have Leftback Johnny Webber get a piece of the ball and deflect it into touch.

In the early part of the second half, St. Andrews' right winger, Bill Arthur, twice was in the clear but shot wide.

North Shore pressed midway through the half and were unlucky not to score. Ambler forced Simpson to go full length on a drive and then, seconds later, Frank headed a rebound past an open net.

Switching to left wing, Norsemen's Trev Harvey gave the Scots' defence a bad time and put his inside men in the clear in more than one instance.

Harvey almost put his club in the lead in the late stages of the game, sending in a sizzler from the left. But Simpson managed to block it.

Oaks Assured Of at Least Tie for Flag

Homers by Lloyd Christopher and Nick Etten clinched at least a tie in the P.C.L. pennant race for Oakland Oaks as the Oaks shaded Sacramento, 2-1, yesterday.

Oakland remains two games ahead of San Francisco Seals, who edged Seattle, 6-5, as the teams enter the final day. Oakland needs only one victory against the Sacs to today's twin bill or one Seal defeat against Rainiers to take the flag.

Hollywood kept alive its hopes for sixth place by trimming San Diego, 6-2, behind Ed Oliver's four-hit pitching.

Los Angeles trounced Portland, 10-2, in the other game.

		R	H	E
Oakland	000 101 000—2	7	2
Sacramento	000 010 000—1	7	0

Batteries: Salveson and Lombardi; Cecil and Castino.

		R	H	E
Seattle	010 020 200—5	6	2
San Francisco	010 010 22x—6	12	3

Batteries: Fletcher, Hall (8), and Grasso. Brewer, Soriano (7), Fine (8) and Leonard.

		R	H	E
Portland	200 100 000—3	13	2
Los Angeles	401 111 20x—10	12	1
Hollywood	011 010 110—6	11	2
San Diego	000 101 000—2	4	2

RACING

Seven Races Daily

RAIN or SHINE

WILLOWS

Sept. 11-27

First Post 2:45

Wednesdays and Saturdays 2:15

Admission $1.25

(Including Tax)

OAKWOOD PARK ASSOCIATION

Official Daily Form Chart

(Copyright, 1948, by McMurray Publishing Co., Ltd.)
Western Park, Victoria, B.C., Saturday September 25 Thirteenth Day
FIVE FURLONGS

6908—FIRST RACE—Claiming, purse $800. For three-year-olds and up, bonus in Canada. Purse divided: First, $480; second, $160; third, $80; fourth, $40. $20 to Canada. Purse divided: First, $480; second, $160; third, $80; fourth, $40. $20 to breeder of winner. MILE AND SIXTEENTH RACE

Horse and Owner	PP	Wt	St.	1	2	3	Fin	Jockey	Odds
Sand Dune (Wilson)	1	110	4	4	4	1½	1½	Gomez	4.60
Mind of Kings (Lindsay)	4	114	2	1½	1½	2½	2½	Ussery	2.80
Arbar Tip (Wellington)	3	110	1	2½	3½	3½	3½	Blanco	4.90
Pro Fact (Mackenzie)	6	114	3	3½	2½	4	4	Rodriguez	3.80
Rocky Jaba (Wellington)	5	114	6	6	6	5½	5	Jrquhart	11.00
Ruby Ann (Mackenzie)	2	114	5	5	5	6	6	Mitchell	10.00
Ginger Bob (Gingerich)	7	110	7	7	7	7	7	Gilchrist	6.00
Cold Chin (Jones & Jones)	8	110	1	2½	3½	4	8	Dipaolo	7.00

$2 MUTUELS
Mind of Kings ..... $3.60 $2.40 $2.20 Mind of Kings, Sand Dune
Arbar Tip ..... $2.40 Arbar Tip
Time: 0:22 1/5, 0:45 1/5, 1:10 1/5, 1:36 1/5, 1:42 1/5. Weather: Fine. Track: Fast.
Arbar Tip and Mind of Kings were neck and neck all the way home. Sand Dune, Arbar Tip had no trouble holding balance safe. Pro Fact tried to move up on rail but faded. Ruby Ann faded in the stretch.
Scratched: Bonita Lady, Lady Jerry Ann.
Overnight: Pick Four—$10 (Quinella).

SAPPY BOB WAS CLAIMED BY MR. GLENN'S FOR $1,750

6910—SECOND RACE—Maiden, purse $800. For three-year-olds and up, foaled in Canada. Purse divided: First, $480; second, $160; third, $80; fourth, $40. $20 to breeder. SIX FURLONGS

Horse and Owner	PP	Wt	St.	1	2	3	Fin	Jockey	Odds
Bobby I (Wyne)	2	110	1	—	—	—	1	Mahoney	1.90
Bobby Boy (Wilson)	4	114	2	—	—	—	2	Rodriguez	3.20
Sunny Argo (Wellington)	7	110	4	—	3½	2½	3	Rodriguez	4.20
Aldy Mae (Wellington)	6	110	3	—	2½	3½	4	Blanco	6.00
Solitude (Kaufman)	3	110	5	—	5	5	5	Ussery	2.60
Lily Dancer (Wellington)	1	110	6	—	6	6	6½	Blanco	6.00
Highland Tom (Jones)	5	110	7	—	7	7	7	Gilchrist	6.00
Silver Sergt (Jones)	8	110	8	—	8	8	8	Calder	12.00

$2 MUTUELS
Bobby I ..... $7.80 $3.80 $2.60 Bobby I, Sunny Argo
Sunny Argo ..... $17.80 $5.40 Trained by
Aldy Mae ..... $3.80 Mr. Wyne
At post and off at 4:06. Time: 0:24, 0:48, 1:12 1/5. Weather clear. Track heavy.
Bobby I ran well in the mud. Sunny Argo, second choice, was second all the way home. Aldy Mae had no trouble holding balance safe. Pro Fact tried to move up on rail but faded. Bonita Lady, Lady Jerry Ann faded.
Scratched: Bonita Lady, Lady Jerry Ann.
Overnight: Pick Four—$10 (Quinella).

SAPPY BOB WAS CLAIMED BY MR. GLENN'S FOR $1,750

6911—THIRD RACE—Claiming, purse $800. For three-year-olds and up. Purse divided: First, $480; second, $160; third, $80; fourth, $40. $20 to breeder of winner. SIX FURLONGS

Horse, Owner and Trainer	PP	Wt	St.	1	2	3	Fin	Jockey	Odds
Sappy Bob (Wyne)	1	114	2	2½	2½	1½	1½	Rodriguez	2.70
Sunny Argo (Wellington)	4	110	1	1½	1½	2½	2½	Blanco	2.80
Ga'Wain (Fitzgerald)	6	110	5	4½	4½	4½	3½	Gomez	2.30
Sonnero (Wilson)	5	110	3	3½	3½	3½	4	Ussery	4.20
Armistice (Jackson)	2	110	4	5	5	5	5	Jackson	5.30
Ruby Ann (Mackenzie)	3	110	6	6	6	6	6	Mitchell	10.00

$2 MUTUELS
Sappy ..... $6.40 $3.20 $2.60 Sappy Bob, Sunny Argo
Lady Bob ..... $8.20 $4.80 Trained by
Ga'Wain ..... $3.80 Mr. Wyne
Page Page 3
At post and off at 4:11. Time, 0:24 1/5, 0:48 1/5, 1:12 1/5. Weather clear. Track heavy.
Sappy Bob was driving.
Sappy Bob in good position in final three-quarters then made strong move and got to the lead in stretch and held off Sunny Argo. Ga'Wain, favorite, was never in the race. Armistice made an early move but was unable to hold position. Sonnero made an early move but was unable to hold position. Ruby Ann was never in the race. Sappy Bob was claimed by Mr. Glenn's for $1,750 and will be entered in claiming for sale at Exhibition Park.
Overnight: Pick Four—$10 (Quinella).

6912—FOURTH RACE—Claiming, purse $800. For three-year-olds and up. Purse divided: First, $480; second, $160; third, $80; fourth, $40. $20 to breeder of winner. SIX FURLONGS

Horse, Owner and Trainer	PP	Wt	St.	1	2	3	Fin	Jockey	Odds
Chase Ball (Lindsay)	1	114	1	1½	1½	1½	1½	Mahoney	2.50
Lady Vernon (Mackenzie)	4	110	2	2½	2½	2½	2½	Mitchell	3.20
Ann Rose (Wellington)	3	110	3	3½	3½	3½	3½	Wilson	4.70
Warrior's Gem (Wyne)	6	110	4	4½	4½	4½	4½	Jhornbright	4.40
Lady Tatlow (Gingerich)	5	110	5	5½	5½	5½	5½	Ussery	3.20
Chinaman's Buddha (Wyne)	2	110	6	6	6	6	6	Gomez	10.10
Warrior's Gem (Wyne)	8	110	7	7	7	7	7	Jhornbright	4.40
Lady Bob (Wilson)	7	110	8	8	8	8	8	Gilchrist	10.00

$2 MUTUELS
Chase Ball ..... $7.40 $3.80 $2.20 Ann Rose, Lady Vernon
Lady Vernon ..... $3.80 $2.60 Trained by
Ann Rose ..... $2.40 Mr. Wilson
Page Page 3
At post and off at 4:38. Time, 0:24, 0:48, 1:12 1/5. Weather clear. Track heavy.
Chase Ball was driving.
Chase Ball in good position in final three-quarters then made strong move and got to the lead in stretch and held off Lady Vernon. Ann Rose, favorite, was never in the race. Warrior's Gem had trouble holding balance safe. Chinaman's Buddha was never in the race. Lady Tatlow faded in the stretch.
Scratched: Fast Brown Earth, Black Memory, Blue Lightning.
Overnight: Lady Tatlow, 4.

6913—FIFTH RACE—Claiming, purse $800. For three-year-olds and up. Purse divided: First, $480; second, $160; third, $80; fourth, $40. $20 to breeder of winner. SIX FURLONGS

Horse, Owner and Trainer	PP	Wt	St.	1	2	3	Fin	Jockey	Odds
Sand Dune (Wilson)	1	114	1	1½	1½	1½	1½	Gomez	1.70
Sharon's Jr (Wellington)	5	110	2	2½	2½	2½	2½	Mitchell	4.40
The Fiend (Kaufman)	4	110	3	3½	3½	3½	3½	Whitehead	1.60
Sonnerpoint (Gilbert)	6	110	4	4½	4½	4½	4½	Rodriguez	3.20
Wallflower (Gingerich)	3	110	5	5	5	5	5	Dilorelli	11.00
Ruby Ann (Mackenzie)	2	110	6	6	6	6	6	Jhornbright	10.00
Erica (Wellington)	7	110	7	7	7	7	7	Ussery	10.00
Bonnie (Wilson)	8	110	8	8	8	8	8	Gilchrist	10.00

$2 MUTUELS
Sand Dune ..... $11.20 $4.00 $3.00 Sr g 10 Whitmer Sunset Pageant
Sharon ..... $4.00 $2.80 Trained by
The Fiend ..... $4.00 B. Mitchell
At post and off at 4:55. Time, 0:24, 0:48, 1:12 1/5, 1:18 1/5. Weather: Track heavy.
Sand Dune was driving.
Sand Dune in front all the way home. Sharon's Jr, coming first into stretch, made an early move but was unable to hold position in final eighth. The Fiend, a favorite, was in last until 1/8 to be second. The Fiend was a forward contender all the way. Sonnerpoint tired in the stretch. Wallflower tired in the stretch.
Scratched: Fast Brown Earth, Lady Tatlow, Lady Vernon, Black Memory, Blue Lightning.
Overnight: Lady Tatlow, 4.

6914—SIXTH RACE—Claiming, purse $800. For three-year-olds and up. Purse divided: First, $480; second, $160; third, $80; fourth, $40. $20 to breeder of winner. TWO MILES

Horse, Owner and Trainer	PP	Wt	St.	1	2	3	Fin	Jockey	Odds
Chin Chin (Gingerich)	2	114	1	1½	1½	1½	1½	Gomez	2.70
Wooing Summer (Wyne)	1	110	2	2½	2½	2½	2½	Mitchell	2.20
Ann-Ann (Mackenzie)	3	110	3	3½	3½	3½	3½	Ussery	3.20
Br Gallant (Kaufman)	7	114	4	4½	4½	4½	4½	Calder	4.30
Bit Bonnie (Wellington)	4	110	5	5	5	5	5	Rodriguez	4.70
Thirty Time (Mackenzie)	6	110	6	6	6	6	6	Mahoney	4.60
Ruby Ann (Mackenzie)	5	110	7	7	7	7	7	Jhornbright	10.00
Jimmy (Gingerich)	8	110	8	8	8	8	8	Whitehead	4.00
Talking Gadget (Wyne)	8	110	8	8	8	8	8	Wenrquist	7.00

$2 MUTUELS
Chin Chin ..... $9.40 $3.40 $2.60 Ch br g 11, Bateman-Three Times
Wooing Summer ..... $3.40 $2.80 Trained by
Ann-Ann ..... $2.80 Mr. Gingerich
At post and off at 5:10. Time: 0:24, 0:48 1/5, 1:12 1/5, 1:41 1/5, 2:04 1/5. Weather clear. Track heavy. Track fast.
Little Chinaman was pace from start and was widening on field in final half. Western Bonnie, who was 2nd at 1 1/4, was second in stretch and was unable to hold off Chin Chin. Br Gallant was second in last half mile and was second in last half mile. Br Gallant finished strong. Thirty Time was second in last half mile.
Overnight: Western Bonnie, 4.
Scratched: Ann Rose (6), Ruby Ann (5), Bit Bonnie (4).
Declared Regular for Gallant, Mets in Pace Bet.

6915—SEVENTH RACE—For three-year-olds and up. Purse divided: First, $480; second, $160; third, $80; fourth, $40. $20 to breeder of winner. MILE AND SIXTEENTH RACE

Horse, Owner and Trainer	PP	Wt	St.	1	2	3	Fin	Jockey	Odds
Kinlochi (Wellington)	1	114	1	1½	1½	1½	1½	Gomez	2.70
Ga'Wain (Fitzgerald)	6	110	2	2½	2½	2½	2½	Mahoney	2.30
Sonnero (Wilson)	5	110	3	3½	3½	3½	3½	Ussery	3.20
Sand Dune (Wilson)	4	110	4	4½	4½	4½	4½	Rodriguez	4.20
Ruby Ann (Mackenzie)	3	110	5	5	5	5	5	Jhornbright	10.00
Sand 4 (Chinman)	8	110	6	6	6	6	6	Jhornbright	4.20
Pro Snap 2 (Wellington)	7	110	7	7	7	7	7	Jackson	4.00

$2 MUTUELS
Kinlochi ..... $6.40 $3.40 $2.80 Ch br f 6, Dyna Scarlet-Snowy
Ga'Wain ..... $8.80 $3.40 Trained by
Mr. Kinlochi ..... $3.40 Mr. Wilson
Page Page 3
At post and off at 5:41. Time: 0:24 1/5, 0:48 1/5, 1:10 1/5, 1:47, 1:50 1/5. Weather clear. Track heavy. Track fast.
Kinlochi was forced into rail away from gate and was in command of field all the way home. Ga'Wain, second choice, was second all the way home. Sand Dune, favorite, was third. The Sonnero needs no more greenness to be good winner. Ruby Ann moved up on inside going into the turn but was unable to reach leaders. Sand 4 came strongly through final quarter. Pro Snap tired.
Overnight: Sand 4, 4.

6916—EIGHTH RACE—Maiden purse $800. For three-year-olds and up. Purse divided: First, $480; second, $160; third, $80; fourth, $40. $20 to breeder of winner. ONE AND SIXTEENTH RACE

Horse, Owner and Trainer	PP	Wt	St.	1	2	3	Fin	Jockey	Odds
Ladner Bob (Lindsay)	4	114	1	1½	1½	1½	1½	Wilkinson	14.70
Tether Mind (Lindsay)	3	114	2	2½	2½	2½	2½	Jhornbright	2.60
Ga Monsieur (Mackenzie)	2	114	3	3½	3½	3½	3½	Dilorelli	3.20
Pinocchio (Wellington)	6	114	4	4½	4½	4½	4½	Mitchell	3.40
Ann Rose (Wellington)	5	110	5	5	5	5	5	Jackson	3.70
Peggy Lane (Wellington)	1	110	6	6	6	6	6	Rodriguez	10.70
Crown Gamble (Wyne)	8	110	7	7	7	7	7	Ussery	4.20
Brilliant Jack (Gingerich)	7	110	8	8	8	8	8	Jhornbright	14.10

$2 MUTUELS
Ladner Bob ..... $29.20 $8.60 $6.00 Ch b g 4, Gallaher-Delphia
Tether Mind ..... $4.60 $3.40 Trained by
Ga Monsieur ..... $3.60 Mr. Lindsay
Time: 0:24, 0:48, 1:12 1/5, 1:41 1/5, 1:54 1/5, 2:06 1/5. Weather clear. Track heavy. Track good. Very driving.
Ladner Bob, claimed in early morning workout, was in command from start and held the coupling but at Tether Mind. Ladner Bob stuck gallantly through final three-eighths and was unable to hold off Tether Mind. Tether Mind, favorite, was second all the way home. Ga Monsieur, who was 2nd at 1 1/4, was third in last part after being well placed early. Crown Gamble was fourth.
Overnight: Ann Rose, 4.

Open Leaders And Purses

SHAUGHNESSY GOLF CLUB, Vancouver, Sept. 25 (CP).—Leaders and winnings in the 72-hole Canadian open golf championship:

Charlie Church (Congdon, Tacoma, Wash., 311-68-.300 (12,000); Vic Ghezzi, Englewood, N.J., 314-68-.303 (11,666.66); Dick Metz, Virginia Beach, Va., 308-74-.303 (11,666.66); Ky Laffoon, Chicago, 313-70-.303 (11,666.66); Herman Keiser, Springfield, Mo., 313-70-.303 (11,666.66); Ben Hogan, Fort Worth, Texas, 312-72-.300 (8,000); Bill Nary, Los Angeles, 313-73-.296 (6450); Dutch Harrison, Phoenix, Ariz., 318-68-.296 (6450); George Schneiter, Ogden, Utah, 314-73-.297 (6375); Ellsworth Vines, Iowa City, Ia., 313-75-.298 (6283.33); Jack Amman, Gladstone, Ill., 316-69-.293 (6283.33); Dave Douglas, Wilmington, Del., 315-73-.298 (6283.33); Jimmy Demaret, Badin, N.C., 318-75-.299 (6170); Fred Wood, Vancouver, Shaughnessy, 318-75-.300 (6133.33); Freddie Haas, Jr., New Orleans, 322-66-.299 (6133.33); Marty Furgol, Albuquerque, N.M., 318-75-.300 (6133.33); Harold West, Tualatin, Ore., 315-75-.291 (600); George Bolesta, Tampa, Fla., 318-79-.301 (580); Ed Oliver, Seattle, 321-71-.302 (570.99); Stan Leonard, Vancouver Marine Drive, 317-76-.299 (425); Skip Alexander, Lexington, N.C., 322-71-.299 (425).

Leading amateurs—Walter McElroy, Vancouver Shaughnessy, 318-79-.298, Skee Reigel, Upper Darby, Pa., 327-71-.299; Eric Parnell, Seattle, 324-76-.300; Lyle Burschman, Vancouver Quals Oaks, 328-72-.300; Bill Mawhinney, Vancouver Quilchena, 325-76-.301.

Rain failed to affect scores of leading professional golfers in Canadian Open Tournament at Shaughnessy Golf Club, Vancouver. Vic Ghezzi, Englewood, N.J., finished second to Chuck Congdon of Tacoma with total of 283 strokes for 72 holes over par-72 course. Freddy Wood, home club pro, right, posted 290 total to finish 14th.

—C.P. Photo

Good Scores Despite Rain

Leading Pros Consider McElroy Great Prospect

VANCOUVER, Sept. 25 (CP).—Walter McElroy, 21-year-old amateur from Vancouver's Shaughnessy Heights Club, was called a great prospect by the leading American golfers and professionals playing in the Canadian open golf championship.

Chuck Congdon, winner of the 1948 title, who had more opportunity perhaps than other American pros labored him on the fine, all-round play that left McElroy only eight strokes behind Congdon himself.

Fred Wood, professional at McElroy's home club and a top-notch Canadian pro in the tournament, declared that McElroy with a sound all-round game "is ripe for polishing."

What McElroy needs now, said Wood, is a few more of the shots necessary to get out of any kind of trouble.

Dick Metz, who held the favor of the galleries in the open through-out, declared that McElroy should definitely be encouraged to play in top tournaments.

"There are all too few young amateurs coming along," he said. "And McElroy at 21, and with a fine game, is the type needed—the kind that will develop into outstanding players."

McElroy was a semi-finalist in the Canadian amateur this year.

Junior at Royal Quebec in 1947, he was runner-up to Gerry Kessering from Vancouver's Shaughnessy Heights Club, was called a great prospect by the leading American golfers and professionals playing in the Canadian open golf championship.

Chuck Congdon, winner of the 1948 title, who had more opportunity perhaps than other American pros

Baseball Standings

	W.	L.	P.C.
Boston	91	55	.623
Cleveland	91	55	.623
New York	91	55	.623
St. Louis	87	59	.596
Detroit	84	62	.575
Washington	64	81	.441
Philadelphia	61	84	.421
Chicago	56	88	.388

NATIONAL LEAGUE

	W.	L.	P.C.
Boston	90	60	.600
Brooklyn	89	61	.593
St. Louis	87	63	.580
Philadelphia	77	73	.513
New York	67	83	.447
Pittsburgh	61	89	.407
Chicago	59	91	.393
Cincinnati	57	93	.380

COAST LEAGUE

	W.	L.	P.C.
Oakland	101	57	.639
San Francisco	94	64	.595
Los Angeles	91	67	.576
Seattle	90	68	.570
Portland	85	73	.538
San Diego	71	87	.450
Hollywood	69	89	.436
Sacramento	61	97	.386

EXQUIMALT SOCCER

Exquimalt Athletic Association first division soccer team will practise at Victoria West Park this morning at 10 30 Last year's players and any others interested are asked to turn out

Sox, Indians Still Tied; Braves Cincher Delayed

By The Canadian Press

The Boston Braves' bid for the National League flag received a jolt today.

New York's Giants spoiled Boston's chances of climbing the pennant by defeating the Braves, 3-2, before 15,377 fans.

However, the St. Louis Cardinals also lost so the Braves are better off than they were before the game. One more victory and the Braves can win its first pennant since 1914. The Braves and Cards both have seven games left to play.

The Braves wasted scoring opportunities and errors preceded the scoring of the second and third Giant runs. Johnny Sain, making his tenth start in 33 days, suffered his 19th defeat. He has won 22 games.

St. Louis' faint hopes of capturing the pennant were shattered as the cellar-ridden Chicago Cubs rallied for three runs in the ninth to edge the Red Birds 3-2. The Cards trail the leading Braves by 6½ games.

Rookie Bob Chesnes notched his 14th pitching win of the season against five losses as the Pittsburgh Pirates routed the Cincinnati Reds 16-6. The Pirates hopped on three Cincinnati hurlers for 20 hits while Chesnes yielded ten.

TRAFFIC JAM EASED

In the American League, handsome Jack Kramer eased the first-place traffic jam when he allowed New York out of a triple tie with a 7-3 victory that gave the Boston Red Sox half the leadership with Cleveland.

The 30-year-old righthander was in complete charge most of the way. Not a ball was hit to the outfield until the sixth and only seven ventured into that foreign territory during an afternoon of heart-break for 40,007 Yankee customers.

Gene Bearden kept the Cleveland Indians in the ale with Boston when he hurled the Tribe to a 8-3 victory over the Detroit Tigers.

The former New York Yankees' pitcher limited the Tigers to seven hits in registering his 17th victory against only seven defeats in his first full season in the major leagues. It was his third straight against Detroit without a setback.

NATIONAL LEAGUE

	R.	H.	E.
Brooklyn	000 410 020—	7	0
Philadelphia	010 000 200—	3	1
Rackley, Branca and Campanella; Konstanty, Dubiel (8), Sisler (9) and Seminick.			
Boston	100 000 200—	3	0
New York	10 002 000—3	7	0
Sain and Salkeld; Koslo, Kennedy (7) and Mayo.			
Pittsburgh	000 000 020—	2	1
St. Louis	000 000 101—3	6	0
Rutherford, Poole (8) and Rugeley; Munger and Walker.			
Cincinnati	001 000 003—	3	1
Chicago	000 000 000—0	4	0
Raffensberger, Fox, Blackwell (8) and Lamanno; Wilhelm (7), Chesnes and Pleis.			

AMERICAN LEAGUE

	R.	H.	E.
Boston	001 001 010—	3	0
Cleveland	000 000 000—	0	1
Kramer and Tebbetts; Keller, Bearden (8) and Pierce.			
Detroit	000 000 000—	0	7
New York	101 001 300—	7	1
Trout, Ruth (8), Gray (9) and Ginsberg; Reynolds, Sain (8), Page (9) and Berra.			
Washington	000 000 000—	0	1
St. Louis	000 000 000—	0	1
Ballanfant, Scarborough and Ruppert; Trucks and Evans.			
Chicago	000 000 000—	0	1
Philadelphia	000 000 000—	0	1
Dobernic, Dorbo and Wade; Fowler and Astroth.			

Final Dates Made For Exhibition By Joe Kirkwood

Victoria golf enthusiasts will have a treat in store for them when they watch some pros and junior golfers play the famous Joe Kirkwood at Victoria Golf Club's Oak Bay links on Wednesday at 1:30 p.m.

Kirkwood, one of the greatest trick-shot artists in the game today, will team up with Phil Taylor, Alan Taylor and Dr. George Bigelow, all Oak Bay members, in a nine hole exhibition foursome. Following the short match Kirkwood will exhibit his prowess with fancy trick shots, some of which really have to be seen to be believed.

Sport Roundup

By HUGH FULLERTON, JR.

NEW YORK, Sept. 25 (AP).—Hold your hats, folks, that's a storm a-comin'. . . . Reason for this statement is a news item buried among the bigger stories about the Indians - Red Sox - Yankees three-legged race for the American League pennant . . . It says the Cubs are planning to drop eight of their 28 farm clubs because it costs too much to operate them. Other minor operators who have indicated they will drop a few only franchises . . . Obviously a loss of $25,000 or more a season is too much for a class "D" club but it can club in a league where that much, the others have to follow suit . . . And as things stand now, independent owners can't keep up with the chain operators who are threatening to drop out.

W. & J. WILSON
For 66 years supplying residents and visitors with finest imported foreswear.

Irish Eke Out Narrow Triumph Over Purdue in Opening Game

NEW YORK, Sept. 26 (AP).—An absent guest and a famed halfback grabbed the headlines today as soiled tops football bowl into the sports picture alongside the World baseball series.

The obscure guard is Steve Oracko of Notre Dame, whose angling 32-yard field goal after missing three conversion attempts gave the Irish a 38-27 victory over mighty Purdue.

The famed halfback is Charles (Choo Choo) Justice of North Carolina, whose maneuvers lured with Texas, 34-7. The Tar Heels scored three of the first four times they got the ball.

Right beside these two players in the headline department came such team accomplishments as Yale's 28-13 conquest of Brown; Michigan's tight squeeze before defeating Michigan State, 13-7; Georgia Tech's 13-0 triumph over Vanderbilt; Indiana's easy time with Wisconsin, 38-7, and of Tulane's upset of Alabama, 21-14.

Purdue lived up to every bit of the claim that they would be the toughest team of the Notre Dame schedule. The Boilermakers piled up 13 first downs to 16 for the Irish; gained 284 yards to 223 for the winners.

Rarin' To Go!
You will feel like nothing seems when you see your car or truck after it has been in a Mooney Body shop.
Remember Service at our Shop, or Elsewhere
FOR VANCOUVER AND VIEW STREETS
DRIVE IN FOR AN ESTIMATE
NO JOB TOO LARGE OR TOO SMALL
MOONEY'S AUTO BODY SHOP
2172 COMMERCIAL ST. — G 6172
1708 VANCOUVER ST. — G 3168
MOONEY BODY AND WOODS SPECIALS

CAN YOUR SCALP FEEL THE FINGERNAIL TEST?
Scratch your head and see. If you find signs of dryness or loose ugly dandruff you need Wildroot Cream-Oil Hair Tonic. Keeps your hair groomed all day. Relieves annoying dryness. Removes loose, ugly dandruff. Contains no alcohol or harmful greases. Made with LANOLIN, an oil resembling the natural oil of the human skin. Get a handy bottle or tube today at any toilet goods counter.
Professional applications of your barber
WILDROOT CREAM-OIL
NON-ALCOHOLIC HAIR TONIC

48 HOURS DELIVERY
LUMBER
DOUGLAS FIR — SPRUCE
Select and Common
2 x 4 - 6 - 8 - 10 - 12 — Rough and Surfaced
Shiplap — Shelving — Tongue and Groove
COASTAL TIMBER TRADERS (B.C.) LTD.
114 ESQUIMALT ROAD PHONE B 2811

HARTT SHOES
HAVE STYLE PLUS QUALITY
Semi-Brogue
Brown Scotch Grain
Double Sole
The Ideal Winter Shoe
16.95
Pastheartes
Shoe Store
717 FORT ST. G 6111

READY for FALL
Cooler days . . . dark, rainy nights require your car to be in perfect condition ready for sudden stops and all kinds of bad weather driving.
McLEOD CHRYSLER FARGO PLYMOUTH LUMSDEN MOTORS LTD.
865 YATES STREET G 1144

"EXPORT"
A CHOICE
CANADA'S FINEST CIGARETTE

Underwear for Men and Boys
Penmans "71" offers every feature which contributes to comfort and unusually long wear. Its soft, natural, absorbent Merino yarns assure adequate warmth without bulky weight and are of a superior quality which gives outstanding service. Penmans attention to detail—strong buttonholes, firmly sewn buttons are examples of the care Penmans "71" will give you much longer wear.
Penmans
71
27-71-48

The Sportlight

By GRANTLAND RICE

Richie Ashburn of the Phillies has been voted the best rookie of the year. There have been several complaints over this decision from other centres, including the Red Sox, who like their own Billy Goodman.

Whether or not he is the best rookie, I can tell you the most useful. His name is Alvan Dark of the Braves. Dark has done more for the Braves than any two rookies have done for other clubs. Shortstop weakness hurt them badly a year ago.

This Spring, in Florida, Billy Southworth told a bunch of writers that Dark was the key man in his club. "I feel pretty sure he will make good. I know Eddie Stanky will help him a lot," Billy said. "Dark's an amazing all-around athlete."

I ran into Bernie Moore, Dark's old coach at L.S.U. Bernie is now the Southeastern football commissioner.

"I don't think I have ever seen as fine an all-around star as Alvan Dark," Bernie said. "He was one of the best football players that ever came to L.S.U., and we've had our share, including Tittle of the Baltimore Colts.

"He was both a fine offensive and defensive back, and had unusual speed. He was a star baseball player. I could have used him on my track team. When he had the chance, he'd step around a golf course in 69, 70 or 71.

"In addition to all this natural physical ability and winning co-ordination, Dark was always a great competitor at L.S.U. He was at his best under pressure. He loved football, but he loved baseball better. Before he is through, Dark can be one of the best of all time. He is fast and smart. He can hit and run. He has a fine arm. And this is his first year."

Eddie Stanky taught Dark more than a little. But when Stanky was hurt, Dark was ready to carry through to the finish. He had learned his lesson in less than three months.

If Stanky hadn't been injured, the Braves would have been at least ten or twelve games in front at this date. He meant more to the Dodgers than the percentages ever showed, or Branch Rickey ever knew. He was a rallying point and the Dodgers had no rallying point this season, even with much the best all-around team in the league.

Stanky was worth not only what he asked for this season, but a good deal more. There is still such a thing as spirit and heart in competition.

SOUTHWEST VS. MIDWEST

I ran into a rugged Texan yesterday who has followed football closely for many years.

"I can't deny that I'm biased," he said, "but, throwing all bias out of the window, I can't agree with those who place the Midwest over the Southwest. I'd like nothing better than to have a substantial bet on S.M.U., Texas, T.C.U., and Rice against Notre Dame, Michigan, Purdue and Minnesota. On the side, we have Arkansas and others who are much stronger than the remaining Midwest teams.

"Notre Dame would be hard to handle, but I doubt that Leahy's team could beat the S.M.U. or Texas. Minnesota has a great line but no backs compare with the passers and runners we have in Texas.

"I don't believe Michigan is big enough after her losses from 1947's big squad. Texas is much deeper than Michigan. We'll know more about Purdue after the Notre Dame game. I doubt that Purdue can give Notre Dame even a contest.

"It has been said that no Southwest team will play Notre Dame. I don't think Notre Dame would have the slightest trouble getting on almost any Southwest schedule, including S.M.U. and Texas."

We'll have more than a few partial answers to these debates on Saturday. Texas plays North Carolina and Notre Dame faces Purdue. These two games will give you a good slant on the 1948 strength of Notre Dame, Purdue and Texas.

Minnesota can be tested by a Washington team, coached by Howie Odell, but from the gossip we get at this point, Washington isn't one of the strongest coast teams. This gossip may be cock-eyed, as Washington can prove by beating Minnesota.

The report from Texas isn't mere gossip. S.M.U., Texas, T.C.U. and Rice are all seasoned, powerful organizations with strong lines, able backs and sufficient reserves.

Reserves are a big factor. Only a few days ago Vanderbilt, opening her season with Georgia Tech and playing Yale later on, lost two of her best men through a broken collar bone and a broken leg. That's how quickly a coach can step into trouble and see a dark haze form across his early Autumn dreams.

Unfortunately, Vanderbilt isn't quite as deep as some of her rivals. And it so happens the Commodores must meet Georgia Tech, Alabama, Mississippi, Kentucky and Yale in her first five games where quantity may be just as important as quality.

Turning in the south again, Bernie Moore was highly pleased to see his former pupil, Y. A. Tittle break into the pro game so brilliantly.

"Y.A. did a great job for me at L.S.U.," Moore said. "He was a fine passer and a good all-around football player. He'll be a big factor in other Baltimore victories. L.S.U. also has Ken Kavanaugh with the Chicago Bears and I know Greasy Neale wouldn't trade his L.S.U. star Steve Van Buren for any man in football."

(Released by North American Newspaper Alliance, Inc.)

AVELINO GOMEZ

Cuban hardboot, who appears certain to capture riding honors at Willows. Gomez rode three winners and two thirds yesterday to boost his lead to 14 points over Apprentice Marvin Moncrief with only one day of racing left. Alfred Hyams, Vancouver, has donated silver fox fur for leading jockey. Fur will be presented to winner by Mrs. Robert Owen following sixth race tomorrow.

Colonist Selections

FIRST RACE—Bird on Wing, Leepap, Saleptic.

SECOND RACE — My Jury, Best Dressed, Burma Pete.

THIRD RACE—Away Nevada, Pearl Valley, Hazelgreen.

FOURTH RACE—Lady Arden, Gold Bay, Ruby Pagan.

FIFTH RACE —Spartan's Last, La Moache, Desert Baod.

SIXTH RACE—Better News, Elterada, Dry Marsh.

SEVENTH RACE — Bonny Park, Malinka, Strathlegend.

EIGHTH RACE — Martha's Lad, Frisco Boy, Dry Feet.

SUBSTITUTE RACE — Na Cauot, Little Gloomy, Jaan du Midi.

NEW YORK, Sept. 25 (AP).—Lew Burston, United States representative for middleweight champion Marcel Cerdan, said today he had received an offer of $125,000 for the Frenchman to defend his newly-won crown against former champion Al Hostak in Seattle.

Burston said the offer came from Larry Scheer in Seattle. Burston added he had instructed Scheer to contact the Tournament of Champions, Inc., with whom Cerdan has an agreement regarding his next ring appearance.

Pompey Still Unbeaten In Old Country Soccer

LONDON, Sept. 25 (Reuters).—In the tight scramble for leadership of the English Football League's First Division today, Portsmouth stayed defiantly at the top, adding a 3-0 victory over Sheffield United to her unbroken succession of triumphs.

Portsmouth's ace forwards got away to a flying start, scoring in [illegible] teamwork encouraged by the applause of nearly 45,000 packing their home ground. Sheffield worked hard to find an opening, but were thwarted by Portsmouth's stolid defence.

Close on their heels came Derby City, only two points behind the leaders, after beating low-placed Bolton 1-0. Both teams were well matched and neither had scored at halftime. Derby's winning goal, scored in the last hectic minutes of a fast-shooting game, drew frenzied applause from a crowd of nearly 40,000.

After being tied with Sunderland and Newcastle for third place, Birmingham had the position to themselves today by beating Stoke 3-1. They took the lead in the second half despite the fact that Stoke were 1 up at halftime and displayed better teamwork. Newcastle dropped back into fourth place in a goalless draw with Manchester City. Sunderland, losing 2-0 to Huddersfield, now is running fifth.

More than 60,000—the biggest crowd of the day—saw Arsenal beat Wolverhampton 3-1 on their own ground. Denis Compton, Britain's cricketing footballer, played his last home game with Arsenal before sailing with the M.C.C. for a cricket tour in South Africa next month.

Chelsea added in their 13 home goals, highest total in the first division, by beating Burnley at Stamford Bridge.

Bury stayed at the top of the Second Division, although they were beaten on their home ground by Brentford, 2-1. Southampton losing 2-0 to lowly Sheffield Wednesday, share second place with Tottenham Hotspurs, who lost 1-0 to West Ham. West Bromwich Albion and Cardiff City. West Bromwich beat Leicester 2-1 and Cardiff beat Fulham 2-1.

Barnsley jumped from fifth to third place, beating Bradford 2-4, but share the position with Sheffield Wednesday, Queen's Park Rangers, who beat Notts Forest 2-1 and Leeds United, though Leeds lost 3-1 to Chesterfield.

Third Division Northern honors again went to hard-playing Rotherham who vanquished low-placed Halifax, 4-0, and raised their season's total to 19 points. Three points behind is Hull City who beat Bradford County 3-0. Crewe moved up to third position, beating Darlington 3-1. Darlington now stands fourth with Doncaster Rovers and Wrexham.

Swansea snatched the lead from Bournemouth in the Third Division's [illegible] quay 4-0. Bournemouth, beaten by Brighton 1-0, now share second place with Bristol Rovers, who beat Newport 3-1, and Swindon, who beat Bristol City 2-1. Port Vale stayed in third place after a goalless draw with Norwich.

Huge crowds following the fortunes of Scottish League cup contests saw Celtic beat Rangers 3-1. Hibernians were listed second after beating Clyde 4-0.

In Division B, Raith Rovers hit the high spots with a 3-1 win over Dunfermline, who placed second. Third were Cowdenbeath, who fought Stirling to a 3-3 draw.

LONDON, Sept. 25 (Reuters).—Results of soccer games played today in the United Kingdom:

ENGLISH LEAGUE

FIRST DIVISION

Arsenal 3, Wolverhampton Wanderers 1
Birmingham City 3, Stoke City 1
Blackpool 1, Liverpool 0
Chelsea 1, Burnley 0
Derby County 1, Bolton Wanderers 0.
Everton 4, Preston North End 1
Huddersfield Town 2, Sunderland 0
Manchester United 3, Aston Villa 1.
Middlesbrough 2, Charlton Athletic 4
Newcastle United 0, Manchester City 0
Portsmouth 3, Sheffield United 0

SECOND DIVISION

Blackburn Rovers 2, Plymouth Argyle 1
Bradford 0, Barnsley 2
Bury 1, Brentford 2
Cardiff City 2, Fulham 1
Chesterfield 3, Leeds United 1
Lincoln City 1, Coventry City 0
Luton Town 1, Grimsby Town 1
Queen's Park Rangers 2, Nottingham Forest 1
Sheffield Wednesday 2, Southampton 0
West Bromwich Albion 2, Leicester City 1
West Ham United 1, Tottenham Hotspur 0

THIRD DIVISION NORTH

[illegible]

THIRD DIVISION SOUTHERN

[illegible]

SCOTTISH LEAGUE CUP

DIVISION "A"

[illegible]

DIVISION "B"

[illegible]

IRISH LEAGUE CITY CUP

Ballymena United 3, Glentoran 1
Bangor 1, Ards 2
Belfast Celtic 3, Coleraine 1.
Cliftonville 0, Linfield 4
Distillery 1, Portadown 3
Glenavon 3, Derry City 2.

O.C. Soccer Standings

LONDON, Sept. 25 (AP).—Standings of the top five teams in the English Football League:

FIRST DIVISION

	W.	T.	L.	GF	GA	Pts
Portsmouth	8	3	0	22	6	17
Derby County	8	5	0	16	11	16
Birmingham City	8	6	1	18	8	14
Charlton	6	6	1	18	14	1[illegible]
Newcastle United	8	8	1	21	17	13

SECOND DIVISION

	W.	T.	L.	GF	GA	Pts
Bury	6	3	3	18	13	14
West Bromwich	6	4	2	18	7	13
Southampton	5	5	3	17	8	12
Tottenham	4	4	3	19	18	12
Cardiff	4	4	6	19	12	12

THIRD DIVISION SOUTHERN

	W.	T.	L.	GF	GA	Pts
Swansea	6	3	1	21	8	15
Bristol Rovers	7	0	4	20	14	14
Bournemouth	6	5	3	15	11	14
Swindon	6	5	3	17	10	14
Port Vale	6	1	5	18	7	13

Churchmen Take Cricket Title By Whipping Oak Bay in Final

Five C's are again champions of the Victoria and District Cricket League as a result of their 66-25 victory over Oak Bay XI in yesterday's final match played at Beacon Hill pitch. The win also gave Five C's the knockout title which was held by Oak Bay last season.

Oak Bay fielded first and held Churchmen's runs down with effective bowling in the early stages. Tom McKeachie came in at the sixth wicket and enjoyed a fine innings while knocking up a total of 17 runs, not out, to become high bat for the day. Opening batsman Tom Harper, running up a useful 13 runs, and Frank Grealy with 11, were the only others to reach double figures for the winners.

In Oak Bay's innings, Ted Perkins opened with 13 runs before being bowled by George Payne. Only three other Oak Bay players were able to mark up runs as seven were dismissed for ducks. Bob Gauvereau came in at the third wicket for losers and put up six runs, not out.

George Payne of Five C's substituted for brother Jack as opening bowler and took top bowling honors with seven wickets for 11 runs. Teammate Jim Richards had three for 12. Jack Sparks topped the Oak Bay bowling with two for six, but Frank Harrison's record showed four successive maiden overs while taking four wickets and allowing 25 runs.

In an exhibition match played at Duncan yesterday, Albions put Cowichan Club out for 30 runs and then proceeded to score 101 for eight wickets in an innings that saw Mason knock 37 runs, not out. Shanks and Wagg had 29 and 23, respectively, for winners.

FIVE C's

T. Harper, c Harrison, b Perkins	13
C. Pugh, c Harrison, b Perkins	3
J. Richards, b Harrison	0
O. Payne, c A. Higgs, b Harrison	1
A. Grillie, b Perkins	0
G. Inals, b Harrison	1
T. Wagstaff, c K. Wright, b Perkins	0
T. McKeachie, not out	17
A. Percival, c Perkins, b Harrison	3
F. Grealy, c Wright, b Sparks	11
B. Whalf, b Sparks	0
Extras	0
Total	66

OAK BAY

T. Perkins, b O. Payne	13
A. Higgs, c McKeachie, b Richards	0
B. Harrison, c Percival, b O. Payne	1
J. Sparks, b Richards	0
B. Gauvereau, not out	6
J. Deans, run out, b Richards	0
A. Wright, b O. Payne	0
K. Wright, b O. Payne	0
D. Higgs, c Wagstaff, b O. Payne	0
J. Thornton, b O. Payne	4
M. Sieds, b O. Payne	0
Extras	2
Total	25

Bowling Analysis

Five C's—	O.	W.	R.
Richards	8	3	12
O. Payne	8.6	7	11

Oak Bay—	O.	W.	R.
Perkins	13	4	12
Harrison	14	4	25
Sparks	2.2	2	6

Kennel Club Show

Anton Korbel of California, former Madison Square Garden judge, has been booked by the Victoria City Kennel Club to officiate in their annual Autumn Championship Show to be held at Bay Street Armoury on October 9. He will judge all breeds in this all-breed show, while Joseph Dodds passes upon the exhibits in the all-terrier specialty show.

Judging by Mr. Korbel will commence at 10 a.m. and with Mr. Dodds at 2.30 p.m. Further information may be obtained from the secretary, 136 Wellington Avenue, or by phoning E 2536.

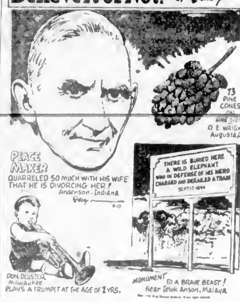

Please address all queries to Cartoonist Ripley, c/o King Features, New York City, N.Y.

Roberts High as Scottish Win Weekly Shoot at Heals Range

S.-Sgt. E. O. Roberts led the Canadian Scottish riflemen into the lead at Heals Range yesterday with a score of 101 out of 105 in a precision shoot fired at 200, 500 and 600 yards under good conditions. Roberts' 33 at 600 gave him the edge over Bdr. C. Rasmussen, who piloted the 5th Regiment squad to a close second with a card of 101 points, including a [illegible] at 600 yards.

Maj. A. E. Evans was high man on the R.C.E.M.E. team with a score of 99.

Scores follow:

CANADIAN SCOTTISH

[illegible]

Maj. W. H. Wood	31	33	33	9[illegible]
Bdsmn. Frank Dinsdale	33	34	30	97
Sgt. A. G. Ashe	30	33	33	9[illegible]
Bdsmn. W. A. White	34	30	32	9[illegible]

5TH REGIMENT

Bdr. C. Rasmussen	34	35	32	101
[illegible]	35	34	31	100
[illegible] Arthur [illegible]	33	35	30	[illegible]
[illegible] A. Young	33	30	34	9[illegible]
[illegible] Carr	[illegible]	33	30	[illegible]
[illegible]	[illegible]	[illegible]	[illegible]	[illegible]

R.C.E.M.E.

Maj. A. E. Evans	3[illegible]	34	3[illegible]	99
[illegible] Dinsdale	3[illegible]	32	[illegible]	[illegible]
[illegible]	3[illegible]	30	38	[illegible]

DEPARTMENT OF EDUCATION
PHYSICAL EDUCATION AND RECREATION BRANCH
Announces the Opening of the Session
PRO-REC PHYSICAL FITNESS CLASSES
the Week of October 4th, 1948
WOMEN'S PROGRAM
[illegible] — Swimming — Diving — Life Saving
MEN'S PROGRAM
Fundamental Gymnastics — [illegible] — Volleyball — Tennis — Judo — [illegible] — Tumbling — Springboard Tumbling — Trampoline Tumbling — Vaulting — High Bar — Rings — Parallel Bars — Swimming — Diving — Life Saving
CLASSES IN GREATER VICTORIA
WOMEN
Crystal Garden Auditorium — Tuesday 7.30 p.m. (Oct. 13); Wednesday 2.00 p.m.; [illegible] 6.00 p.m. (Juniors) (Oct. 13)
Crystal Garden Pool — Thursday 8.00 p.m.; Monday 3.00 p.m. (Juniors)
Mount View High School — Monday 7.00 p.m.; Monday 6.00 p.m. (Juniors)
Willows School — Wednesday 7.30 p.m.; Wednesday 6.30 p.m. (Juniors)
James Bay Community Centre — See Community Centre Director
Cordova Bay — Monday 7.00 p.m.; Monday 6.00 p.m. (Juniors)
Sidney — Thursday 7.00 p.m.
Esquimalt Community Centre — See Community Centre Director
MEN
Victoria High School — Friday 7.30 p.m.
Crystal Garden Pool — Thursday 8.00 p.m.; Monday 3.00 p.m. (Juniors)
Central Junior High School — Tuesday 7.30 p.m. (Oct. 13)
James Bay Community Centre — See Community Centre Director
Esquimalt Community Centre — See Community Centre Director
For Further Information Write to
PRO-REC OFFICE
404 Post Office Bldg., Victoria, B.C.
Phone G 6321

DOES INDIGESTION WALLOP YOU BELOW THE BELT?
Help Your Forgotten "28" For The Kind Of Relief That Helps Make You Rarin' To Go
More than half of your digestion is done below the belt—in your 28 feet of bowels. So when indigestion strikes, try something that helps digestion in the stomach AND below the belt.
What you may need is Carter's Little Liver Pills to give needed help to that "forgotten 28 feet" of bowels.
Take one Carter's Little Liver Pill before and one after meals. Take them according to directions. They help wake up a larger flow of the 3 main digestive juices in your stomach AND bowels—help you digest what you have eaten in Nature's own way.
Then most folks get the kind of relief that makes you feel better from your head to your toes. Just be sure you get the genuine Carter's Little Liver Pills from your druggist—35c

BRAKES DEPEND ON BRAKE LININGS
Check your Brakes FOR SAFETY SAKE
WITH Raybestos BRAKE LINING
BEFORE YOU STOP
HAVE YOUR RAYBESTOS DEALER
PULL-A-WHEEL AND BE SURE!

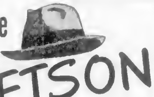

Be sure it's a STETSON and you buy a GOOD hat

VALUE BARGAINS SAVE
SPENCER HOUSTON
THE ISLAND'S LARGEST USED CAR DEALER
GUARANTEES CUSTOMER SATISFACTION
1948 PLYMOUTH SPECIAL DE LUXE SEDAN—Underseal, fog lights, heater. Brand new.
1947 CHEVROLET FLEET LINE SEDANETTE—Custom radio, heater, two-tone finish.
1947 MERCURY 118 SEDAN—Custom radio, heater, Immaculate.
1947 PLYMOUTH SPECIAL DE LUXE SEDAN—Custom radio, heater.
WE INVITE YOUR CAR IN TRADE AT FULL MARKET VALUE
TERMS ARRANGED
SPENCER HOUSTON CAR SALES
951-945 YATES ST. B 1032

TIP TOP RACE SELECTIONS
BEST BET
1948 Fleetline Aero Sedan—3,600 miles; two-tone green; heater, etc. $2,595
1947 Pontiac Sedanette—Two-tone green, $100 seat covers, sun visor, radio, heater; smartest car in town $2,650
1947 Chev. Aero Sedan—Radio, heater, spotlights $2,495
1947 Pontiac Sedan—Gone 7,300 miles $2,345
TIP TOP AUTO SALES, LTD.
Will Pay Higher for Your Car . . . Call and See Our Fine Selection of Late Model Cars on Hand Right Now.
NEW PERSONAL LINE-UP AT TIP TOP AUTO SALES LIMITED
Norman Ware - Bernie Nichols - Con Conrad
848 YATES ST. EMPIRE 5912

Does Wearing a Hat Cause Baldness in Men?
Men Worry About Loss of Hair, Yet Don't Know the Facts
If you go hatless, will it prevent baldness?
"No!", say hair experts, "baldness in some men is caused by heredity, but with most people, thinning of the hair is the final result of an unclean, unhealthy scalp that is tight and undernourished. Dandruff is always a warning".
Constant scalp cleanliness is essential if you want to keep your hair abundant, alive-looking! That means you must get after dandruff consistently. The surest way is with a shampoo actually guaranteed to remove dandruff — Fitch Dandruff Remover Shampoo.
Remember, dandruff isn't a disease. It is just a symptom of an unclean, unhealthy scalp. Dust and dirt from the air combine with the oil in your scalp, dried skin, etc. to form a waxy, scaly accumulation on the scalp. This acts almost like a tight "plastic cap".
Fitch Dandruff Remover Shampoo washes away every trace of dirt and dandruff. It gets right down into the tiny hair openings in your scalp, leaving your scalp antiseptically clean and able to breathe freely. It gives your hair a chance to get proper nourishment for health and lustre.
Prove It Yourself
Get Fitch Dandruff Remover Shampoo for healthy hair—try the 6-oz. economy size, 69c. Take care of your hair—use Fitch tonight.
Fitch Dandruff Remover SHAMPOO

Fifth Regiment Defeats Scots In Army Week English Rugger

Fifth Regiment Rugby team handed the Canadian Scottish aggregation a 6-3 defeat yesterday in an exhibition fixture at Work Point Barracks that was a part of the Army Week sports program.

Dale Kilshaw scored the first try for winners when he took a pass from Marvyn Tait and raced over the goal line. The attempted con[illegible] when Harry Olsen kicked a penalty goal from the 25-yard line.

Play was very wide open with the younger Gunners showing better condition than the more experienced Scots. It was anybody's game eight up to the last when Kilshaw again provided the scoring punch by running 50 yards for a try near the touch line. The convert went wide from the difficult angle to leave the final score at 6-3 for Fifth.

Doug Willard, well known in Rugby circles here, and Jack Watson both took the field for Scottish. These boys have recently returned from the Old Country where they played some fine rugger. Bert Collinson of Fifth Regiment is a recent arrival from Yorkshire and plays a good game at hook.

Lt.-Cmdr. Davidson, chairman of the referees board, officiated in the

Get your CAR ready FOR WINTER!
PLAN NOW FOR SAFE WINTER DRIVING
Take no chances on cold weather troubles . . . let us check your car now, from radiator to rear bumper.
819 YATES ST.
NATIONAL MOTORS LIMITED

USE OUR CONVENIENT CHRISTMAS LAY-AWAY PLAN
BUY YOUR GIFTS NOW!
An Outstanding Value at 30.75
The new Firestone MANTEL RADIO
You will be amazed at the sensitivity, the selectivity and the clear rich tone of this little radio in its gleaming ivory plastic case.

HOME APPLIANCES
Firestone Tank-Type Vacuum Cleaners $89.50
Electric Floor Polishers $52.50
Electric Rangettes—Automatic Oven $84.75
Silex Electric Steam Irons $23.50
General Electric Featherweight Irons $12.95
Pressure Cookers $13.25
The Best Bicycle Built!
Firestone PILOT BICYCLE
Sturdy, well constructed; complete with chain guard, large comfortable seat, kick stand. Men's or women's model.
$59.95

Bicycles-Tricycles-Scooters, Etc.
Sidewalk Bicycles $32.50
Pedal Cars—Only a few, from $21.95
Tricycles—20-inch $19.75
Kiddie Cars $5.45
Scooters $4.95
SPOTLIGHTS For Safe Driving
For safer night driving . . . so convenient too. Smart chrome finish, Mazda bulb $19.75
AUTOMOBILE ACCESSORIES
AUTO RADIOS $77.95
FOG LAMPS, from $6.00
SEAT COVERS, from $9.45
HYDRAULIC BUMPER JACKS, from $8.40
FOR EXTRA VALUE, EXTRA QUALITY MERCHANDISE
You'll Enjoy Shopping at Streamline Sales
Your Friendly Firestone Dealer Store
821 YATES ST. Next Door to National Motors PHONE E 2423

Hawk of the Wilderness

By WILLIAM G. CHESTER

CHAPTER VI—Continued

A moment he listened to the heavy snoring of some exhausted Wa-Kanek within, then lifted one side of the tent and slipped under and in. Suddenly he stiffened as the sleeper moved and ceased snoring. Though the man did not wake, he had turned facing the alarmed intruder, and thus for another precious half-hour they lay, the Wa-Kanek at rest, Kioga tense as drawn wire and with hatchet raised, ready to deal death if the need arose. At last the sleeper turned once more and was soon snoring; and the boy drew a deep breath of relief.

Quick as lightning now, he grabbed up two hair ropes and a leather one; then another object came under his seeking hand, and he siezed that too. Casting a sharp glance at the sleeper, he now withdrew as he had entered, [illegible] safety beneath the shield, with one anxious eye ever on the figures around the fire.

He caught a whiff of savory broiling meat, and realised suddenly that he was famished. Only a slight change of course brought him near the meat-racks. Awaiting a favorable moment, he reached up, snatched one of the hanging buffalo strips and in the wink of an eye was back under the shield and taking his first nourishment for more than twenty-four hours.

As he edged toward the brush wall, he could hear the hunters laughing as they ate; another minute or two would have seen him safe and away. But at that moment the Indian who had passed before returned to hang up the rope which he had knotted into a sort of hackamore, when his glance chanced to fall upon the long shield, which on his previous visit had lain twenty feet nearer the wall.

Doubtless the shield had been moved by the sleeper to the tent; but already the savage's eyes had narrowed, his hand gone to his tomahawk.

Kioga, watching with beating heart from under the shield's rim, [illegible] avoidable; but though dismayed, he retained his presence of mind. As the Indian drew nearer, he tossed a stick some distance beyond him, and at the noise of its fall the warrior wheeled in swift alarm.

Kioga was up like a cat; twice he had plunged his flint knife deep into the enemy's body, before the warrior realised he was attacked. Then, tripping upon the falling man, Kioga hurled himself headlong over the barrier of brush and was gone. Behind him he heard the yells of his victim, and then pandemonium as the knifed brave was discovered, with other evidences of Snow Hawk's lone raid.

With early dawn, Kioga found himself beyond immediate pursuit—and the owner of three ropes, two of light horse-hair and a heavier one of leather, strong enough to stop a wild stallion to full gallop.

His first thought was to vitalise the noose and keep it spinning after it had expanded into a loop, just as the Indians had done. Knowing nothing of centrifugal force, and even less of the principles of roping, he found this difficult. But he persisted day after day in his practice, until he could cast a noose with some accuracy over a dead stump.

Having acquired a certain dexterity with the rope, he finally decided to try his skill. He succeeded in ambushing a calf on its way out of the hills, and dropped the noose over its head. He had tied the other end to his waist. One long moment the calf shook its head, reared and kicked at the strand that threatened its liberty, and then pounded bawling away. Bruised and bleeding, he returned disconsolate into the forest minus his second rope, the longest of the three.

And so he returned to the village, bearing the trophies of his raid to parade before Mokuri and Aheek and to flaunt before the envious eyes of the other boys.

Too long among humans, Kioga the Snow Hawk now wended his way toward the palisade. As he went, he played with his rope, tossing it over every stump or boulder within reach of its forty-foot strand. Hoh! It would be different now, for he had had an idea. With a toss, he managed to get a small noose up over a dead branch. Then he swarmed up the strand, hand over hand, disappearing in the enveloping foliage.

Now he would fall, and by holding tight to his rope, reach the ground unhurt. In the process of this new game he learned that an initial push would set him swinging back and forth, an exhilarating experience which he quickly made more so by increasing the arc of his swing. Slowly he mastered the laws of swinging and falling bodies. Before the month was old, he could toss the noose from cliff to limb, swing and alight high up among the branches of some other tree beyond.

But he could not abandon the idea of soaring in great gyres, like a wingless bird, and at last he devised something superior—a three-pronged hook, made of horn bound with deer tendons, reinforced with stout hickory and curved like the claws of a tree-sloth. This was affixed to a handle, one end of which carried a stout bone eyelet, through which he passed the rope, tying it securely.

When he tossed this grapnel-like object up into a tree, the rope followed like the line behind a hurled harpoon. No amount of tugging would release it from the branch into which it bit, so long as the rope remained taut; but by sending an undulation along the slack, the bone points could be made to release their hold and the hook to fall at his feet.

This grapnel gave him independence of dead or rotting limbs, and made every branch or ledge an anchorage under which to make long dizzy swings to neighboring ledges or trees, either from the ground or from other starting-points. It was, he soon found, a thrilling sport, but entailing certain hazards.

He who would climb must learn to fall, and Kioga had early acquired the knack of twisting in midair to roll out of a dangerous fall, as a gymnast does—though no gymnast could lay claim to the agility of his supple brown boy.

CHAPTER VII

In a deep canyon he came upon the body of an old female puma. To his practiced eye it was plain that she was dead of a long fall. He also noted with interest that she had not long ago suckled cubs.

He was some time locating the high den from which she had fallen, but he reached it finally by lowering himself down his rope from a [illegible] cliff bordering the canon. Entering the den all caution, he found a cub, newly dead, probably from starvation, for, bones littered the den, gnawed clean and white. But all was not dead in that rocky cave: from the dark recesses life, hatred, fear and unconquerable savagery burned forth out of a pair of circular orbs that never left his own, while a shuttering snarl purred up a high unbroken challenge. And as his eyes accustomed themselves to the gloomy interior, he saw the bared needle-like teeth of a cub, which was emaciated by hunger, lean as a rail and too weak to sink [illegible]

Moved by pity to this spectacle of impotent ferocity, the boy went out, returning with a rabbit he killed with an arrow. Piece by piece he allayed that ravenous bundle of hunger, and soon the little cat showed gratitude by biting and clawing at his wrist.

Twenty pounds of unwilling young panther was not to be borne up a rope at an altitude which had made the slight misstep of its mother fatal. Nor could he let the creature starve to death. So he brought it meat, and in a few days the little demon received him with a sullenness that was cordially itself com- [illegible]

Daily its weight and strength increased. Foreseeing greater trouble if he waited longer, Kioga made a cage of branches lashed together with thongs, lured Mika into it with a piece of fresh meat, and hoisted cage and cub into the top of the cliff.

About Mika's neck he put a woven collar to which, after the cat had bitten through a rope leash, he attached a wooden handle as long as a walking stick. These precautions were hardly necessary, for the cub was still dependent on him for food, which it had not yet learned to kill.

(To be Continued)

Eyes in Autumn Need Help

Darker days and longer evenings under artificial light, call for added care for your eyesight. If you wear [illegible] eyes show symptoms of trouble then by all means see your Optometrist at once.

MONOPLEX PLASTIC ARTIFICIAL EYES

DAVID SINCLAIR, Optometrist with

Norman G. Cull Ltd.

1108 DOUGLAS ST. E 6062 VICTORIA, B.C.

SOMETHING NEW! IN VENETIAN BLINDS

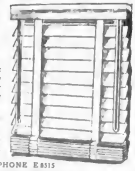

All-metal slats, plastic finish with the new Kord-Key method for removing slats for cleaning.

These blinds pull up straight and neat.

This new feature is yours at no extra cost.

PHONE E 8515

• • FREE ESTIMATES • •

NULITE

VENETIAN BLIND SERVICE

148A SUPERIOR ST. E 8515

J. G. LEIGHTON, Prop.

MONTH-END SPECIALS

1 x 3, 1 x 4 Dressed, low grade, for crating, fences, sidewalks, etc. Per M	$30.00
1 x 6, 1 x 12, S-4-S, common, fair grade, random lengths only. Per M	$40.00
1 x 3—6' Dressed Pickets. Each	6¢
1 x 4—6' Dressed Pickets. Each	9¢
6 x 8—12' Shiplap, best grade, ½" thick. Per M	$42.00
2 x 3 Dressed, low grade, random lengths only. Per M	$20.00
2 x 3—6' Good grade. Just what you need for repairs around the house or farm. Each	5¢
2 x 2 Dressed, random lengths, poor grade. Per 100 lineal ft.	40¢
2 x 4 Dressed, 3', 4', 5', 6', 7'. Per M	$35.00
2 x 6, 2 x 8, 2 x 10, Dressed, low grade. These must be moved at a sacrifice price. Per M.	$30.00
7' Hand-Split Cedar Fence Posts. Each	30¢
2 x 6 Common T. and G. Shorts, approx. 300 ft. The lot	$12.00

Good Stocks of Building Lumber to Hand and More Expected Daily

When You Buy at Victoria Retail You Buy the Best and the Cheapest With the Quickest Service

REMEMBER—It's the closest Lumber Yard to town. Just three blocks north of the City Hall, between Douglas and Government Streets.

LOTS OF PARKING SPACE HERE

TWO PHONES TO SERVE YOU AT B 2139

Victoria Retail Lumber

1901 GOVERNMENT (At Chatham) PHONE B 2139

LITTLE LULU

LITTLE LULU SAYS . . . try Kleenex*, the tissue that comes in the convenient Serv-a-Tissue package . . . you pull one Kleenex and up pops the next, ready for use.

Softer! Stronger! Whiter! Canada's favourite tissue comes in a variety of sizes.

© Canadian Cellucotton Products Co. Ltd. *T.M. Reg.

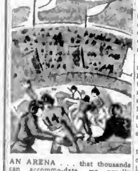

AN ARENA . . . that thousands can accommo-date, we usually associate . . . with a place to skate. Or to sit . . . wrapped in a shawl, to thrill to the fastest . . . game of all. But an arena can be, a field of battle, or even a range where graze the cattle. Wide-open spaces without any hasts, void . . . a wilderness . . . a mighty waste. Yes . . . many meanings an arena hast, specious . . . roomy . . . extensive . . . vast. Expansive . . . capacious . . . or wide-spread, ample . . . boundless . . . unlimit-ed. To indefinite space, all relate, NOT, as we think . . . just a place to skate.

LOOKING FOR a Radio-Phonograph combination???? We have 2 table models, and a big cabinet job and because all 3 are smples . . . we can make you a real deal on any one . . . may we show you???

AND EVEN when thinking of DEFINITE space, other meanings . . . just as commonplace. Like patch . . . plot . . . field or court, enclosure . . . walk . . . or street like Fort. And, there's relative space to situation, site . . . seat . . . and location. Whereabouts . . . neighborhood or a base, bearings . . . spot . . . position & Place. Yes . . . the word arena means many a thing, a platform . . . a station . . . or a prize-ring. A scene of action or a theatre, in olden days a Colosseum & Amphitheatre. A pit . . . a track and Hippodrome, as in the days of bygone Rome.

AN ARENA of chesterfield suites on our main Warehouse floor . . . choose YOURS from one of the largest selections ever . . . especially see a new and moderne model featured at only $169.00.

MEANINGS for an Arena are many more, but most seem a battlefield or a scene of war . . . Yet playing fields enter space, & an arena occasionally a trysting-place. Proving that love is in there too, it's not all war . . . blood and stew. But the elephant we have, in such distress, means a circuss . . . & ONE H . . . MESS.

Humber's

Furniture (retail) Warehouse
Opp The Courthouse
VIEW . . . below GOV'T St.

A FEW MORE English seamless Axminster rugs just arrived . . . maybe YOURS is amongst this shipment.

"fresh up" WITH

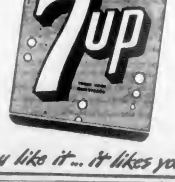

You like it . . it likes you!

LI'L ABNER — *Now I Lay Me Down* — By Al Capp

RIP KIRBY — By Alex Raymond

BLONDIE — *A Study in Still Life.* — By Chic Young

MARY WORTH'S FAMILY — By Dale Allen

JOHNNY HAZARD — By Frank Robbins

POP — *Turnabout* — By J. Millar Watt

THE NEBBS — *Clang! Clang!* — By Hess

PENNY — By Harry Haenigsen

Colonist Want Ads for Results
Open 8 A.M. to 8 P.M.

COLONIST CLASSIFIED WANT ADS

Call Empire 4111 for
Colonist Classified

The Daily Colonist

CLASSIFIED RATES

12c per line per day; 30c per line for three days, 54c per line for six days, $1.50 per line for one month (26 days). Above rates apply to consecutive insertions only. Contract rates on application. Minimum ad, two lines.

Births, $1.30 per insertion.

Deaths, Funeral Notices, not exceeding 10 lines, $1.50 first insertion and $1.00 subsequent insertions. Each additional line 10c daily.

Marriages, In Memoriam Notices, Cards of Thanks, not exceeding 10 lines, $1.30 per insertion. [illegible]

Any claim for rebate on account of error or omission must be made within 30 days from the date of the same, otherwise claim will not be allowed.

The Colonist will not be responsible for more than one incorrect insertion of any advertisement ordered for more than one issue.

When answering Help Wanted advertisements do not enclose original references, send copies.

1 BIRTHS

DREVER—To Mr. and Mrs. D. Drever (nee Marguerite May), September 24, a daughter, Doris Ann.

FORBES-LEITH—To Pamela, wife of Ralph Forbes-Leith, September 23, a daughter Gillian.

JOHNSON—To Mr. and Mrs. Godfrey O. Johnson, Glen Lake, at the Royal Jubilee Hospital, September 18, a son.

MARSH—To Mr. and Mrs. J. G. Marsh, 3016 Cedar Hill Road, a daughter, on September 24, 1948 at Royal Jubilee Hospital. A sister for Darwin.

MURALT—To Mr. and Mrs. A. C. Muralt (nee Doris Buckley), of Langford, B.C., on September 24, 1948, the gift of a son, Murray Arthur.

2 MARRIAGES

COOKE-STEWART — The marriage of Jeanie Mae, youngest daughter of Mr. and Mrs. John Stewart, 1655 Fairwood Road, to David Harold Cooke, son of Mr. and Mrs. Harold Cooke, Toronto, Ont., took place at home at 4 o'clock, September 25, 1948, with Mr. Percy Wills officiating.

FISH-GOWE—The marriage of Patience Marie, daughter of Mr. and Mrs. A. F. Gowe, of Vancouver, B.C., to John Benjamin Fish, son of Mr. and Mrs. Walter Fish, 1044 Clare Street, took place at 8 p.m., September 24, 1948, at St. Mary's Church, Oak Bay, with the Archdeacon A. E. de L. Nunns officiating.

GRANT-MARATEA—Group Capt. and Mrs. J. M. Grant announce the marriage of their son, Eric William, to Yolanda, youngest daughter of Mr. and Mrs. G. Maratea, of London, England. The ceremony, performed by Rev. Father Butler, took place at 1 p.m., Tuesday, September 14, 1948, at St. Patrick's Church, Waterloo, London, England.

MARRIS-BURNS—The marriage of Gladys Moira, daughter of Mrs. David Burns, 2361 West Thompson Avenue, and the late Mr. Burns, to Thomas Penley Marris, son of Mr. and Mrs. E. Marris, Calgary, Alta., took place at 3 p.m., September 24, 1948, at the home of the bride, with Rev. P. W. Anderson officiating.

PATTERSON-BABOWSKI—Mr. and Mrs. John Babowski, Kelly, Sask., wish to announce the marriage of their daughter, Martha, to Vincent Keith Patterson, son of Mrs. A. E. Patterson, 1546 Mountain Street and the late W. Patterson. The ceremony took place on September 24, 1948, in the Metropolitan parsonage, Rev. Dr. A. E. Whitehouse officiating.

STENSETH-ORESTON—Mr. and Mrs. R. J. Oreston, 3367 Douglas Street, announce the marriage of their youngest daughter, Mabel Eleanor, to Edward Manuel Stenseth, eldest son of Mr. and Mrs. A. Stenseth, 2566 Cumberland Road, which took place at 7.30 p.m., September 25, 1948, at St. John's Church, with Rev. George Biddle officiating.

WAKELYN-CUNNINGHAM—Mr. and Mrs. A. T. Cunningham, 541 Niagara Street, announce the marriage of their second daughter, Jane Tedrowre, to Donald William, youngest son of Mrs. George Wakelyn, 1648 Kings Road, which took place at First United Church, with Rev. F. W. Anderson officiating, at 4 p.m., September 25, 1948.

WEICKER-PARRISH — At St. Andrew's Cathedral, September 25, at 10 a.m., the marriage of Irma Winnifred Parrish, second daughter of Mrs. M. A. McInnis, 118 Cambridge Street, and the late Cecil Kinsman Parrish of Winnipeg, to John Joseph Weicker, son of Mr. and Mrs. Jules Weicker of Duncan, was solemnized at a Nuptial Mass celebrated by Rev. Father D. Johnston.

WHITMER-TALLANCE—Mr. and Mrs. J. A. Vallance, 2471 Quadra Street, announce the marriage of their daughter, Jean Rosemarie, to Mr. Barry Whitmer, son of Mr. and Mrs. G. Whitmer, 883 Craigflower Road. The ceremony took place at St. John's Church on Friday evening, September 24, with Rev. G. Biddle officiating.

3 DEATHS

BARNSLEY — Passed away at the Royal Jubilee Hospital on September 23, 1948, Signe Marion Barnsley, at the age of 60 years, born in Sweden and a resident of Winnipeg, Manitoba, before moving to this city 12 years ago. The late Mrs. Barnsley leaves to mourn her loss her husband, Albert; two daughters, Grace Evelyn and Doris Elmer, and one son, Joseph Raymond, all of 590 Agnes St., Esquimalt; also her mother in Vancouver, B.C.

Remains are resting at the Chaplin's Funeral Chapel (Curry's). Announcement of funeral will be made later.

BATES—On September 23, 1948, at the Royal Jubilee Hospital, Sarah Bates, widow of John Frederick Bates, in her 79th year, of 241 Vincent Avenue, Victoria. The late Mrs. Bates was born in Buckinghamshire, England, and had been a resident of this city for the past 30 years. She is survived by one son, Fred of Victoria; one daughter, Miss E. Bates, in California, and one daughter, Miss Gertrude Amelia, with whom she resided; also granddaughter in Vancouver, and nieces in England; one sister in Tessier, Saskatchewan.

Funeral services will be held on Monday, September 27, at 3.30 o'clock in McCall Bros.' Floral Funeral Chapel. Canon A. E. Greenhalgh will officiate, after which interment will be in Royal Oak Burial Park.

BROMLEY—Miss Kate Bromley, aged 81 years, of 867 Simcoe Street, passed away at the Victoria Nursing Home on September 21, 1948. She was born in England and a resident of Victoria for 14 years. Survived by a cousin in Oberon and nieces and nephews in England.

Funeral service will be held from the Thomson Funeral Home on Monday afternoon at 1.30. Canon A. E. Greenhalgh will officiate. Interment in the Colwood Burial Park.

FARR—On September 24, 1948, at the Royal Jubilee Hospital, Everett Studley Farr, in his 68th year, of 2771 Burdick Avenue, Victoria. The late Mr. Farr was born in Centreville, Ontario, and had been a well-known resident of this city for the past 37 years. He leaves to mourn his loss his wife, Mary, at home; three daughters, Miss Grace, at home; Mrs. Murray (Jessie) Patrick of Tacoma, Wash., at present in Victoria; Miss Mary of Vancouver, B.C., also in this city; two grandchildren, Lynda and Richard Patrick; also one sister, Mrs. Perry Tee of Medicine Hat, Alberta, one brother, Wray Farr of Vulcan, Alberta, a cousin, Mrs. Hart Henderson and an uncle, Richard Farr, both of Victoria, and 2 nieces, Mrs. Paul Guiein of Regina, Sask.

Funeral services will be held on Monday, September 27, at 3 o'clock in the First United Church, Rev. Dr. Hugh A. McLeod and Rev. Dr. W. G. Wilson will officiate. Cremation. McCall Brothers, Funeral Directors.

(No flowers, by request).

GERRIOR—Passed away at his home at 2650 Admirals Road, on September 24, Mr. Thomas Felix Gerrior in his 71st year. The late Mr. Gerrior was born in Nova Scotia. He came to Victoria and was a chief steward with the Canadian Pacific Coastal Service for 42 years. He was better known to all his shipmates as Tom Brown. He is survived by his widow at 2650 Admirals Road, and two sisters, Mrs. Barbara LeBlanc and Miss Alice Gerrior, both of Halifax, Nova Scotia.

Funeral services will be held on Tuesday at 3.15 p.m. from Chaplin's Funeral Chapel (Curry's), with Rev. G. L. Jull officiating.

3 DEATHS

HARKNESS—Passed away suddenly at the St. Joseph's Hospital, on September 25, 1948, Mr. Conn Harkness, aged 66 years, born in Oxford, Nova Scotia, and had been a resident of Sidney, B.C., for the past six months, formerly of Victoria for several years. Survived by his loving wife, Winnifred, at home, one son, Alan, of Trail, B.C., and one brother, Percy, at Kamloops, B.C. The late Mr. Harkness was a veteran of the Great War and a member of the Canadian Legion, B.E.S.L.

Funeral arrangements will be announced later by the Sands Mortuary, Ltd., funeral directors.

JOHN QUIN—Passed away at the Royal [illegible] Quin, aged 66 years, born in Canton, China, and a resident of this city for the past 46 years, late residence 1925 Amelia Street. Survived by his wife, Lee Yee, one son, Jimmie, at home; four daughters, Mrs. Larry Wong and Mrs. Albert Ng of Vancouver, Misses Doris and Priscilla John of Victoria, also two grandchildren. The late Mr. John was a member of the Gong Jee Association.

Funeral services will be held in the Memorial Chapel of Chimes of the Sands Mortuary Ltd., on Monday, September 27, at 1.30 p.m. Rev. M. P. Leong will officiate. Interment in the Royal Oak Burial Park.

MARSHALL—Passed away suddenly at the family residence, Kelly Road, Colwood, on September 24, Albert E. Marshall, aged 72 years, born in Ontario, and a resident of Colwood for the past six years. Survived by his wife, Margaret, at home; and one daughter, Mrs. Helen Wills of Vauxhall, Alberta, also six grandchildren.

Funeral services will be held in St. John's Church, Colwood, on Tuesday, September 28, at 1.30 p.m. Rev. B. J. Jones will officiate. Interment in the Colwood Burial Park. The Sands Mortuary Ltd., Funeral Directors, are in charge of arrangements.

PROCTOR — Suddenly at her home, 2431 Savannah Ave., on September 15, 1948, Mrs. Florence Maitland Proctor, aged 71 years, beloved wife of George W. Proctor. She was born in Toronto, Ont., and a resident of Victoria for 30 years. Besides her husband at home she leaves to mourn her passing a daughter-in-law, Mrs. H. M. Twigg of Oyster Bay, B.C., also a grandson, Arthur Twigg, West Vancouver, B.C.

Funeral service will be held in the chapel of the Thomson Funeral Home on Monday afternoon at 3 o'clock. Rev. K. L. Sanderlock will officiate. Interment in the family plot at Ross Bay Cemetery. (No flowers, by request.)

SIBBALD—Passed away at St. Joseph's Hospital on September 25, Thomas Sibbald, aged 80 years, born in Roxburghshire, Scotland, and a resident of Olyn, Saanich, for the past 37 years. Survived by two sons, Thomas of Olyn P.O., Saanich, and Samish of Glenora Place, Saanich, two daughters, Mrs. Agnes Teele of Saanich and Mrs. A. Grander of Cobble Hill, B.C.

Funeral services will be held in the Memorial Chapel of Chimes of the Sands Mortuary Ltd. on Monday, September 27, at 3 p.m. Rev. Dr. J. R. Johns officiating. Interment in the Royal Oak Burial Park.

WON—Passed away at the Royal Jubilee Hospital on September 24, 1948, after a long illness, Kinson Won, aged 13 years, born in Victoria and a resident here all his life, late residence 548 Cormorant Street. Surviving are his parents, Mr. and Mrs. Chong Won, two sisters and three brothers, all at the family residence, and one uncle, Dan Won of Victoria.

Funeral service will be held in the chapel of the Thomson Funeral Home on Wednesday afternoon at 3 o'clock. Rev. O. Lim Yuen will officiate. Interment in the Royal Oak Burial Park.

4 CARD OF THANKS

The family of the late Mr. Archibald Hunt wish to thank their kind friends for the sympathy and many beautiful floral tributes given during their recent sad bereavement. Special thanks to Dr. Vincent Smith.

Mr. and Mrs. Harold Minckler and family wish to thank all their relatives, kind friends and neighbors for cards of sympathy, letters and floral tributes received in the great loss of their loving son, Melchoir, also the nurses and staff of Children's Ward, Royal Jubilee Hospital, for their loving care during his long illness, and Dr. Suffam and Dr. Jones.

5 IN MEMORIAM

MACDONALD—In memory of a loving husband and "Dad," John Macdonald, killed in James Island explosion September 30, 1946.

—Inserted by his wife, Anna E., and two boys, Ernest (Shadow) and Danny.

NEALE—In loving memory of mother, Georgina Sadler Neale, who passed away on September 26, 1947, in Victoria, B.C.

You can only have one mother,
Patient, kind and true
No other friend in all the world
Will be as true to you.

For all her loving kindness.
She asked nothing in return
If all the world deserts you,
To your mother you can turn.

So all we can do, dear mother,
Is to go and tend your grave
And leave behind a token of love
To the best mother God ever gave

Two little words, not hard to write,
But as will remember them all our lives
"Our Mother"

—Ever remembered by Jack, Dorothea and David.

6 FUNERAL DIRECTORS

McCALL BROS.
"The Floral Funeral Chapel"
David M. McCall — James M. McCall
Graham R. McCall — Torrey A. McCall
and Associates
1400 Vancouver Street — Phone G 2012

THOMSON FUNERAL HOME
(Formerly of Winnipeg)
Complete Services at Moderate Costs
Lady Attendant
(Established 1911)
1625 Quadra Street at Balmoral Road
Phone G 2612

SANDS MORTUARY LTD.
Funeral Directors
"The Memorial Chapel of Chimes"
Reasonable Charges
Lady Attendant
QUADRA AT NORTH PARK STREET
Phone E 7511

Quiet Dignity at Moderate Cost
CHAPLIN'S FUNERAL CHAPEL
(Formerly Curry's)
Phone G 2612
Opposite Christ Church Cathedral

B.C. FUNERAL CO. (HAYWARD'S) LTD.
(Established 1867)
Moderate Charges — Lady Attendant
734 Broughton Street
Phone E 3614

7 FLOWERS

ALL Floral Work Artistically Designed. We grow our flowers. Brown's Victoria Nurseries, 618 View Street, G 6612 - G 3651.

ANY FLORAL DESIGNS at lower prices. N. E. Pollock, 1315 Douglas. G 5315.

CREATORS OF DISTINCTIVE FLORAL designs. The Island Florist. 706A Yates. E 0745.

10 COMING EVENTS

AN OLD-TIME DANCE

A BARREL OF FUN SATURDAYS—Lower Crystal Garden; Hammond's orchestra, 9-12; 50c. Cash prizes. All welcome.

ANNOUNCING THE RETURN OF MRS. Bowe's Old-Time and Modern Orchestra to the barn across from Goldstream Hotel every Wednesday night starting September 29, 9.30 to 1. Sponsored by Langford Athletic Club. Refreshments.

A SURE BET FOR THAT WEDDING OR party, Northward Hall, Kings Road. Absolutely best catering in town. Call E 2770 for terms.

A REAL OLD-TIME DANCE EVENT Saturday nights, Lake Hill Hall, Beale's Old-Time Orchestra. Coffee, admission 50c.

A BETTER OLD-TIME DANCE EVERY Wednesday, with Stewart's Orchestra, at the Arcade (Broad and View).

HANDICRAFT MARKET COMMITTEE will report Monday, 27th, 8 o'clock, at Mrs. Mather's, 690 Broughton St.

Complete Radio Programs for Sunday

Information on radio programs is supplied by the individual stations. The Colonist prints programs, corrections and changes as submitted and does not assume responsibility for inaccurate listings.

Time	CJVI—900 kc.	CBR—1130 kc.	KIRO—710 kc.	KOMO—1000 kc.	KJR—950 kc.	KVI—570 kc.	CJOR—600 kc.	CKWX—980 kc.
8:00	Wings of Song	Silent	News	Words and Music	Convent Hour	Back to God	To Be Announced	News
8:15	Wings of Song	Morning Music	News Makers	Words and Music	Convent Hour	Back to God	Bible Institute	Silver Strings
8:30	Bible Treasury	Recital	Salt Lake	News	Hour of Faith	Voice of Prophecy	Bible Institute	Back to God
8:45	Religious Talk	Recital	Tabernacle	Decision Now	Hour of Faith	Voice of Prophecy	Christian Science	Back to God
9:00	B.B.C. News	B.B.C. News	Invitation to Learn	Gospel Hour	Bible Prophecy	Alan Lomax	Good News	News, Sun. School
9:15	Wings of Praise	Songs and Singers	Invitation to Learn	Religious News	Bible Prophecy	Alan Lomax	Good News	News, Sun. School
9:30	Organ Music	Harmony Harbor	People's Platform	The Eternal Light	Message of Israel	Lutheran Hour	Lutheran Hour	Family Hour
9:45	Male Quartet	Harmony Harbor	People's Platform	The Eternal Light	Message of Israel	Lutheran Hour	Lutheran Hour	Family Hour
10:00	Frank and Ernest	B.C. Gardener	Doorway to Life	Youth Views News	United Nations	Glenn Hardy	God's Hour	Family Hour
10:15	David	Jual Mary	Doorway to Life	Youth Views News	Editor on Scene	In Your Name	God's Hour	Family Hour
10:30	Voice of Prophecy	Music in Worship	Ivar Haglund	Round Table	National Vespers	[illegible]	[illegible]	[illegible]
10:45	[illegible]	[illegible]	[illegible]	[illegible]	[illegible]	[illegible]	[illegible]	[illegible]
11:00	Church Service	News, Cap. Report	You Are There	Piano Quartette	Around the World	William Shirer	Metropolitan Tab.	News, Mem. Church
11:15	Church Service	Capital Report	You Are There	Piano Quartette	Around the World	J. B. Kennedy	Metropolitan Tab.	News, Mem. Church
11:30	Church Service	Religious Period	News	University Theatre	Science	Bill Cunningham	Metropolitan Tab.	News, Mem. Church
11:45	Church Service	Religious Period	Sime Sager	University Theatre	University Quest	Canary Chorus	Metropolitan Tab.	News, Mem. Church
12:00	Church Service	Symphony	Symphony Orch.	To Be Announced	Changing World	News	News	News
12:15	Church Service	Symphony	Symphony Orch.	Handyman's Manual	Sam Pettingill	Tic Toc Tunes	Music	C N I B
12:30	News	Symphony	Symphony Orch.	One Man's Family	Treasury Show	Life Begins at 30	News	News, Music Hall
12:45	Mormon Choir	Symphony	Symphony Orch.	One Man's Family	Treasury Show	Life Begins at 30	Music	Music Hall
1:00	Mormon Choir	Symphony	Symphony Orch.	The Quiz Kids	Thinking Allowed	House of Mystery	Israel Association	News
1:15	Conservatory of Music	Symphony	Symphony Orch.	The Quiz Kids	Here's to Romance	House of Mystery	Israel Association	David and Dinah
1:30	Reading the	Church of the Air	Make Mine Music	Peggy Lee	Opera Album	Mysteries	Symphonette	Life Begins at 30
1:45	Funnies	Church of the Air	Make Mine Music	News	Opera Album	Mysteries	Symphonette	Life Begins at 30
2:00	Music Lovers	Music in Nature	News	Author Meets Critic	Opera Album	The Shadow	Church of the Air	Hawaii Calls
2:15	Music Lovers	Music in Nature	Thru the Years	Author Meets Critic	Opera Album	The Shadow	Church of the Air	Hawaii Calls
2:30	Music Corner	News; J. Fisher	Jack of All Trades	Radio Show	Counter Spy	Quick as a Flash	Silver Strings	Music Hall
2:45	Music Lovers	Martyn Retail	Jack of All Trades	Radio Show	Counter Spy	Quick as a Flash	Silver Strings	Tenor and Baritone
3:00	Bud's Scrap Book	Alan and Me	Family Hour	To Be Announced	French Music	Roy Rogers Show	Foursquare	News and Legends
3:15	Bud's Scrap Book	Alan and Me	Family Hour	To Be Announced	French Music	Roy Rogers Show	Music	Country Editor
3:30	Pause Refreshes	Weather, Music	Pause Refreshes	Tone Portraits	The Greatest Story	Nick Carter	Pause That	Monte Cristo
3:45	Pause Refreshes	Red Feather Man	Pause Refreshes	Tone Portraits	The Greatest Story	Nick Carter	Refreshes	Monte Cristo
4:00	Autograph	Songs From Movies	Gene Autry	Talk Hollywood	Speaking of Books	Sherlock Holmes	Opera	News
4:15	Autograph	Short Stories	Gene Autry	Talk Hollywood	Music For You	Sherlock Holmes	Opera	Salvation Army
4:30	John Fletcher	Concert Recordings	To Be Announced	Summer Theatre	Relaxin' Time	Alibis	Mormon Choir	The Better Half
4:45	John Fletcher	Concert Recordings	To Be Announced	Summer Theatre	Relaxin' Time	Alibis	Mormon Choir	The Better Half
5:00	Report	R. Shaw Chorale	Sunday at Chase	Robert Shaw	Stop the Music	Book Quiz	News	News
5:15	David Rose Orch.	R. Shaw Chorale	Sunday at Chase	Robert Shaw	Stop the Music	Book Quiz	Lee Sweetland	Reverie
5:30	David Rose	Ici L'on Chante	Dr. Dana	R.F.D. America	Stop the Music	Jimmie Fidler	Sunday Serenade	Family Theatre
5:45	News	Ici L'on Chante	Dr. Dana	R.F.D. America	Stop the Music	News	Sunday Serenade	Family Theatre
6:00	Record Album	C B C News	Winner Take All	Merry-Go-Round	Walter Winchell	Secret Mission	This Week's Music	News and Weather
6:15	Record Album	Old Songs	Winner Take All	Merry-Go-Round	Louella Parsons	Secret Mission	This Week's Music	John Gart Trio
6:30	Ray Block	Familiar Music	Strike It Rich	Album of Music	Theatre Guild	It's a Living	This Week's Music	It's a Living
6:45	Ray Block	Familiar Music	Strike It Rich	Album of Music	Theatre Guild	It's a Living	This Week's Music	It's a Living
7:00	Guy Lombardo	Open Air Theatre	It Pays to Be	Take It or Leave It	Theatre Guild	News	Music	Gabriel Heatter
7:15	Guy Lombardo	Open Air Theatre	Ignorant	Take It or Leave It	Theatre Guild	Mutual Health	Movie Scene	Gabriel Heatter
7:30	Clary's Gazette	Little Symphonies	Escape	Horace Heidt	Jimmy Fidler	Music	Christ Church	Artistry in Music
7:45	Clary's Gazette	Little Symphonies	Escape	Horace Heidt	News	Music	Christ Church	Artistry in Music
8:00	Orchestra	The Bible	Man Called X	Star Theatre	Drew Pearson	20 Questions	Christ Church	News
8:15	Orchestra	Great Ballads	Man Called X	Star Theatre	Headlines	20 Questions	Christ Church	First United
8:30	Reflections in Music	Music	Blondie	Symphony Hour	Relaxin' Time	Walter Winchell	Christ Church	First United
8:45	Reflections in Music	Music	Blondie	Symphony Hour	Relaxin' Time	Sheila Graham	Christ Church	First United
9:00	Three Suns	Classics for Today	Sam Spade	Symphony Hour	What's My Name	Glenn Hardy	News	News
9:15	Sportime	Classics for Today	Sam Spade	Symphony Hour	What's My Name	Rhythm and Rhyme	Sports Time	Henette Davis
9:30	Favorite Hymns	Vesper Hour	Hollywood Showcase	Talk Hollywood	News	Grace Dolson	Erna Bark	Serenade
9:45	Favorite Hymns	Vesper Hour	Hollywood Showcase	Talk Hollywood	Orchestra	Grace Dolson	Meet the Composers	Serenade
10:00	News	C B C News	News	News	News	Revival Hour	News	News
10:15	Waltztime	Movie Critic	Preview Tomorrow	Incredible But True	Concert Hour	Revival Hour	Remember When	Nocturne
10:30	Waltztime	Prelude to Midnight	Metropolitan Choir	The Catholic Hour	Concert Hour	Revival Hour	Remember When	Close of Day
10:45	Waltztime	Prelude to Midnight	Drifting, Dreaming	The Catholic Hour	Concert Hour	Revival Hour	Remember When	Album of Memories
11:00	Sign Off	Prelude to Midnight	Concert Hall	News	Concert Hour	World Tomorrow	Lullaby Land	News
11:15		Prelude to Midnight	Concert Hall	Music to the Night	B. to Dreamland	World Tomorrow	Lullaby Land	Classics in Night
11:30		Prelude to Midnight	Concert Hall	Orchestra	B. to Dreamland	Orchestra	Sign Off	Classics in Night
11:45		Prelude and News	Concert Hall	Orchestra	Organ	News	Sign Off	Classics in Night

10 COMING EVENTS

HILL CLIMB! HILL CLIMB! HILL CLIMB! 21st Annual

DON'T MISS THIS PREMIER SPORTING event to be held under the auspices of VICTORIA MOTORCYCLE CLUB on Thanksgiving Day, Monday, October 11 at 2 p.m., at Mount Douglas Park.

HATS — LADIES BRING YOUR OLD hats to be cleaned, blocked and restyled. Plain sewing, alterations. Opening Oct. 1. 112 South Turner St.

HUDSON EVANS' OLD-TIME CLASS Monday, 8.30. Enquiries E 1641.

McMORRAN'S SEASIDE DANCING Pavilion, Cordova Bay. Dancing every Saturday night 9-12. Stan Cross' Orchestra. Tombola prizes. Dance to the friendly atmosphere at McMorran's.

OLD-TIME DANCE SATURDAY, FRASER Street Hall. Stewart's Orchestra; coffee, prizes. Admission 50c.

13 WANTED—MALE HELP

THE CORPORATION OF THE DISTRICT OF NORTH COWICHAN

APPLICATIONS WILL BE RECEIVED up to 4 p.m. Thursday, September 30, 1948, for one male employee to be employed on the Municipal Office Staff to carry on outside duties of assessing, building wiring and plumbing inspections, outside collection of various licences and taxes.

Applicants must submit age, experience, letter of reference, marital status, salary required, and when available, to the undersigned.

A. VANDECASTEYEN,
Municipal Clerk,
P.O. Box 360, Duncan, B.C.

BOOKKEEPER FOR AUTOMOBILE agency in Duncan. Good opportunity for right man. Reply stating qualifications and salary required to Box 3644, Colonist.

EXCELLENT OPPORTUNITY FOR EXperienced carpenter or carpenter foreman capable of handling construction jobs from start to finish. Would prefer man who could invest $500 or more. Stan Owen, Box 311-A, R.R. 1, Victoria. Phone Belmont 18W.

EXPERIENCED SALES CLERK FOR men's clothing store, with knowledge of made-to-measure. Must be neat and have smart appearance. About 30 years of age. Apply Box 3743, Colonist.

ESTABLISHED WHOLESALE FIRM HAS an opening in its warehouse for an alert young man. Apply in own handwriting giving references. Box 3918, Colonist.

EXPRESS CLERK REQUIRED 30-40 years age. Apply Traffic Office, Vancouver Island Coach Lines, Ltd.

GLADWELL MOTORS, LTD., REQUIRE two experienced service station attendants. Apply in person to service manager. Only experienced men need apply.

IT'S NEW!—WE ARE OFFERING EXCLUsive virgin territory to persons interested in meeting the public everywhere. A Christmas present that will be used profitably by everyone 365 days a year. We are now organizing territories across Canada and invite you to send us full particulars re your experience, territory you can work and marital status, to Box 3612, Colonist, for personal appointment. Sales manager in Victoria this week.

I WANT A FIRST-CLASS SALESMAN, 30 years old, for city and country work. Should be familiar with electrical lines. Highest commission, no limit to earnings. Car an asset but not essential. Don't answer this ad unless you mean business. My time is valuable. Box 3711, Colonist.

JANITOR WANTED FOR BETHESDA Gospel Hall, Oak Bay Ave. Apply Box 3712, Colonist.

MEN WANTED TO DELIVER TELEphone books. Alert Service Transfer Co., 740 Broughton St.

OPENING FOR FIRST-CLASS EXperienced Real Estate Salesman. Apply Bernard & Co., 631 Fort Street.

REAL ESTATE SALESMAN CAPABLE OF taking over department in centrally located office on liberal commission contract. Replies confidential. Box 3700, Colonist.

SIGN PAINTER SHOP FOREMAN, $1.75 per hour. Experienced in directing men and Neon layout work. Also sign painter with designing experience. Write 1622 Main Street, Vancouver, B.C.

SMART YOUNG MAN AS LIGHT TRUCK driver and general duties. Pleasing personality; quick. State salary expected. Box 4091, Colonist.

SHOE SALESMAN WANTED IMMEDIately. Apply Box 3718, Colonist.

TAXI DRIVER WANTED — EXPERIENCE not necessary. Box 4034, Colonist.

WANTED—MAN FOR CHICKEN FARM. Comfortable cabin and board provided. Must be able to drive car. Phone Belmont 16Y, or write P.O. Box 3400, R.R. 1, Victoria.

WANTED—EXPERIENCED MAN FOR repair of automotive generators, starting motors, and general automotive electrical work. State experience in first instance. Reply Box 4130, Colonist.

WANTED—UMPIRES, ICE HOCKEY rules, for roller hockey, Sunday afternoons 1 to 4. Two linesmen and none need skate, fees three dollars and one dollar. G 7858.

WANTED—YOUTH BETWEEN AGES OF 17 and 30 for men's wear and shoes. Apply Men's Supply Store, 1100 Government Street.

WANTED—YOUNG MAN FOR VENEtian blind company. Must have some experience at spray painting. Philbrook & Butler Co. Ltd. 2000 Douglas.

WANTED—MALE DANCE PARTNER BY professional girl to train for exhibition ballroom work. State age, height, business references. Box 4080, Colonist.

WANTED—EXPERIENCED RANGE OIL burner mechanic. Permanent position for suitable man. Box 3949, Colonist.

WANTED — ENERGETIC LAD FOR APprentice in the electrical trade. Box 4032, Colonist.

WANTED—PIN SETTERS, PERMANENT or part time. Gibson's Bowladrome, 914 Yates St. E 6011.

WANTED—MAN TO SACK AND SHOVEL coal. Kirk Coal Co., 1210 Broad St.

WANTED—BREAD OR CAKE BAKER for Scotch Bakery, Ladysmith.

YOUNG MAN FOR A WELL-ESTABlished insurance office, preferably one with typing and office experience. State salary and experience in first letter to Box 3967, Colonist.

13 WANTED—MALE HELP

YOUNG MAN, 20-30 YEARS, TO LEARN the sporting goods line with large wholesale-retail firm; good opportunity for advancement. Box 3667, Colonist.

PERMANENT POSITION
WITH ASSURED INCOME IF ABILITY WARRANTS
FOR EXPERIENCED LIFE INSURANCE MEN
WITH CANADA'S STRONGEST FRATERNAL INSURANCE CO.
DO NOT APPLY UNLESS CHARACTER BEYOND QUESTION AND ABLE TO BE BONDED
WRITE BOX 4095, COLONIST

13A SALESMEN AND AGENTS

AGENTS TO SELL XMAS CARDS, brand 60% commission. Also business for sale. Box 3772, Colonist.

COMMISSION SALESMAN TO HANDLE full line of Lighting Fixtures. Box 3790, Colonist.

EXPERIENCED PLASTERER'S HELPER in all lines of work wants steady job. Box 3941, Colonist.

MAKE MONEY EASILY
SELL BETTER CHRISTMAS CARDS. Feature box $1 for $1. Many others. Free personal and business album. Art-Craft, 61 W. Cordova, Vancouver.

SALESMAN — EXCELLENT OPPORTUNIties. Commission. Call 661 Fort Street.

WANT 4 OR 5 FULL-TIME AGENTS TO sell commercial Christmas cards. Style Craft Greeting Cards. Box 3601, Colonist.

13B SCHOOLS AND COLLEGES

AUTOMOBILE MECHANICS NEEDED

GOOD JOBS GO TO TRAINED MEN IN garages, body shops, etc. There is, right here in B.C., a three months' practical training course on modern cars in a well-equipped shop school. Write for free information to

Island Representative
BRISBANE AUTOMOTIVE ENGINEERING
60 OSWEGO STREET, VICTORIA, B.C.

MEN URGENTLY WANTED
For work as Power Saw Operators
The B.C. Logging Power Saw School gives practical training as follows:
1. Mechanical assembly, maintenance.
2. Saw filing, making and repairing.
3. Falling and bucking in the woods.
This Training Qualifies You for Employment in One of the Best Paid Industries
— Offered Exclusively by —
B.C. LOGGING POWER SAW SCHOOL
"Day and Night Classes"
1805 Main St., Vancouver FA 7427
Victoria School
572 Johnson Street — Garden 8761
PHONE EVENINGS G 4366

HELP WANTED

BOOKKEEPER, SOME TYPING, SHORThand not necessary. Steady work. Box 4043, Colonist.

SMALL MODERN DANCE BAND ONCE a week. P.O. Box 183, Victoria.

14 WANTED—FEMALE HELP

A YOUNG WOMAN OVER 20 FOR credit office. Typing essential, shorthand not necessary. Must have good references and at least Grade 10 education. Permanent position. Apply Standard Furniture Co.

A TEACUP READER, 7 to 10.30 EVEnings. Apply Cameo Cafe, G 2941.

CAPABLE HOUSEKEEPER TO WORK mornings 4 hours daily, live in or out; small family. 1256 Clovelly Terrace.

CLERK FOR SELF-SERVICE GROCERY; good starting wage. 1274 May St.

COUNTER GIRL WANTED — APPLY Safeway Cleaners.

EXPERIENCED YOUNG WOMAN REquired to keep accounts receivable ledger, handle drivers' cash and do daily banking. Should be able to type. Reply to Box 4086, Colonist, stating experience.

GIRL OR WOMAN FOR WORK OF bungalow. Two adults. Laundry sent out. Liberal outings. Close bus stop. Live in. Wages $35 monthly. G 3637.

GOOD COOK FOR COUNTRY, SITUATED Saanich. Two adults. References required. Box 3886, Colonist.

GIRL WANTED FOR BAKE SHOP — Apply Cox's Bakery.

HOUSEKEEPER WANTED WITH knowledge of practical nursing for business couple and elderly gentleman. In Fairfield. G 7867.

HOUSEKEEPER WANTED FULL OR part time. G 6071. 2001 Douglas Street.

I WANT A SNAPPY, ALERT AND ATtractive saleswoman, 25 to 35 years old, for city work, outside. Highest commission. If familiar with electrical work all the better. Car an asset but not essential. If free to travel in the Province or on the Island can use two or more. Box 3612, Colonist.

INTERVIEWS FOR THE POSITION OF waitress will be held between 11 a.m. and 2 p.m. at Sussex Cafe Ltd., 1007 Douglas St. Steady employment.

JUNIOR CLERK FOR GENERAL OFFICE work. Must be good typist and accurate with figures. Salary $130 per month. Apply Box 3864, Colonist.

LADY LIVING ALONE IN 5-ROOM modern cottage wishes to engage a good, dependable cook-housekeeper sleep in. References. Phone E 4386.

NEAT-APPEARING STENOGRAPHER, shorthand essential. Good opportunity for advancement in old-established office. Apply Box 3671, Colonist.

NURSE FOR STAFF DUTY, 12 TO 8 a.m. Live in. 1770 Yates Street.

REGISTERED NURSE FOR STUART Island 3-bed Red Cross Outpost Hospital, located near Bute Inlet. For particulars apply Supervisor, 1220 West Pender St., Vancouver, Ma. 2581.

14 WANTED—FEMALE HELP

ROOM AND BOARD TO WOMAN IN exchange for light duties. No objection to married couple. G 2201.

RELIABLE PERSON FOR GENERAL housework and cooking, 3 adults, live in. Phone G 1425.

RELIABLE HOUSEMAID—PERMANENT position. Other help kept. 1636 Rockland Avenue. G 9281 for appointment.

REQUIRED—A PRACTICAL WOMAN TO help a partial invalid to walk. Reply Box 3728, Colonist.

STENOGRAPHER FOR LAW OFFICE — Must have shorthand. Crease, Davey, Lawson, Clark, Gordon & Baker, 403-412 Central Building.

STENOGRAPHER FOR LAW OFFICE — Clearihue and Gregory, 901-7, Bank of Toronto Building.

SHORT ORDER COOK WANTED, AND one waitress. G 2231.

TYPIST CLERK FOR GENERAL OFFICE duties. Give age and experience to first application to Box 3816, Colonist.

URGENTLY NEEDED, HOUSEKEEPER for two months, $60 per month. 3616 Arbutus Road, Cadboro Bay.

WANTED—CAPABLE WOMAN TO HELP with care three children. Live in, comfortable Oak Bay waterfront home near transportation. References essential. Phone G 7394 mornings or evenings.

WANTED — YOUNG WOMAN FOR general office work and sales direction. Must be accurate with figures and have typing experience. Reply Box 4066, Colonist.

WANTED—LADY BETWEEN 35 AND 50 for part-time work, not canvassing. Earn from $30 - $40 per week. Apply Box 4083, Colonist, giving phone number.

WANTED — A KIND MIDDLE-AGED lady capable of taking charge of home and four motherless children. Box 3665, Colonist.

WANTED — EXPERIENCED WAITRESS day shift. No Sunday work. Phone G 4022.

WANTED — THREE GIRLS, STEADY employment. Apply Canadian Christmas Cracker Co., 837 Yates Street.

WANTED, STUDENTS — OPERATORS badly needed. Victoria Hairdressing School, 738 Fort St.

WANTED — THREE GIRLS FOR GENeral laundry work. Apply Economy Steam Laundry, 807 John St.

WANTED—GIRL FOR OFFICE WORK. Able to type with selling ability. Good personality. 807 Courtney Street.

WANTED — HOUSEKEEPER FOR motherless workingman's home. Box 4084, Colonist.

WANTED, STUDENTS — OPERATORS badly needed. Victoria Hairdressing School, 738 Fort St.

WOMAN FOR WASHING DISHES AND general cleaning. Part time. Cameron's Coffee Cavern. Phone E 9712.

WANTED—GOOD RELIABLE WORKER, part time, $5 day. G 7962 (mornings).

WANTED—KITCHEN HELP. APPLY Majorette Coffee Shop.

WANTED: AN EXPERIENCED HOFFMAN PRESSER
Or One Willing to Learn
Steady Employment
Apply
PAGE — THE CLEANER
2020 DOUGLAS STREET

16 AGENTS WANTED

EARN EXTRA MONEY THIS EASY WAY. Sell Name-On Christmas and Everyday Cards. Your round profits for you, featuring beautifully-finished water color assortment, famous 21-card Christmas assortment, Religious, Humorous, Everyday Cards. Name-On French fold gift cards, gift wrappings, two hundred place packages and smile are added fast-selling features. Name-On offers most attractive cards, biggest values and highest commissions for you. Write for complete information, catalogue and samples now. Name-On Stationery Company Limited, Dept. NS, 63 Yonge Street Arcade, Toronto.

EXPERIENCED TEACHER REQUIRES position, Kindergarten or lower forms. Box 3834, Colonist.

MAN OR WOMAN WITH CAR FOR WATkins route, permanent business of your own. Apply J. R. Watkins Distributorship. G 2272.

MANUFACTURER OFFERS FASTESTselling plastic items. Sensational stuffed dolls, pets. Other items. Suez Products, 317 East 108th Street, New York.

SELL CHRISTMAS CARDS IN YOUR spare time. Be the first to show the Style-Craft line. For samples write Style-Craft Greeting Cards. Box 3600, Colonist.

TO SELL THE HIGHLY-ATTRACTIVE line of Master Kraft Christmas Personal Cards and Boxed Assortments. Everyday and birthday boxed cards. Excellent commissions. Send today for special offer. Master Kraft Greeting Card Company, Room 212, 204 Richmond St. W., Toronto, Ontario.

WANTED — SPARETIME CHRISTMAS Card sales people, men and women. No experience required. Sample book provided free of charge. Liberal commissions. Make extra money for Christmas. Write today. Premier Art Guild, 63 Yonge Street, Toronto.

17 SITUATIONS WANTED—MALE

A BETTER SEPTIC TANK, GREASE-trap, sewer, tile drain installed, cleaned, repaired. Trained specialists on wet basements. Advice on drainage problems. All workmen fully experienced. Cement work of all types. A 24-hour service.

E 6000 — MAYCOCK BROS. — G 6000
60 Cadillac

ACCOUNTING AND BOOKKEEPING and business guidance for all business. Auditing, income tax, payrolls, books set up, kept, part time or monthly. Reasonable. E 7267.

ABOUT SEPTIC TANKS AND DRAINS — Installed, cleaned or repaired, blocked drains, etc. 18 years' experience. Immediate (distance no object). Gordon Maycock. G 6336.

AT ONCE — WE DO EVERYTHING. Veterans, [illegible], week-ends. E 1806. G 0177.

17 SITUATIONS WANTED—MALE

ALL RESPONSIBILITY TAKEN, TOPping, removing dangerous trees. Cut any length. Chain saw. Stumps removed. Reasonable charges. E 3866.

ACTIVE MARRIED MAN, ELDERLY, non pensioner, wants few hours work daily. Box 3683, Colonist.

ACREAGE, GARDENS OR LOTS ploughed, back-filling and excavating. E. F. Fleck, 2361 Victor. E 7842.

ACREAGE, GARDENS, PLOUGHED AND disced. Also rotary tilling and excavating with Ford tractors. Jewkes. G 7377.

ALL DANGEROUS TREES, ALSO stumps removed, hauled away; power saw. G 6835.

A COMPLETE JOB OF CLEANING, REpairing, renewing eavestroughs and downpipes. E 1621.

ANDY, HANDYMAN VETERAN. DO anything. Have light delivery. G 4612.

ALL LINES OF WORK, EVENINGS AND week-ends. Telerona. G 6934.

ABLE VETERANS WILL DO THAT ODD job. G 3465; G 8677.

BE YOUR OWN MOVER—8 FT. X 12 FT. furniture van with driver $3 per hour, in city. Dump truck for hire. E 3427.

BOAT BUILDER SEEKS POSITION AS superintendent, capable taking full charge estimating, laying down, designing and finishing, fishing boats and cruisers, repairs, etc. Used to handling and organizing labor. Box 8113, Colonist.

B LICENCE AVAILABLE FOR DRIVING week-ends and evenings. G 0447.

CARPENTER, FIRST CLASS, WANTS position as maintenance man. Phone G 0130.

EXPERIENCED CARPENTER WILL DO odd jobs. Saws filed. Knives and scissors sharpened. 3041 Tillicum Road. G 1294.

EXPERIENCED HOTEL COUPLE SEEK management of good-class motel or auto court on V.I. Excellent references and credentials. Box 3886, Colonist.

EAVESTROUGHING AND DOWNPIPES cleaned, repaired and renewed. Free estimates given. Phone G 3660.

E. DONG — GENERAL CARPENTER work, painting, alterations, repairs, paperhanging. G 0236.

FELLING AND BUCKING WITH 2-MAN chain saw, by the hour or contract. G. W. Pallister, Royal Oak P.O. Phone Colquitz 6 J evenings.

FOR HIRE—BULLDOZER MAN, CLEARing, excavating, etc. By contract or by day. G 6841.

FOR HIRE — 3-TON TRUCK WITH driver. G 1606.

FOR HIRE—TWO-TON TRUCK WITH driver. G 1630.

GARDENS OR LOTS PLOUGHED, BACK-filling and excavating. C. E. Carlson, E 1347.

HAY CUTTING, MOWING; SMALL plots or acreage. Any tractor work. Dan Mann, G 3691.

HIGH SCHOOL BOY WANTS WORK after school and Saturdays. G 3660.

PLASTERING — STUCCO
IMMEDIATE SERVICE FOR THREE jobs. Expert, guaranteed workmanship. G 7315.

MECHANICAL AND GENERAL DRAFTing, neat and accurate work; 30 years' experience. Phone E 1030.

NATAL VETERAN WILL CALL WITH truck, clean up basement, back yards and boulevards. Haul all rubbish away. Phone Scotty G 1405 after 6.

NEW PANEL TRUCK, WITH OR WITHout man, at reasonable rates. Phone G 8700.

PLOUGHING, EXCAVATING, GRADING, rototilling. Call F. H. Reidner, G 3011.

PLANS DRAFTED, BUILDINGS DEtailed, sites and locations measured up and laid out by experienced man. G 5097.

PLOUGHING, DISCING AND HARROWing and mowing done now. G 5308.

PLOUGHING, DISCING, HARROWING. Albion 130 R.

RELIABLE RETIRED COUPLE WOULD give best of care to home and grounds for Winter or longer. References. Box 1020, Colonist.

SAWYER AVAILABLE IMMEDIATELY, experienced small mill operator. Box 3904, Colonist.

TALL GRASS, WEEDS CUT. ALSO slashing, clearing lots for building sites. Contract or by day. E 4904.

TILE SINKS, HEARTHS AND BATHrooms. Experienced craftsmen. All the factory guaranteed. E 2843. G 4480.

TWO-TON FLAT-DECK TRUCK, WITH or without driver; day or night. E 5734.

TRUCKING—HEAVY TRUCK WILL DO anything. G 8287.

VENETIAN BLINDS CLEANED, REpaired and painted. Called for and delivered. G 6004 and E 2000.

WANTED — POSITION BY SINGLE man, aged 37. Five years business experience, office and sales. Six years army administration and executive work. Well educated, versatile and used to responsibility. Available immediately and will go anywhere, but would prefer Vancouver Island. C. Morgan, General Delivery, Nanaimo, B.C.

WANTED — BY EXPERIENCED, MIDdle-aged couple, opportunity to manage country home or city home. Both willing and able to work, having ability above average. No other help would be necessary. Island location preferred, but would go anywhere. No objection to children. Box 4007, Colonist.

YOUNG MAN, AGE 24, WITH CAR, HAS 15 years' selling experience, would like position commercial, on a salary-commission basis. Box 3840, Colonist.

CONCRETE
AND
SEWERS
W. HUNT
E 2089 - E 3097

17 SITUATIONS WANTED—MALE

WANTED, BY A PENSIONER, A JOB AS Janitor and restocking of shelves in a retail store. Have had 13 years experience behind the counter. A non-smoker and non-drinker. Write J. W. Wilton, 816 Carawall Ave., City.

WOOD SPLIT AND STACKED. PHONE G 6087. James Church.

YARDS, BASEMENTS, ETC., CLEANED up, rubbish removed. Call Ray, G 6683.

17A PAINTERS AND DECORATORS

AT ALL TIMES PHONE G-1000 FOR A [illegible] paperhanging and cleaning, best quality materials and workmanship guaranteed. For free estimates, phone G 1000 and save money.

A 1 PAPERHANGING, INTERIOR OR exterior painting, kalsomining, small repair work, etc. We guarantee you the best for less. Immediate service. Experts only. Established 30 years. Acme Decorators. Call G 8773 or G 7050.

ALL TYPES PAINTING AND DECOrating. Brush and spray. Paperhanging. Texture work. Estimates free. Terms if desired. Frank Clarkson, 832 Pandora Avenue. G 7826.

AN ATTRACTIVELY DECORATED home is our surest advertisement. We invite you to discuss your painting and paperhanging problems with us. Estimates are free. Western Decorators. G 5007.

ALL KINDS OF STUCCO PAINTING A specialty. Experienced brush and spray men. Book your exterior work now. Phone E 4331. West, painting contractor.

A JOB YOU CAN DEPEND ON WHEN you phone Empire 1301 for all your painting, decorating and spray painting. Estimates free. W. E. Ferriday.

A FIRST-CLASS JOB GUARANTEED ON all types of interior decorating. Signs, marble, graining, latest modern ideas. Free estimates on all work. G 0000.

A B.C. DECORATORS — FREE ESTImates. Painting, brush or spray, decorating, paper hanging. Quick service for linoleum. Venetian blinds. G 3614.

A ROOM PAINTED, READY TO USE, in four hours. Garden 1308 for fast service and most reasonable price. All veterans. A miracle! Try it! Box 161.

A. B. TRIPP—PAINTING, DECORATING, paperhanging. G 0706.

ABSOLUTE SATISFACTION, INTERIOR exterior and spray. E 1484.

ARMSTRONG — E 8215 — PAINTER, Decorator.

A RELIABLE DECORATING SERVICE, reasonable free estimates. G 1404.

C. T. LONGMAN, DECORATOR. PAINTing, spraying and paperhanging. Phone G 5408.

CLEAN, EFFICIENT WORKMANSHIP ON interior decorating. Free estimates. Phone E 0960. Satisfaction guaranteed.

CULLINGFORD, E 7070 — PAINTING, paperhanging and decorating.

E 7734—PAINTING, DECORATING, TEXture work, plaster patching. 486 Cecelia.

EXPERIENCED PLASTERER'S HELPER in all lines of work wants steady job. Box 3941, Colonist.

EXPERT PAPERHANGING, PAINTING—Reasonable. Small jobs solicited. G 8744.

GEO. KING, PAPERHANGING $10 UP; painting; free estimates. G 0618.

GEO. E. GOODWIN, FORMERLY OF Regina. Interior and exterior decorating. Satisfaction guaranteed. G 4166. 2620 Estevan. Established 1912.

INTERIOR AND EXTERIOR PAINTING and decorating, first-class work, reasonable prices. For estimates A. T. Anderson, 637 Ellbert Street. Phone E 5618.

INTERIOR AND EXTERIOR PAINTING, spraying roofs, stucco, etc. For a good job phone E 4238.

LINOLEUM LAYING, PROMPT SERVICE. Belmont 10 T, reverse calls. White & Kemp, Lino and Carpet Service.

NO JOB TOO SMALL — PAPERHANGing and painting. E 4170.

PLASTERING AND STUCCO WORK done. All modern textures. Phone E 0661.

PAPERING — $10 A ROOM UP. FREE estimates. Phone E 8226.

PAPERHANGING GUARANTEED WORK. Fast service. E 7966.

PAINT NOW — USE MELLOR'S MONTHly Pay Plan. 30 years of service. G 1071.

PLASTERING AND STUCCO REPAIRS; rooms replastered. E 4177.

WAR SURPLUS PAINT—907-A ESQUImalt Road. E 2321.

J. J. ROSS & SONS
749 PANDORA AVENUE. AUTHORIZED agents for C.I.L. paints, enamels, varnishes. Painting and decorating contractors. Also window glazing. Phone E 4614.

L. H. LOGAN — E. CONRAD
G 0084 — E 6648
Painting and Decorating

$10 UP PAPERS THAT ROOM. INcludes paper. G 3637. D. Smythe.

$10 UP PER ROOM, PAPER SUPPLIED. O. W. DECORATORS—E 5616.

FLOGLAZE PAINTS
THE PAINT
PAINTERS USE
TO PLEASE
ISLAND PAINT SUPPLY
1120 QUADRA — E 2821

17C CARPENTERS AND CONTRACTORS

ALL TYPES OF CONCRETE WORK, floors, sidewalks, driveways, etc.; labor or contract. 25 years' experience. Mixer for hire. Phone E 6306.

ALTERATIONS, NEW CONSTRUCtions. Workmanship guaranteed. P. E. Sullivant, contractor. E 0871.

ANYTHING IN BRICK WORK — Chimneys and fireplaces built or repaired. E 6652.

APARTMENTS, HOUSES CONSTRUCTED and general repairs. We build anything. Phone E 3971.

ANY TYPE OF CONCRETE WORK DONE reasonably, promptly. Burnside Contractors. E 7106.

ALTERATIONS, BUILDING, REPAIRS; roofing a specialty. T. Thirhall, E 0836.

ALL BRICKWORK, CHIMNEYS AND fireplaces built and repaired. E 1061.

A 1 JOB ON SEWERS, TILE DRAINS, concrete. W. Birch. Phone E 0003.

BRICKLAYER — FIREPLACES, CHIMneys designed, built or repaired. Satisfaction guaranteed. G 2868. Cliff Faulkner.

BUILDING CONTRACTOR — WARREN Long. E 1968. Alterations, repairs, etc.

BRICK CHIMNEY TOPS REPAIR, FIREplace, etc.; cement work. Phone E 0666.

CONCRETE SEWERS, DRAINS,
Rock Blasting. Top Service.
And a Good Job Every Time.
Phone PAUL SALUSKI — E 2464
2949 Oak Bay Avenue

SQUARE DEAL CONSTRUCTION
CARPENTRY, ALTERATIONS, REPAIRS, fencing, additions. Any repair around the home. Nothing too small. E 4936.

CROCKER, CEMENT CONTRACTOR, E 1707. Anything in concrete. Big or small. We service every call.

CEMENT WORK — FOUNDATIONS, floors, sidewalks, etc. Septic tanks, tile drains, sewers. Satisfaction guaranteed. Cumbrey & Underwood, G 8981.

CARPENTRY AND GENERAL REPAIRS. Work guaranteed. Immediate service. Also small patch jobs. G 1866.

DOUGLAS — CEMENT WORK. LABOR or small jobs welcome. Prompt service. Phone G 0647.

ELECTRIC CEMENT MIXER, RUBBER-tired wheelbarrow, $2.50 per day delivered. G 5565. 120 Battleford Avenue.

EXPERIENCED CARPENTER. NEW work, alterations, repairs. Estimates given. Phone G'Beim 1729.

EXPERT CARPENTER — ALTERATIONS and repairs. Prices reasonable. E 4278.

NEW HOMES, ALTERATIONS AND REpairs. Estimates given. S. E. Wehmiller. Phone B 1362.

NOTICE CONCRETE CONTRACTORS—Estimating wheeled for basement floors, 2250 Oakridge St.

17 SITUATIONS WANTED—MALE

PLASTERING AND STUCCOING — NEW and repair work. Prompt service. Burnside Contractors. E 1006.

ROOFING, BRICK SIDING, GUTTERS, insulation, etc. Contract rates on years' experience. Immediate attention. For free estimates, E 1001.

STUCCO WORK DONE BY JOHN HAMilton, 408 Simcoe. G 1986.

BURMIN CONSTRUCTION CO.
General Building Contractors
Plans draughted and estimates gladly given on all kinds of construction, alterations [illegible]

FOR THE HOME OF TOMORROW CONTACT US TODAY
738 Fort St. — Phone G 3828

ROCK BLASTING — CONCRETING
SEWER AND DRAIN INSTALLATION
A. J. BARR — PHONE G 5133

17D PLUMBING AND HEATING

ALBERT GENT, G 3700. BEST WORK. Free estimates, plumbing, furnaces, hot-water heating. Repairs. Call anytime.

FROM VIEW ROYAL TO COBBLE HILL —A call to G 6814 after 6 p.m. will bring Army & Navy Plumbers to repair, supply and install all your plumbing needs.

SEPTIC TANK GREASE TRAPS CLEANED out thoroughly with our special pumping equipment at reasonable charges. Free estimates on repairs or installing septic tanks, grease traps, drains and sewers. Maycock Bros., 30 Cadillac Avenue. G 6333 and G 4300.

SEPTIC TANKS, PUMPING OUT AND cleaning. Phone E 6161.

17E GARDENERS

ALL TREE PRUNING, SPRAYING; hedges trimmed, landscape gardening. Practical agriculturist, horticulturist. George Conrad. Phone E 1076.

ABOUT TIME TO SOW THAT NEW lawn. Rent a lawn roller from the Lawnmower Hospital, 418 Cormorant Street. E 8552.

A GARDEN ROTARY PLOUGHED THE day you phone. Frank Gless. G 1306.

A COMPLETE TREE SERVICE. Cowie & Hicks. E 1076.

ALL PRUNING, SPRAYING, HEDGE trimming, landscaping. Call E 3700.

BETTER GARDENS WHEN ROTARY tilled. "Chris" Christiansen. G 4367.

FOR GARDEN SERVICE, LANDSCAPing, Rototilling, call P. H. Seidner, G 3882.

GARDENS PLOUGHED BY "ROTOtiller." Rates reasonable. E 7798.

GARDENS CLEANED AND WEEDED, etc. Box 4060, Colonist.

18 SITUATIONS WANTED FEMALE

ACCURATE, NEAT, PROMPT TYPING done my own home. Manuscripts preferred. Phone G 3401.

BABY-SITTER, EVENINGS. G 5203.

CAPABLE MIDDLE-AGED WOMAN, daughter desires housekeeping position for elderly gentleman, non-drinker. Box 3753, Colonist.

CAPABLE YOUNG WOMAN WITH daughter desires housekeeping position for widower or elderly gentleman. Phone G 0601.

CAPABLE CONGENIAL WOMAN WILL exchange part-time assistance in home for comfortable living accommodation. Box 3677, Colonist.

CARE OF CHILDREN, INVALIDS, BABY-sitting. References. E 1268 after 10 a.m.

COMPETENT STENOGRAPHER REquires part-time work. Box 3867, Colonist.

CHILD'S CARE SERVICES—Experienced baby sitters. G 5076, 8 to 3, or after 5.

CARE OF CHILDREN, INVALIDS, BABYsitting. References. G 3504 after 10 a.m.

CHILDREN GIVEN EXPERIENCED care during day. Box 3851, Colonist.

DOCTOR'S ASSISTANT, BOX 3786, COLonist.

EXPERIENCED STENOGRAPHER WOULD like position 10 a.m. to 4 p.m. With reputable firm. Box 3848, Colonist.

FULLY EXPERIENCED COOK AND housemaid are open to take positions in refined home, either Up-Island or in Victoria. Have business experience, capable of handling auto courts. Box 3862, Colonist.

HAVING TROUBLE GETTING HELP for housework, cleaning? Then call the Modern Maids. Modern equipment, experienced help by the hour or day. Phone G 7062 nights. G 1066 days.

HOUSEWORK, 60c HOUR, 7 HOURS daily. Box 4092, Colonist.

LONDON GRADUATE, MIDDLE-AGED woman, as preschool governess or private tuition. Box 3762, Colonist.

NURSE-COMPANION, WILLING TO travel. Free November 1. Box 3647, Colonist.

OWING TO THE DEATH OF MR. G. J. Angus, couple seeking engagement, available now or later. Man, house, table, drive car, minor repairs and general. Wife maid, sewing, etc., or cook if family is small. Have good references. Phone G 3066 or call 1617 Rockland Avenue.

REFINED MIDDLE-AGED WOMAN, CApable chauffeur, cheerful disposition, non-smoker, desires position as companion to lady. Phone E 3301.

UNDERGRADUATE NURSE FROM WINnipeg requires position, 15 years experience. G 8772.

WANTED—SENIOR OFFICE POSITION. Eight years' experience. Box 3966, Colonist.

WOMAN WOULD LIKE TO DO MENDing, turning men's shirt collars, also good ironer. Phone G 8186.

YOUNG MOTHER, TWO NICE SCHOOLboys, want good home and small wages. Apply 151 Wellington Ave.

20 NURSING AND CONVALESCENT HOMES

ST. GREGORY-BY-THE-SEA, 701 SEA Terrace. An ideal home for convalescents and those needing rest or nursing care. Empire 3031 or Empire 9822.

21 PERSONAL

ALL SCHICK, SHAVEMASTER, REMington, Packard electric shaver repairs done in one day. Shaver specialist in charge every day. Complete stocks of new electric shavers. Trade-in allowance on your old machine. McCall-Davey Drug Co., Douglas Street and Pandora Avenue, Victoria, B.C.

ARTISTIC AND MODERN PICTURE framing. Many styles to choose from at DIGGON'S.

ALCOHOLICS ANONYMOUS — BEACON Hill Chapter. Confidential information and advice in alcoholics. Write P.O. Box 572.

ANNOUNCEMENTS — RONSON AND Thorens lighters repaired in three days. Factory parts and prices. All work guaranteed. For your convenience, leave all repairs at the Grand Spot Newsstand, 707 Yates, Victoria, B.C.

ALL RATS DESTROY, BRING DISEASE and filth into your premises. We have a sure remedy, or will contract to exterminate them. The PIED PIPER, 649 Johnson Street. E 7911.

A. MARSHALL—Special Prices. Furs remodeled, repaired. Surrey Bk. Yates.

BELTS, TRUSSES, ELASTIC HOSIERY, Expertly fitted. Private fitting-room. Nurse in attendance for ladies.
THE MODERN PHARMACY, LTD.
Douglas Street at Johnson — Phone G 1181

STAMMERING
CORRECTED MYSELF COMPLETELY. Anyone should easily. Inexpensive instruction. State age. Rev. Fleming, 317 Homer, Vancouver, B.C.

CEDAR GROVE INN, FORMERLY LA Charmille, under new management. We specialize in steaks, chicken, sea food, afternoon teas, light lunches. East Saanich Road. Phone Colquitz 216R.

CATERING FOR COCKTAIL PARTIES, weddings, etc. G 1777.

ECZEMA, ITCH, PILES, PSORIASIS — Try Yomipore Ointment, 632 Cormorant Street, and all department drug stores.

FEEL BETTER—LOOK BETTER! STOP smoking without medicine, without will power! For information send to addressed envelope! Pierre, 6620 89th Building, Edmonton, Alberta.

FREE INFORMATION—FEMININE HYgiene. Local doctors do Hygenique, 816 Market Street. G 6776 after 2 p.m.

FOR WATCHES, JEWELRY, CLOCKS, ... Psoma, 641 Fort Street. G 1066.

HIGH-GRADE CUSTOM TAILORS TO ladies and gentlemen. British Woollens. Manoff's, 1317 Broad Street.

Complete Radio Programs for Monday

Information on radio programs is received by the individual stations. The Colonist prints programs, corrections and changes as received and does not assume responsibility.

CFJC—680 kc | CKDA—740 kc | KIRO—710 kc | KORO—1490 kc | KPQ—950 kc | KTYL—970 kc | KVI—570 kc | CJOR—690 kc | CKWX—940 kc

6:00 Music of Wealth / Breakfast Club / Breakfast Club / Breakfast Club / Breakfast Club / Breakfast Club / Breakfast Club / Breakfast Club / Breakfast Club / Morning Meditations / News / News and Market Report

6:15 Breakfast Club / Breakfast Club / Breakfast Club / Breakfast Club / Breakfast Club / Breakfast Club / Breakfast Club / Breakfast Club /

60 FOR SALE—MISCELLANEOUS

QUALITY FURNITURE

At the Retail Warehouse we are still making changes to our building which when completed will give us entirely separate floor area for our retail sales plus ample space for our sales by auction. It will pay you folks who are looking for good quality used furniture to see what we have on our retail floor this morning before buying elsewhere. Our prices are very reasonable, the quality good, our stock is in fine, clean condition—can you do better elsewhere? We don't think you can, but if you can we don't blame you the least little bit. It's up to everyone to buy where their dollars do the most good—all we ask is that you come and look over our stock before you finally decide. Thanks, folks. Examples on our floor today are seven nice two and three-piece Chesterfield and bed-chesterfield ... room suites complete with good springs and spring filled mattresses, priced from $130.00 to $160.50. Four dining and dinette suites, all of them like new, from $69.00 to $119.50. Single three-quarter and full-size beds, complete with springs and good spring-filled or felt mattresses priced from $19.00 to $39.50. Child's crib with new mattress, $17.00. Drop-side and single couches with mattresses, $14.50 to $19.50. Two chrome chairs $8.50 each. Bed-chesterfields $37.50 to $59.50. A very nice studio couch $47.00. Plus a warehouse full of other useful used furniture.

RETAIL WAREHOUSE
(Gray & Duckworth)

561 BALMORAL ROAD G 5013

SAVE ON THESE PIECES

WALNUT SEWING CABINETS—Compartment for spools and thread. 6 drawers. Reg. $21.50 for **$16.95**

RED LEATHERETTE CHESTERFIELD SUITE—Three pieces, cottage size, deep seated, full spring construction, reversible cushions. Reg. $208 for **$189.50**

ODD CHINA CABINET—Mirror-back cupboard and glass sliding doors, 3 large drawers, 6 small. Lovely mahogany veneer finish. Reg. $98.50 for **$83**

WALNUT FINISH TELEPHONE DESK AND CHAIR—Turned legs on desk, shelf. Reg. $21.75 for **$18.25**

ONE ONLY! Bridge lamp and table complete. Modernistic design. Ideal for the modern home. Reg. $36.50 for **$22.50**

PAINTED MAGAZINE BASKETS — Decorated sides. Reg. $7.50 for **$5.95**

McLENNAN, McFEELY & PRIOR LIMITED

1400 GOVERNMENT ST. PHONE G 1111

WILTON AND SAXONY CARPETS
IN RICH ORIENTAL DESIGNS

STANDARD FURNITURE COMPANY
RIGHT THROUGH YATES TO VIEW

NEW SHIPMENT THIS WEEK INCLUDES:

HOME FURNITURE CO.
FORT STREET

AT MACK AND TOMMY'S

HOLMAN AND CANNON USED FURNITURE

A LOVELY CEDAR CHEST

PRICED FROM $42.50

VOGUE FURNITURE HOUSE

SPECIALS IN USED FURNITURE

HOLLAND BROS. & CO.

CHESTERFIELD - CARPET CLEANING

AMBASSADOR HOME SERVICE

WEEK-END SPECIALS

B. LOUIS

GERHARD - HEINTZMAN PIANO—LIKE new, with bench. B 1964 or G 5000. Box 2085, Colonist.

HEINTZMAN PIANO AND BENCH, good shape, splendid tone. Cost $375. Phone Colquitz 4F. 710 Daisy St., Marigold.

HALF-SIZE VIOLIN—REASONABLE. 610 Russell Street. R 7817.

HEINTZMAN UPRIGHT GRAND PIANO. Excellent condition. $350. E 8400.

KINGSWAY PIANO, SPLENDID TONE. $300. Phone G 6700.

MARTIN FRERES, BOEHM SYSTEM, A-pitch clarinet. 681 Canterbury Road.

NEWCOMBE COTTAGE-SIZE UPRIGHT piano, light oak. Call E 3350, after 10 a.m.

PIANO CABINET GRAND, IN NICE ...

PIANO FOR SALE, $130—108 DOUGLAS Street.

PIANO FOR SALE. 1338 ESQUIMALT Road.

PIANO IN GOOD CONDITION — 2110 Pandora Avenue.

PIANO, GOOD CONDITION, $175 CASH. G 8231.

SOPRANO SAX B FLAT, CONN A1 condition, with case. $70. Phone R 8018.

SPECIAL — HEINTZMAN PIANO, $350. G 8933.

SMALL PIANO, CHEAP FOR CASH. Allen, 875 Bennett, off Carey.

FOR SALE—WILLIS PIANO, G-E RADIO. 610 Wilmer. B 3470.

WILLIS PIANO WITH BENCH, GOOD condition. $300. G 9094.

USED INSTRUMENT SPECIALS

Hampers Boehm System Clarinet, Grenadilla wood, in case ... $89.50

Conn Alto Sax. Gold burnished bell, silver keys and body, in case ... $150.00

Buescher C Melody Sax, gold burnished bell, silver body, like new ... $85.00

Conn Tenor Sax, gold plated, body and keys ... $250.00

Lyon and Healy long model Cornet, silver plate ... $39.50

Hohner Piano Accordions—96-50 and 120 bass. Reasonable prices.

Easy terms—special attention to our out-of-town customers.

FLETCHER BROS.
1130 Douglas Street

PIANOS—ORGANS

We have a complete stock of reconditioned used pianos. Convenient terms arranged.
FLETCHER BROS.
1130 Douglas Street

60F RADIO AND REPAIRS

McLENNAN, McFEELY & PRIOR, LTD.
BRITISH COLUMBIA DISTRIBUTORS FOR STEWART WARNER RADIO SALES AND SERVICE
1400 GOVERNMENT STREET G 1111

24-HOUR SERVICE

FLETCHER BROS.

MEADWELL'S RADIO AND ELECTRIC

AUTHORIZED FRIGIDAIRE SERVICE

McLENNAN, McFEELY & PRIOR

BROOKLANDS MOTORCYCLE WORKS

WOOD CIRCULAR HEATERS

$73.50

MACDONALD'S LIMITED

TITAN TIMBER SAWS

GLADWELL MOTORS, LTD.

VILLIERS POWER CHAIN SAWS

572 JOHNSON ST.

I.E.L. POWER CHAIN SAWS

IRA BECKER & SON

CHECK UP
On Your Office Supplies

THE COLONIST PRINTING DEPARTMENT

SPECIAL

VETERAN JUNK CO.

RENTALS

VICTORIA RETAIL LUMBER

AUTHORIZED BEATTY WASHER AND APPLIANCE SERVICE

WASHING MACHINES

MODERN APPLIANCES

MURRAY DRUMHELLER ALBERTA COAL

KIRK COAL CO. LTD.

61 WANTED—MISCELLANEOUS

62 POULTRY AND LIVESTOCK

44 HOTELS

CLARIDGE HOTEL, 1014 BELLEVUE PLACE, near Government, modern rooms, Phone Reservations D 5266.

T. ANGE HOTEL, SCHOOL FULL, BOARD starting Sept. 27. D 2429

QUALITY COURT MOTOR — FOUNTAIN Special Weekly rates. E 2266.

TOURIST HOTEL, 1151 BELLEVUE, Modern Rooms, Reasonable Rates. Phone E 2715

SLEEPING ROOMS NEWLY FURNISHED. Top floor. One single room. Water Fountain. 1 Fairfield Road. Phone Sooke 1

SLEEPING ROOM WITH AN ELECTRIC Stove, Private Washer room. 2 Beds. 1231 Fairfield.

STADACONA INN, 1037 FORT, Modern Rooms. Winter rates. Breakfast optional.

TOURISTS — CLARIDGE, BELLEVUE BOARDING HOUSE, 1014 Bellevue Place. Phone E 2266.

45 ROOMS TO RENT

FURNISHED CLEAN SLEEPING ROOM, Close in. Suit 1 or 2. Phone E 2911.

FURNISHED BEDROOM, BREAKFAST if desired, good bus service. 2631 Cedar Hill Road.

FOR RENT — ONE LARGE ROOM FOR two single men. Apply 355 Trunk St.

AIRY SLEEPING-ROOM, 10 MINUTES walk Post Office. C 6461.

NEAR BOB LEE — LARGE ROOM IN quiet home. Suit 1 or 2 men or School boy. This is ideal setup for permanent. Phone E 2911 after 5 p.m.

NEWLY FURNISHED SLEEPING ROOM, Central, suitable business man. Breakfast if desired. 1144 Fairfield.

SLEEPING ROOM, FULL BOARD IF DESIRED, 1 or 2 Gentlemen. 1 Dallas Road, Apt. 3. Phone E 2911.

SLEEPING ROOM WITH ELECTRIC Stove, Private Washer room. 2 Beds. 1231 Fairfield.

STADACONA INN, 1037 FORT, Modern Rooms. Winter rates. Breakfast optional.

TOURISTS — CLARIDGE, BELLEVUE BOARDING HOUSE, 1014 Bellevue Place. Phone E 2266.

46 ROOMS AND BOARD

ATTRACTIVE ACCOMMODATION BY THE week, reasonable rates. 102 Belcher St.

TRANSIENT APARTMENTS BY DAY OR week. Apt. 21, Kent, Blanshard St.

WEEKLY AND TRANSIENT CLEAN furnished, good accommodation. Close Downtown. Breakfast and Suppers. 834 Fairfield.

RIVERLEY HOTEL

We Take Great Pleasure in Announcing the Appointment of Mademoiselle Nadine

Write or Phone for Reservations

Top Tatoo Street, Victoria Phone G 5216

STAY AT OR DINE IN OLDE ENGLAND

Delightful Setting With Private Bath Accommodation Meals. Home-Cooked Fresh Bread. Write Mrs. Rose Pace.

Phone G 8035—486 Lampson (Near Mayfair Lodge) Between Blanshard Douglas and Yates

Wedding Receptions, Showers, Fridge Parlour, Tea, Club Dinners Catered for

47 ROOM AND BOARD

A COMFORTABLE ROOM IN A LOVELY home, pleasant meals, good company. Boating, swimming preferred. 2916 Cedar Hill Road. E 3911.

ACCOMMODATION FOR STUDENTS OR professional men. Phone E 2911.

SINGLE OR DOUBLE—FIREPLACE Bedroom, extra quality, garage. G 8035.

BRIGHT, CLEAN, WARM ROOM, IN private home. Board optional. Suit one or two. Breakfast if desired. Phone E 2911 or 1144 Fairfield Road.

BEAND AND ROOM — COMFORTABLE Double, Responsible Person. 824 Pemberton Street.

COMFORTABLE ROOM, TWIN BEDS, Inner spring mattress, Spring Mattress, good health between, close in. D 2114.

COMFORTABLE ROOM, GOOD BOARD — Fireplace, garage. Out. 12, gentleman. Phone E 2911.

REFRESHING CARE OFFERED TO INdividual Convalescent, Elderly or Nervous people. Expert references. B 6027.

GOOD HOME AND BOARD FOR ONE OR two young men, close in, with comfortable home with small family. Phone G 2911.

GOOD BOARD AND ROOM, SINGLE OR double, twin beds, also garage. G 8079

GOOD BOARD AND ROOM, DOUBLE or twin beds. D 2121.

NICE FURNISHED SLEEPING-ROOMS for one or two. Breakfast if desired. Apply 1144 Fairfield.

TWO LARGE ROOMS AND GOOD BOARD — Close in, spring, mattress, Sons, Widow preferred. Phone E 2911 after 6 p.m.

ROOM AND BOARD IN EXCHANGE FOR light housework and a bit babysitting, fairly school age children. Close in. Phone E 2911.

ROOM AND BOARD, NICE HOME, BEAUTIFUL, close to Bus. Suitable for two Tailors. Phone E 2911.

ROOM AND BREAKFAST IN PRIVATE home, accommodation, close bus transportation. Phone E 2911.

ROOM AND BOARD FOR TWO WORKING men, in private home, close in. Spring Mattress, good beds, good meals.

ROOM AND BOARD FOR WHOLE CHILDREN, Mother's Helper, Good home, Good Schools, Good Food, Good Fun. Phone E 2911 after 6 p.m.

ROOM AND BOARD FOR WHOLE CHILDREN, Mother's Helper, Good home, Good Schools, Good Food, Good Fun. Phone E 2911 after 6 p.m.

ROOM AND BOARD FOR TWO, SMALL, Ideal home, Spring Mattress, Good Meals, Good Beds. Phone E 2911.

ROOM AND BOARD, SINGLE OR DOUBLE, Twin Beds, Spring Mattress, Good Meals, Close in. Phone E 2911.

ROOM AND BOARD, TWIN BEDS, SPRING Mattress, Good Meals, Close in. Phone E 2911.

ROOM AND BOARD FOR WORKING man, in quiet home. Phone E 2911.

ROOM AND BOARD VACANCY, TWO Gentlemen. E 3126

ROOM AND BOARD — YOUNG MAN ON business, reliable. E 3121.

ROOM WITH BOARD FOR YOUNG Gentleman, Phone E 2911.

ROOM AND BOARD IN PRIVATE home, Phone E 2911.

ROOM AND BOARD IN BRENTWOOD. By the week, Phone E 2911.

SELECT ACCOMMODATION FOR WORKING gentleman, Spring Mattress, Good Meals. Phone E 2911.

SELECT ACCOMMODATION FOR ONE OR Businessman, Phone G 8035.

SOLID COMFORT IN PRIVATE HOME (Mother of children attended) Best Beef, Vegetables, Home Cooking, Spring Mattress, Good beds, $25 per month. E 2911.

STADACONA INN, 1037 FORT, Modern Rooms. Winter rates. Breakfast optional.

TOURISTS — CLARIDGE, BELLEVUE BOARDING HOUSE, 1014 Bellevue Place. Phone E 2266.

48 ROOM AND BOARD WANTED

A SINGLE GENTLEMAN WOULD LIKE a room and board for 1 month, suitable, Mr. Hodgson, Box 440.

DESIRE WOMAN REQUIRES ROOM and Board in a small apartment, preferably in the Dunsmuir Chalet vicinity. Phone E 2911.

GENTLEMAN DESIRES ROOM WITH Gentleman, Spring Mattress, Good Meals. Phone E 2911.

MANY HOLIDAY SCHOOL-ROOM and board for young Gentleman, Spring Mattress, Good Meals, Close, accommodation Phone E 2911.

REFINED RESIDENT LADY DESIRES Room and Board in Private home, Spring Mattress, Good Meals, Close in. Phone E 2911.

REFINED LADY — MODERN HOME AND Board in good home, small family and one or two others. What we have to offer Phone G 8035.

YOUNG LADY TEACHER, QUIET Student, Spring and board, preferably Close in. Phone E 2911 after 6 p.m.

YOUNG LADY TEACHER, QUIET Student, Spring and board, preferably Close in. Phone E 2911 after 6 p.m.

49 ROOMS TO RENT

NEWLY-FURNISHED SLEEPING ROOM Suit Professional Bachelor, Apply 1144 Fairfield.

WARM, BLIGHT MODERN ROOM — Spring mattress, Overseas, good for professional. D 2121.

50 FURNISHED

AT THE NEW ENGLAND HOTEL, OPP the Empress, Modern Furnished Rooms, Spring Mattress, Spring Filled Mattresses, Hot and Cold Water, Electric Heat, Rates Reasonable. E 1121.

A CLEAN, WARM, SLEEPING ROOM, Suitable for one or two, Spring Mattress, Close in. 1144 Fairfield.

BRIGHT, SUNNY ROOM, 2 PLAYMATES, Boy preferred from Lower Mainland, Spring Mattress, Close in. Phone E 2911.

BEDSITTING ROOM, SUITABLE FOR Gentleman, Spring Mattress, Close in. Phone E 2911.

COMFORTABLE ROOM, GOOD BOARD — Fireplace, garage. Out. 12, gentleman. Phone E 2911.

FURNISHED CARE OFFERED TO INdividual Convalescent, Elderly or Nervous people. Expert references. B 6027.

GOOD HOME AND BOARD FOR ONE OR two young men, close in, with comfortable home with small family. Phone G 2911.

GOOD BOARD AND ROOM, SINGLE OR double, twin beds, also garage. G 8079

GOOD BOARD AND ROOM, DOUBLE or twin beds. D 2121.

NICE FURNISHED SLEEPING-ROOMS for one or two. Breakfast if desired. Apply 1144 Fairfield.

TWO LARGE ROOMS AND GOOD BOARD — Close in, Spring, Mattress, Sons, Widow preferred. Phone E 2911 after 6 p.m.

ROOM AND BOARD IN EXCHANGE FOR light housework and a bit babysitting, fairly school age children. Close in. Phone E 2911.

ROOM AND BOARD, NICE HOME, BEAUTIFUL, close to Bus. Suitable for two Tailors. Phone E 2911.

ROOM AND BREAKFAST IN PRIVATE home, accommodation, close bus transportation. Phone E 2911.

ROOM AND BOARD FOR TWO WORKING men, in private home, close in. Spring Mattress, good beds, good meals.

ROOM AND BOARD FOR WHOLE CHILDREN, Mother's Helper, Good home, Good Schools, Good Food, Good Fun. Phone E 2911 after 6 p.m.

ROOM AND BOARD FOR WHOLE CHILDREN, Mother's Helper, Good home, Good Schools, Good Food, Good Fun. Phone E 2911 after 6 p.m.

ROOM AND BOARD FOR TWO, SMALL, Ideal home, Spring Mattress, Good Meals, Good Beds. Phone E 2911.

ROOM AND BOARD FOR WHOLE CHILDREN, Mother's Helper, Good home, Good Schools, Good Food, Good Fun. Phone E 2911 after 6 p.m.

ROOM AND BOARD, SINGLE OR DOUBLE, Twin Beds, Spring Mattress, Good Meals, Close in. Phone E 2911.

ROOM AND BOARD, TWIN BEDS, SPRING Mattress, Good Meals, Close in. Phone E 2911.

ROOM AND BOARD FOR WORKING man, in quiet home. Phone E 2911.

ROOM AND BOARD VACANCY, TWO Gentlemen. E 3126

ROOM AND BOARD — YOUNG MAN ON business, reliable. E 3121.

ROOM WITH BOARD FOR YOUNG Gentleman, Phone E 2911.

ROOM AND BOARD IN PRIVATE home, Phone E 2911.

ROOM AND BOARD IN BRENTWOOD. By the week, Phone E 2911.

SELECT ACCOMMODATION FOR WORKING gentleman, Spring Mattress, Good Meals. Phone E 2911.

SELECT ACCOMMODATION FOR ONE OR Businessman, Phone G 8035.

SOLID COMFORT IN PRIVATE HOME (Mother of children attended) Best Beef, Vegetables, Home Cooking, Spring Mattress, Good beds, $25 per month. E 2911.

STADACONA INN, 1037 FORT, Modern Rooms. Winter rates. Breakfast optional.

TOURISTS — CLARIDGE, BELLEVUE BOARDING HOUSE, 1014 Bellevue Place. Phone E 2266.

51 ROOMS WANTED

WANTED — BEDSITTING ROOM, Gentleman, Spring Mattress, Close in. Phone E 2911.

WANTED — ONE LARGE ROOM FOR two single men. Apply 355 Trunk St.

AIRY SLEEPING-ROOM, 10 MINUTES walk Post Office. C 6461.

NEAR BOB LEE — LARGE ROOM IN quiet home. This is ideal setup for permanent. Phone E 2911 after 5 p.m.

NEWLY FURNISHED SLEEPING ROOM, Central, suitable business man. Breakfast if desired. 1144 Fairfield.

STADACONA INN, 1037 FORT, Modern Rooms. Winter rates. Breakfast optional.

TOURISTS — CLARIDGE, BELLEVUE BOARDING HOUSE, 1014 Bellevue Place. Phone E 2266.

52 FLATS AND APARTMENTS TO RENT

ONLY ONE CENTRALLY-HEATED COTTAGE, Suitable for Working Couple, Electric Refrigerator, on beach front, Beach View Apartments, Cadboro Bay Road, Available from 15th September. Down East Auto Court, Sooke, Phone Sooke 1.

GAS BAY, BRIGHT, FURNISHED SMALL Apartment, Suitable Single Person. Phone E 2911.

PARTLY FURNISHED ROOM WITH Kitchenette, Suitable Business Man, Minimum Utility Rent, Bathroom Private, Apply 1144 Fairfield Road.

SELF-CONTAINED 2 SUITE, UPPER, Lower, Fireplace, Garage, Electric Refrigerator, Partially Furnished, Garden, Suit Couple. Phone E 2911.

WANTED FOR RENT — FURNISHED COTTAGE, Suitable Couple, Phone E 2911.

53 HOUSES TO RENT

FURNISHED COTTAGE TO RENT FOR Winter months at Beechwood Auto Court, Cadboro Bay Road, Phone Sooke 1.

GOOD ACCOMMODATION AT REASONABLE rate, close town, bedroom, living-room, kitchen, bath, Suit Couple, Phone E 2911.

PARTLY-FURNISHED 4-ROOM COTTAGE, Suitable Business Man, Minimum Utility Rent, Bathroom Private, Apply 1144 Fairfield Road.

PARTLY-FURNISHED 6-ROOM COTTAGE, Suitable Business Man, Minimum Utility Rent, Bathroom Private, Apply 1144 Fairfield Road.

SELF-CONTAINED 2 SUITE, UPPER, Lower, Fireplace, Garage, Electric Refrigerator, Partially Furnished, Garden, Suit Couple. Phone E 2911.

WANTED FOR RENT — FURNISHED COTTAGE, Suitable Couple, Phone E 2911.

54 FLATS AND APARTMENTS WANTED

YOUNG COUPLE WITH ONE YEAR-OLD baby, expects good three-room Apartment, Phone E 2911.

3-ROOM UNFURNISHED SUITE URGENTLY Required by Young Couple. Phone E 2911.

YOUNG COUPLE REQUIRE UNFURNISHED Apartment, No children or pets. Phone E 2911.

YOUNG WOMAN REQUIRES TWO OR three-room Flat, unfurnished. Box 1.

YOUNG COUPLE TRANSFERRED FROM Ontario, Wife Nurse, Husband Government employee, Permanent or long-term Apartment, Phone E 2911.

COUPLE OBTAIN POST OF FIVE-ROOM Cottage, Furnished, Electric Refrigerator, Central Heating, Garage, Garden, Phone E 2911.

FURNISHED SUITE, TWO BEDROOMS, Kitchen, Bathroom, Phone E 2911.

IT POSSIBLE TO GET A 3 OR 4-ROOM Suite with one two children, Urgently required, Phone E 2911.

YOUNG ACCOMMODATION WANTED Young Couple, Wife Nurse, Husband Government employee, Permanent Home Rental for short period while on duty, Phone E 2911.

PROFESSIONAL MAN AND WIFE, NO children, Urgently require furnished apartment or house, Phone E 2911.

REPUTABLE ADULT FAMILY OF Three, Urgently require furnished Apartment or 4-roomed house or suite, Phone E 2911.

RESPONSIBLE MIDDLE-AGED COUPLE Desire Furnished Apartment, Phone E 2911.

SMALL FURNISHED SUITE REQUIRED Young Couple, Business Man and wife, Phone E 2911, Extension.

WANTED — 3 OR 4-ROOM FURNISHED Apartment, Phone E 2911.

55 HOUSES TO RENT

FURNISHED COTTAGE TO RENT FOR Winter months at Beechwood Auto Court, Cadboro Bay Road, Phone Sooke 1.

GOOD ACCOMMODATION AT REASONABLE rate, close town, bedroom, living-room, kitchen, bath, Suit Couple, Phone E 2911.

PARTLY-FURNISHED 4-ROOM COTTAGE, Suitable Business Man, Minimum Utility Rent, Bathroom Private, Apply 1144 Fairfield Road.

PARTLY-FURNISHED 6-ROOM COTTAGE, Suitable Business Man, Minimum Utility Rent, Bathroom Private, Apply 1144 Fairfield Road.

SELF-CONTAINED 2 SUITE, UPPER, Lower, Fireplace, Garage, Electric Refrigerator, Partially Furnished, Garden, Suit Couple. Phone E 2911.

WANTED FOR RENT — FURNISHED COTTAGE, Suitable Couple, Phone E 2911.

56 SUITES TO RENT—UNFURNISHED

THREE-ROOM SUITE, CENTRAL, AT 1 bedroom, Apply Mr. Brown, Apartment 12 Kent Apartments.

1 ROOM UNFURNISHED BEDROOM, Suitable inf-employed maintenance Apartment, Apply Mr. Brown, Apartment 12 Kent Apartments.

WE ARE NOW REPRESENTING THE Wood Gray Company at the beautiful Brentwood Bay Development. Lots of sunshine, Lots of fresh air, Lots of fish and game, Lots of fruit and vegetables, Lots of Boating and Bathing, Lots of Golf, Lots of Peace and Quietness, Lots of Fresh Air, Lots of Brentwood Bay Digest, Lots of Fun, Lots of Everything, Lots of Nothing, Lots of Everything, Under one Management Of Mr. Gardner.

— GARDNER —

ROOMS AND APARTMENTS IMMEDIATE POSSESSION

Phone Brentwood Bay 4-1111

119 STUART BLDG., 744 YATES ST.

FOR RENT — 3-ROOM UNFURNISHED Suite, $47.50 furnished, lower floor, one bedroom, large kitchen, newly decorated, Apply 1144 Fairfield.

3-ROOM FURNISHED SUITE, ESTABLE 2 young business women or bachelor, Phone E 2911.

PARTLY-FURNISHED ROOMS, WORKING Gentleman, preferred, Spring mattress, Phone E 2911.

ROOMS, SUITE, KITCHEN PRIVATE, Suitable Single Man, Balmoral, Apt. 3, Phone E 2911.

57 FLATS AND APARTMENTS TO RENT

YOUNG COUPLE WITH ONE-YEAR-OLD baby, expects good three-room Apartment, Phone E 2911.

3-ROOM UNFURNISHED SUITE URGENTLY Required by Young Couple. Phone E 2911.

YOUNG COUPLE REQUIRE UNFURNISHED Apartment, No children or pets. Phone E 2911.

YOUNG WOMAN REQUIRES TWO OR three-room Flat, unfurnished. Box 1.

YOUNG COUPLE TRANSFERRED FROM Ontario, Wife Nurse, Husband Government employee, Permanent or long-term Apartment, Phone E 2911.

COUPLE OBTAIN POST OF FIVE-ROOM Cottage, Furnished, Electric Refrigerator, Central Heating, Garage, Garden, Phone E 2911.

FURNISHED SUITE, TWO BEDROOMS, Kitchen, Bathroom, Phone E 2911.

IT POSSIBLE TO GET A 3 OR 4-ROOM Suite with one two children, Urgently required, Phone E 2911.

YOUNG ACCOMMODATION WANTED Young Couple, Wife Nurse, Husband Government employee, Permanent Home Rental for short period while on duty, Phone E 2911.

PROFESSIONAL MAN AND WIFE, NO children, Urgently require furnished apartment or house, Phone E 2911.

REPUTABLE ADULT FAMILY OF Three, Urgently require furnished Apartment or 4-roomed house or suite, Phone E 2911.

RESPONSIBLE MIDDLE-AGED COUPLE Desire Furnished Apartment, Phone E 2911.

SMALL FURNISHED SUITE REQUIRED Young Couple, Business Man and wife, Phone E 2911, Extension.

WANTED — 3 OR 4-ROOM FURNISHED Apartment, Phone E 2911.

58 OFFICES, STORES, HALLS

FOR RENT — NEW LARGE STORE Post Office, Lower Fort, Phone E 2911.

FOR RENT — STORE, BASEMENT, SECRETARIAL Service, Suitable Business Man, Minimum Utility Rent, Bathroom Private, Apply 1144 Fairfield Road.

SMALL HALL FOR RENT, NO PARKING Problem, Phone E 2911.

STORES FOR RENT, APPLY 618 BOYD Block, Broad.

BUSINESS PROPERTY FOR RENT

Brand New Modern Stores

$100 PER MONTH

New Fixtures May be Bought for $1,000

NO TELEPHONE INFORMATION

HYLAND, THOMAS & CALLIN

Sole for the Rights

1178 YATES STREET VICTORIA

FOR RENT

Modern store on Fort Street, frontage 45 feet, Suitable for Ladies' Ready-to-Wear, Gentlemen's Furnishings, Shoes, Hardware, Drugs, Stationery, Confectionery, Tobacco, Sporting Goods, Sole agent for a number of the above.

Apply

THE ROYAL TRUST COMPANY

59 TO RENT—MISCELLANEOUS

FOR RENT — FLOOR POLISHERS BY the day. E 2911.

60 WANTED TO RENT—MISCELLANEOUS

TROUBLE SEEKING A BUILDING Site? Phone Mr. Lee, Lot Inspector, Phone E 2911.

WANTED — UNFURNISHED APARTMENT, 3 rooms, 1 adult, no pets, Phone E 2911.

61 SUMMER RESORTS

OTTER CABINS RESORT, Lake Cowichan, Furnished Cottages, Swimming, Fishing, Boating—Swimming and Outboard Motors, Under New Management.

Phone Lake Cowichan 2-2111

62 AUTOMOBILES

FROM OWNER — SEDAN, LARGE LOW Mileage Buick, with stock, for good Offer. Phone E 2911.

CARS FOR SALE

PONTIAC "U" DRIVE

1947 AND 1948 CARS FOR HIRE

RATES

$5.00 PER DAY PLUS 10 MILES

NO DEPOSIT REQ. PHONE G 8161

63 AUTOMOBILES

CAR FINANCING

2 TO SALES FINANCED, B. W. HILLIER & Co., 1006 Commercial, Phone G 4811.

CAR INSURANCE—COSTS ONLY 6½ TO 7½ Cents Per Day Safety Responsibility Law, and all 4 Seater Cars.

A. W. MCKAY INSURANCE AGENCIES 121 Pemberton Bldg. Phone G 4846

AUTOMOBILE FINANCING

Conditional Sale Agreements, Discounted

TRADEMAN FINANCE CORP. LTD.

614-6 Port Street

G. W. Pedlar, District Manager

AUTOMOBILE FINANCING

Conditional Sales Agreements, Discounted

Rates Reasonable, Prompt Service

1110 Bethel Street Phone G 4841

AUTO REPAIRS AND REPAIRING

WE'LL RECONDITION YOUR SPECIAL Car or Truck. Our up-to-date Complete Repair Shop, Blue Ribbon Service, Phone G 4811. Victoria Motor Sales, 1006 Commercial.

MORAN'S AUTO BODY REPAIRING—Car welding, Frame Straightening, Body Repairing, Phone G 4811.

STEAM CLEANING—BUSSES MOTORS Cars, Industrial Equipment.

WE MAKE SPRINGS AND LEAVES FOR Cars and Trucks, Also Springs Made Over, Guaranteed for working. Pacific Alex Smith Springs, 1010 Government, Phone G 4811.

BRAKES

New Shoes and Linings in stock for Cars, Trucks and Light Delivery, Brake Drums Turned, Wheels Aligned, Brake Service Equipment, Phone G 4811.

1461 Yates Street Phone G 4811

FRAMES - AXLES - WHEELS

We are equipped to straighten any type of Frame, Axles and Wheels. Also Mechanics with years of experience.

Victoria Motor Sales

1006 Commercial Phone G 4811

AUTO PAINTING AND UPHOLSTERING

We are Still Specializing in Auto Body Repairs, Painting and Frame

Victoria Motor Sales

1006 Commercial Street Phone G 4811

Phone G 4811 Phone G 4811

WE PAY HIGHEST PRICES FOR USED Cars, Trucks, Also Cash for Small

64 AUTOMOBILES FOR SALE

BATTERIES REPLACED REGARDLESS Of Age, Guaranteed Satisfaction, Victoria Motor Sales, 1006 Commercial Street.

FOR SALE — 1937 CHEVROLET MOTOR. Just overhauled, also 4 tractor parts, Reasonable, Apply 1144 Fairfield Road.

FOR SALE—1 SUPER PUMP, 1 SUPER Tank, Complete, Reasonable, Phone E 2911.

FOR SALE — 1 SUPER PUMP, 1 SUPER Tank, Complete, Reasonable, Phone E 2911.

1937 CHEVROLET COACH, GOOD CONDITION, Reasonable Offer, Phone E 2911.

1938

65 AUTOMOBILES

PEOPLE'S AUTO MART
1010 QUADRA ST

NOTE—BUSINESS NOW OWNED AND MANAGED BY S. O. SANGSTER

CASH PAID FOR CARS
And Cars Also Sold on Consignment Basis

SOLD MOST OF AVAILABLE CARS ON SATURDAY

NEW "WOLSELEY"
Britain's Quality Car
NOW ON DISPLAY
immediate delivery ... $1988

MASTERS MOTOR CO., LTD.
915 VIEW ST. PHONE E 5841

1940 CHRYSLER ROYAL
Small mileage. Show-room condition. $300 worth of extras. Terms arranged. 2831 IRMA STREET

1940 AUSTIN "8" SEDAN—RECENT checkup and battery, good rubber. Best offer. Can be seen at Frank Irvig's Garage, Blanshard and Johnson, from 8-5, 113 Gorge E., nights and week-end. B 6604.

1941 MERCURY — ONE OWNER. Excellent mechanical condition, new tires, battery this Summer, 1945 engine, 17,000 miles. Heater, extras. Sell or trade for recent British car. Box 3960, Colonist.

1936 PONTIAC COACH—VERY GOOD condition. May be seen at Malahat Chalet, or Box 4031, Colonist.

1947 PONTIAC SEDAN — TIP-TOP condition throughout. Low down payment will handle. It will be a pleasure to show you this car. Full price $1,850. Box 3400, Colonist.

1936 4-DOOR NAVY SEDAN — PERfect condition. Recently overhauled. Good rubber. Owner leaving Island. Insurance. Best offer near $600. B 4460, 10 Howe Street.

1928 LARGE NASH, SUITABLE FOR light delivery or small bus, sell or exchange for passenger car. 2740 Cedar Hill Road.

1934 STUDEBAKER COMMANDER IN good condition. Radio and heater. Consider trade for older model pick-up and cash. Apply 1548 Hillside.

1815 DOUGLAS ST — AUTO INSURance is good insurance, well written at Hawkes, Foster, Ltd. Please call Mr. Ron Worley E 3181. Eves. G 8634.

1947 PLYMOUTH SEDAN. 1946 DODGE ...

1948 PONTIAC 6-PASSENGER CLUB coupe, radio, white tires. Royal Auto Sales, G 3811.

1937 HUDSON SEDAN, MECHANIC'S special, $400. 1928 Durant ½-ton panel, $100. Apply 844 Fort Street. Sunbar.

1929 MODEL "A" FORD TUDOR, 18-inch wheels. Good condition. Highest offer. E 8180.

1938 HUDSON SEDAN, A1 SHAPE, recently overhauled, $750. 1635 Hinds Road after 12 noon.

1948 PONTIAC DE LUXE TWO-DOOR sedan, hardly used; offers. Box 4141, Colonist.

1932 BUICK COUPE, GOOD RUBBER, good condition throughout. $400 or near offer. 807 Bray Street. E 3807.

1939 WILLYS OVERLAND SEDAN, radio and heater, good appearance and condition. Best offer. G 8470.

1938 FORD TWO-DOOR, QUIET RUNning motor. $875 or offer. 3365 Cadboro Bay Road before 4 p.m.

1928 CHEVROLET COACH, GOOD shape, good tires, $175. Phone E 0700.

1940 PLYMOUTH COACH WITH radio, heater and spotlight. All in good running order. Phone G 1437.

1936 CHEVROLET MASTER SEDAN in A 1 condition throughout. Phone E 1080.

1941 PLYMOUTH FIVE-PASSENGER coupe, all overhauled, $1,100. Phone G 4800.

1935 CHRYSLER SEDAN, $430. PHONE Colquitz 24W.

1947 M.G. ROADSTER; 8,000 MILES. E 3506.

1938 FORD COUPE, HEATER, GOOD tires. Price, $670. Phone G 4274.

1926 MODEL "T"—GOES SWELL (down dills). $40. E 7444.

1949 MERCURY CLUB COUPE—Brand new. Phone E 0721.

1937 DODGE DE LUXE SEDAN, $120. Quadra or B 1067.

1930 OAKLAND SEDAN — GOOD shape. $275. E 8500.

1933 CHRYSLER ROYAL, $440, AT 1889 Hillside Ave. Phone E 1700.

1936 FORD SEDAN — GOOD CONDItion. E 8300. 3288 Alder.

1947 AUSTIN "8" 4-DOOR SEDAN—Like new. 917 Government.

1930 GRAHAM COUPE, A 1 CONDItion. Phone G 3878 after 6 p.m.

1927 BUICK SEDAN IN GOOD CONDItion. 1140 Dominion Road. E 0000.

1947 FOUR-DOOR AUSTIN "8" FOR sale. Phone Colquitz 371Y.

1947 MONARCH 4-DOOR SEDAN, $3,100. Phone B 8823.

1928 ESSEX COUPE — GOOD CONDItion. $200. 215 Quebec St. E 7077.

1936 HUDSON SEDAN — GOOD CONDITION ...

[illegible]

66 AUTOMOBILES AND TRUCKS WANTED

CASH — CASH — CASH
WE PAY SPOT CASH FOR USED CARS
SEE US NOW
MASTERS MOTOR CO. LTD.
915 VIEW STREET PHONE E 5841

[illegible]

67 BOATS AND LAUNCHES

McLEOD ENGINES LTD.
(Successors to Marine Division of McLeod-Lumsden Motors)
Chrysler MARINE and INDUSTRIAL ENGINES
Complete Stock of Chrysler Parts and Accessories
1321 WHARF ST. G 1213
VICTORIA, B.C.

TRAVEL - TROLL
The New Reversible Propeller That Gives Engines From 1½ to 60-H.P. Full Reverse and a Full Range of Speeds
Distributed by
EDWARD LIPSETT LTD.
600 BASTION STREET

REPAIRS AND PARTS
For Outboards and Air-Cooled Engines
Boat Brokers—Listings Invited
Johnson Outboard Motors
ANGUS MARINE
SALES AND SERVICE
1120 WHARF STREET PHONE G 7621

VOGLER BROS. SEACRAFT
16 to 10 Ft. Inboard Power Boats
Boats of All Types Built to Order
3041 DOUGLAS ST E 6012

[illegible]

GORGE BOATHOUSE
MOTORBOATS FOR HIRE
WINTER WHARFAGE
MARINE REPAIRS
GORGE BOATHOUSE

GRAY EVINRUDE G.M. DIESEL
ORR & JAMES LTD.

72 MONEY TO LOAN

APPLICATIONS FOR LARGE OR SMALL mortgages appreciated. With funds available. We purchase mortgages and agreements for sale. For further information phone E 1012 or call at our office. Financial Survey Ltd., 1234 Government Street. Ask for Mr. Smith.

FUNDS ON HAND AND IMMEDIATELY AVAILABLE FOR MORTGAGE LOANS
LARGE AND SMALL AMOUNTS — LOW interest — quick decisions — reasonable charges. N.H.A. applications received.
Agreements and Mortgages Purchased
P. R. BROWN & SONS LTD.
1125 Broad Street Phone G 7171

MORTGAGE MONEY AVAILABLE—CURrent rates. Immediate decisions ...

[illegible]

HAWKES FOSTER, LTD.

GILLESPIE, HART & CO., LTD.

MONEY TO LOAN ... $2000
HEISTERMAN & CO.

BERNARD & CO.

73 WANTED TO BORROW

[illegible]

75 BUSINESS OPPORTUNITIES

A 14-ROOM HOUSE FOR SALE. CLOSE in; nice district. G 6764.

BARBECUE-CAFE ON ISLAND HIGHway, close to. Fully equipped. Catering to tourist, local and licensed premises trade. Long lease, low rent. Only $4,250. E 6613.

BEAUTY PARLOR, DUNBAR DISTRICT, Vancouver. Well equipped, low rent, living quarters. $4,000. Cabeldu & May, Ltd. E 7174.

BEAUTY SALON FOR SALE OR LEASE, new equipment. Good terms. B. A. Ecclend, 44 Menzies.

CONFECTIONERY AND GROCERY FOR sale. 1700 Blanshard St. Arena Way.

FOR SALE BY OWNER—GROCERY AND confectionery. Full price including stock and equipment, $3,500. Long-term lease can be arranged. Box 4181, Colonist.

FIRST-CLASS COFFEE BAR — EXCELlent location. Good turnover ... Box 3916, Colonist.

GROCERY STORE STEADY INCOME. Pretty 5-room house and garden, one block from waterfront. Turnover $23,000, can be increased. Price, $7,000 for title, plus stock, deep freeze, etc. $1,300, some terms.

CUSTOM TRACTOR SERVICE. Excellent business, 2 partners. 4 Ford tractors, extensive range equipment, mowers, Deere pick-up bailer, rotary tiller, bulldozer, loader, etc., all in first-class condition. Valuable connection, ample work to commence revenue immediately after purchase. Illness compels this sale.

BAKERY BUSINESS. Specializing in home-made cakes. Turnover $34,000. Fully equipped with retail store on main street, thriving Vancouver Island town. 2 new delivery vans, splendid connection. Family reasons necessitate this sale. Full particulars on application to
WALKER & BARTON
467 Beacon Avenue, Sidney, B.C.
Phone 235 Residence 273M

GROCERY STORE, MEATS AND CONfectionery. Near Quadra, 1½-mile circle. All stock and fixtures, refrigerators and cold freeze. Four rooms with bath for owner. Yearly turnover $28,000. $14,000. Phone G 6441.

GROCERY AND CHINA BUSINESS—Modern store and fixtures. Well established in growing district, grossing $40,000 year. Legitimate reason for selling. Apartment for owner if desired. E 5386 after 3 p.m.

GROCERY AND CONFECTIONERY WITH gas and oil service station in fast-growing community on Island Highway near Victoria. Ideal location. For full particulars apply Box 3730 Colonist.

GROCERY IN GOOD NEIGHBORHOOD—Turnover $38,000. Good lease. Opportunity to increase. No phone information, please. Cabeldu & May, Ltd., 1016 Broad Street.

HOW WOULD YOU LIKE TO INVEST $8,000 in a well-established business and net $4,000 a year with easy hours? Property two years old with modern home attached. No agents, please. For appointment phone Saturday between 10 and 3 p.m. and Sunday after 2 p.m. E 2444.

[illegible]

GILLESPIE, HART & CO. LIMITED

HOME AND BUSINESS

$15,000—Modern self-service grocery store with good sales turnover, doing business on regular shop days only. Large 4-room suite with bathroom upstairs for owner. First-class equipment. Price for property, stock and equipment, on terms $15,000

COUNTRY GENERAL STORE

$17,500—Well-established store and gasoline station, situated on prominent highway, with about ½ acre of property and attractive ... Ideal family business. Price, on terms $17,500

UP-ISLAND

$15,000—"Seafront Store." Up-Island. Well-established general store with post office, situated at a well-known fishing resort. Excellent sales turnover. First-class equipment. Comfortable living quarters. A wonderful family opportunity. Owner selling on account of ill-health. Price for property, stock, equipment and fixtures $15,000

12-CABIN AUTO COURT

$45,000—Including two modern duplexes with 300 feet waterfrontage and attractive home for owner. Also pier, float and 6 power boats. Six acres of property. Price on terms $45,000

LICENSED HOTEL

$90,000—Excellent 13-room hotel, on Island Highway, showing large profit. Ideal proposition for two partners. Price terms can be arranged $90,000
See Mr. Beasley. Evenings, E 7338

GILLESPIE, HART & CO LIMITED
611 FORT STREET PHONE G 1181
Member of the Real Estate Board of Victoria, B.C.

GROCERY STORE
Corner grocery on a main street. Living quarters in rear. Separate entrance to upstairs, rented. Six-room house on adjoining lot. All for only $12,600

LICENSED HOTEL
... $35,000

HARDWARE STORE
... $37,000

APARTMENTS
From $14,000 Up
... $63,000

COMMERCIAL PROPERTY
... $120,000

FINANCIAL SURVEY LIMITED
1234 GOVERNMENT STREET

IT'S UP TO YOU
... $5000

CABELDU & MAY, LTD.
1016 BROAD STREET E 7174

SPECIAL
15 SUITES - 10 STORES
12 GARAGES
PLUS STORAGE BUILDING

RANDALL'S

DOUGLAS STREET ... $30,000

FORT STREET ... $25,000

GEORGE RANDALL
1000 DOUGLAS ST.

FLASH!

SACRIFICE SALE

OWING TO ILL-HEALTH WE HAVE TODAY BEEN INSTRUCTED TO OFFER FOR SALE AS A GOING CONCERN A WELL-ESTABLISHED BUSINESS OF

BAKERY AND CONFECTIONERY

STEAM-HEATED BUILDING, 60x80
ALMOST NEW OVEN (OIL)
ALL EQUIPMENT AND FIXTURES
TWO GOOD FARGO DELIVERY TRUCKS
ALL STOCK IN BAKERY AND CONFECTIONERY
A SPLENDID BUSINESS IN A SPLENDID LOCATION

ALL THIS FOR ONLY
$16,000
(TERMS—HALF CASH)
EXCLUSIVE AGENTS
PLEASE ASK FOR MR. SPEED

BROWN BROS. LIMITED
(Established 1910)
1103 BLANSHARD ST. B 1181-4
Members Real Estate Board of Victoria

H. A. ROBERTS LIMITED

GROCERY CITY. Turnover $1,700 month. Rent, $32. 4-room suite for owner. Price (stock at invoice) $5000

DRYGOODS—Guaranteed stock of $3,000. Fixtures value $1,000. Best ... Living quarters. Price (including stock) $7000

STORES AND APARTMENT. New stucco building containing two stores let at $30 a month each and a five-room apartment let at $70 month. Could be vacant if required. Price $15,000

... $10,000

H. A. ROBERTS LIMITED
1013 DOUGLAS ST (Opp. "The Bay")
(Member of the Real Estate Board)
"WE COVER BRITISH COLUMBIA"

L. M. ROSEVEAR & CO., LTD.

A GOOD BUY IN A GOOD GENERAL STORE
... $12,600
... $14,000

RITHET—G1722
OUR 11TH YEAR

DOWNTOWN ALL BRICK BUILDING
... $120,000

GROCERY BUSINESS WITH BUILDING AND FIVE-ROOM HOME ON MAIN ROAD
$14,750 ...

MEAT MARKET
Gross 1947 Sales $42,500
... $6350

HAWKES FOSTER, LTD.

L. M. Rosevear & Co., Ltd.

VALLANCE & SAWYER LTD.

BUSINESSMAN

VALLANCE & SAWYER LTD.

76 EXCHANGE—REAL ESTATE

[illegible]

77 LISTINGS CANCELED

SIX HOMES OF THE FOLLOWING LIST sold this week—
2131 Chapman Street
926 Island Road
1071 Townley Avenue
1067 Hulford Avenue
2071 Empire Street
1906 Newton Street
932 Arm Street.
For Efficient and Courteous Service List Your Property With Us
BOORMAN INVESTMENT CO., LTD.
690 View Street E 6133

539 NEWPORT AVE. SOLD BY MR. Wright of Heisterman & Co. I have good clients wishing to purchase homes ranging in price from $6,000 to $15,000. Immediate inspection of your ...
HEISTERMAN & CO.
Est. 1904
1121 Blanshard St. Phone E 6181

2110 WINDSOR RD., OAK BAY, CONtinues on the market for sale. Agents, please note.

2571 BLACKWOOD SOLD BY VALlance & Sawyer, Ltd.

77A LISTINGS WANTED

A LONG LIST OF CLIENTS WAITING FOR

1.—HOUSES IN JAMES BAY. (We like them.)

2.—HOUSES ANYWHERE that $1,000 to $2,500 cash (together with mortgage) will handle.

JOHNSTON & CO., LTD.
E 8243 1314 BROAD B 3000

78 HOUSES FOR SALE

Listing 287
LAKE HILL DISTRICT — CLOSE TO BUS AND STORES, SCHOOLS, ETC.
A BEAUTIFUL MODERN 5-ROOM BUNgalow. Full basement. Two nice rooms in basement. Hot water heating. Separate garage. Parklike lot. See this, it's good. Terms arranged.
Full price $10,950
Mr. Hyland, B 2870

Listing 180
JAMES BAY—NEAR PARK AND SEA
$3,000 CASH
Five-room modern bungalow. All large rooms. Full basement. Hot water heating. A good buy $6650

FERNWOOD ... $6500

OAK BAY—SOUTH OF THE AVENUE ... $10,500

OAK BAY ... $8300

TEN MINUTES FROM CITY CENTRE ... $12,600

ESQUIMALT ... $6000

SEAFRONT, GORGE
A HOME FOR THE FLOWER GARDENer ... $10,000

BEAUTIFUL VIEW ROYAL ... $7500

VISTA HEIGHTS ... $7950

VIC-WEST ... $7350

TWO NEW BUNGALOWS ... $7350

OAK BAY—$3,000 ... $5900

GEAR HEIGHTS ... $6850

HIGH GORGE ... $3850

... $8300

LOVELY CADBORO BAY ... $8750

UPLANDS ... $35,000

LANGFORD — N W HEAY
A CUTE LITTLE 4-ROOM STUCCO home, only two years old. Rooms are large and fully modern, tapestry plaster, cove ceilings, utility room with tubs and hot-water heating unit. ½ acre of land, wonderful garden. Separate garage. Lovely setting. Ideal for retired or young couple. Terms. Price, or near offer $5000
Please ask for Mr. Lupton
Evenings B 5843

$1,300 DOWN
A dandy 6-room bungalow with Duroid roof, entrance hall, large living-room, 3 bedrooms, or 2 bedrooms and den. Large kitchen with modern pantry. Lots of cupboard space. 3-piece bath and separate toilet. Utility room, all newly redecorated inside. Living-room floors sanded. Blinds and lines included. Half basement. Separate garage. Taxes $3? Large lot ... shopping centre. This is another hot special at a price of $5775
Please ask for Mr. Smith
Evenings B 4100

CITY
A dandy seven-room bungalow all on one floor. Full basement, hot-air furnace in excellent condition; on two lots. A good buy at $8000

ACREAGE
A very cosy 6-room family home with full basement, on 6½ acres of good soil. Chicken houses for 1,000 birds.
Full price $7950

OAK BAY
Six-room stucco bungalow in first-class condition throughout. Full basement, hot-air heat. Close to everything.
Full price (no terms) $8600
Please Ask for Mr. Ridings, E 4467
RIDINGS REALTY
102, 1316 Broad St. Phone G 0722

OAK BAY
A NICE ENVIRONMENT IN WHICH TO raise a family. This soundly constructed prewar 3-bedroom home, close to Willows Park, schools and shopping centre, leaves little to be desired. The price, too, is extremely reasonable, with terms, at $8750

OAK BAY
A TYPE OF HOME that many families have been seeing for and unable to find. Entrance hall, living-room, dining cabinet, kitchen with tile floor and wired for range. Four lovely bedrooms up. All rooms are spacious and in first-class condition. Nice basement with pipe furnace. A splendid location on a quiet street, close to every convenience.
PRICE, WITH TERMS $8600

ANOTHER IN OAK BAY
SIX-ROOM STUCCO BUNGALOW with 3 nice bedrooms, large living-room 24 x 13, and family size dining-room, all with inlaid oak floors, large kitchen with tile sink; Pembroke bath, full basement, piped furnace. This home, while not new, has been completely modernized. Large lot on quiet street. VACANT POSSESSION.
FULL PRICE $8500

FAIRFIELD DUPLEX ...

... $6950

... $6800

VIEW REALTY, LTD

A HOME TO BE PROUD OF ... $8400

... $5500

... $4500

GORGE DISTRICT ... $8400

OAK BAY ... $7700

NEAR THE SEA ... $5500

... 2110 WINDSOR RD., OAK BAY ...

[illegible]

78 HOUSES FOR SALE

TWO-MILE CIRCLE

CLOSE TO EVERYTHING — NICELY painted with new Duroid roof. Well-built semi-bungalow consisting of living-room with fireplace, dining-room, 1 bedroom, kitchen and toilet and basin down. 2 bedrooms and bath up. Part basement with furnace. Two good garden lots with plenty of fruit trees. Quick possession and the price includes oil-burning range and contract. Full price .. $4550

CLOSE IN

FOR THOSE WHO LIKE TO BE CLOSE in with no steps to climb, we have a dandy shake bungalow consisting of through hall, living-room with fireplace, 2 nice bedrooms, bright kitchen, utility room and bath. Room for 2 more bedrooms in partly finished attic. Good garden lot, nice lawns and fruit. Terms $5850

OAK BAY

ON A SECLUDED STREET MIDST BEAUTIFUL lawns, garden and shade trees is this immaculate bungalow, consisting of wide hall, large living-room with fireplace, dining-room, lovely kitchen, 2 nice large bedrooms and 4-piece Pembroke bathroom. Full basement with drive-in garage, furnace, tubs, etc. This is a very beautiful piece of property and we cannot recommend it too highly. With IMMEDIATE POSSESSION at $10,500

CENTRAL REALTY

918 View Street B 3167

Eve. G 3866, B 4733

$1,000 CASH HANDLES

ESQUIMALT BUNGALOW, SECLUDED location, 4 nice rooms, wired for electric range. Close to stores and transportation. Price $5250

$6500

78 HOUSES FOR SALE

No. 380.

PERFECT SECLUSION

IMMEDIATE POSSESSION OF THIS lovely six-room house on ¾ acre on one of Victoria's most sought after streets, Mount Joy. Full particulars at office.

No. 383.

OAK BAY

CLOSE TO THE BEACH AND PARK

Attractive seven-room stucco semi-bungalow in a most desirable location $9750

No. 400.

CLOSE TO BEACON HILL PARK

This five-bedroom home has unlimited possibilities as revenue or family home. Price (with terms) $8500

No. 403.

HIGH QUADRA — EXCLUSIVE

Four-room siding bungalow. Best of condition. Full basement and furnace. Beautiful grounds. Low taxes. Price (with terms) $7350

Full Particulars at

H. A. HUMBER, LTD.

1230 Broad Street Phone E 3263

After Hours, Call.

Mr Hall, G 1030 · Mr. Quincey, G 6304

A LOVELY HOME WITH REVENUE IN FAIRFIELD, NEAR PARK AND SEA. Registered as guest house finely furnished. Light polished floors. Large Pembroke bathroom. Wired, with electric range. Automatic gas water-heating unit. Newly decorated inside and outside. Summer revenue $450 per month. Winter rates bringing in at present $196 with 4 large rooms extra for owner. Large cement basement with separate garage. Lovely garden, back and front. Sell fully furnished, $11,000 or, unfurnished, name to offer. Owner, G 6000

IMMEDIATE POSSESSION MODERN, ATTRACTIVE, well constructed, large 5-room bungalow, 2 bedrooms, full cement basement. New H.A. pipe furnace. Large, beautiful grounds. Fruit trees, flower beds. Kelvin Road, block off Douglas. Sacrifice price, $6750. Easy terms. Agents' inquiries welcomed. Apply Miss Bejoy, St. James Hotel

$6850 $14,700 $10,500 $6000 $13,000 $4250 $7500 $13,950 $5250 $5400 $8300

78 HOUSES FOR SALE

$6500 $6000 $10,750 $6300 $3250 $4000 $5750 $7500 $9500 $7500 $3700 $4750 $13,000

L. M. ROSEVEAR & CO., LTD.

FAIRFIELD

PRICE $6850 TERMS

One-Half Cash, Balance Monthly

OAK BAY

IMMEDIATE POSSESSION

PRICE $11,000 TERMS

SAANICH

$5750

ESQUIMALT

$4750

OAK BAY

$7500

FAIRFIELD

$11,000

VICTORIA WEST

PRICE $5500 TERMS

One-Half Cash, Balance Monthly

L. M. Rosevear & Co., Ltd

QUICK FOR CASH

$9250

HILLSIDE REALTY AGENCY

WEEK-END SELECTIONS GOOD HOMES AT REASONABLE PRICES IMMEDIATE POSSESSION

OFF TILLICUM FOUR-ROOM WHITE STUCCO BUNGALOW

$5950

HIGH QUADRA—FIVE-ROOM BROWN SHINGLE BUNGALOW

$5950

CLOVERDALE AREA—FOUR-ROOM WHITE STUCCO BUNGALOW

$6500

ESQUIMALT—RESIDENTIAL STREET—FOUR ROOM WHITE STUCCO BUNGALOW

$6250

HILLSIDE AVENUE NEAR SHELBOURNE—FIVE-ROOM STUCCO BUNGALOW

$8000

OFF HIGH QUADRA RESIDENTIAL AREA

$8000

EVERGREEN REAL ESTATE LTD.

$3000 $4950 $7350 $9450 $9500 $10,000

BERNARD & CO.

EXCLUSIVE LISTINGS

$10,500 $22,000

BERNARD & CO.

HILLSIDE

$8000

OAK BAY

$15,750

STEWART CLARK & CO.

QUICK SALE—TRIPLEX

$11,000

CAPITAL CITY REALTY

HAWKES FOSTER, LTD.

BURNSIDE

4 Rooms—Part Basement

$3350

JAMES BAY

6 Rooms—Full Basement

$6500

MOUNT VIEW

5 Rooms—1½ Years Old

$4950

SAANICH

2-Mile Circle — .72 Acres

$4000

ALTON & FLEMING

ELK LAKE

$10,500

DALLAS ROAD FAIRFIELD

$6500

OAK BAY

$8300

WALKING DISTANCE

$1800

GORGE

$4950

BURNSIDE WEST

$4500

SAANICH

$5900

CLOSE-IN ESQUIMALT

$7650

N. H. CAUFIELD

OAKLANDS DISTRICT

$5900

ATKINS ROAD

$5250

DON HARVEY ENTERPRISES LTD.

$5500 $6800 $5200 $1950

A. S. MILLER

FINANCIAL SURVEY LIMITED

OAK BAY FOUR BEDROOMS

$15,750

THREE-AND-A-HALF-MILE CIRCLE FOUR BEDROOMS

$9500

FAIRFIELD DISTRICT DUPLEX

$9000

HIGH QUADRA

$7350

JUBILEE

$6650

NEAR HOLLYWOOD CRESCENT

$6000

HAULTAIN

$5750

GORGE

$5300

1324 GOVERNMENT STREET

P. R. BROWN & SONS LTD.

ESQUIMALT ATTENTION, NAVY PERSONNEL

$3500

MOUNT TOLMIE DISTRICT

$9450

UPLANDS SLOPE NEW—NOT QUITE COMPLETED

$15,750

ALSO UPLANDS SLOPE

$14,700

OAK BAY—SOUTH

$10,500

P. R. BROWN & SONS LIMITED

HOMES OUR SPECIALTY

$6750 $9450 $5500 $7000 $3900

THE CITY BROKERAGE

H. A. ROBERTS LIMITED

HIGH GORGE OUTSTANDING VALUE

$6000

OAKLANDS

$3600

WATERFRONT—CLOSE IN

$11,500

EXCLUSIVE LISTING A COMPLETE HOME IN FAIRFIELD

$8000

EXCLUSIVE — OAK BAY

169' WATERFRONT

$22,000

OPEN FOR INSPECTION SATURDAY AND SUNDAY SEPTEMBER 25 AND 26 From 2.30 to 5.00 p.m.

2390 CRANMORE, OAK BAY

$8500

UPLANDS

$23,000

$8800

3½ MILES OUT

OAK BAY

$13,950

(EXCLUSIVE LISTING) OPEN FOR INSPECTION SATURDAY AND SUNDAY NEXT SEPTEMBER 25 AND 26 2 P.M. to 5 P.M.

330 GORGE ROAD WEST

$9950

H. A. ROBERTS LIMITED

"WE COVER BRITISH COLUMBIA"

REVENUE PROPERTY FAIRFIELD

$8200

LANGLEY REALTY CO.

CAPITAL CITY REALTY

MARIGOLD

$4350

78 HOUSES FOR SALE

VERNON MARTIN & CO.
LIMITED
620 VIEW STREET B 4304

$3800 DOWN
NEAR HELMCKEN ROAD

Attractive cedar shake bungalow and approximately three acres of good land. House consists of living-room, two bedrooms, large cabinet kitchen and 4-piece bathroom, full cement basement and drive-in garage. Plans allow for addition of an extra room at very low cost. Can be handled with $3,800 cash.
Full price $8400
Listing A-1417.

Ask for Mr. Armstrong

SO RESTFUL

and so much for the price. This fine Oak Bay home has all large rooms, consisting of entrance hall, living-room with glass window and fireplace, dining-room with built-in fixtures, kitchen with up-to-the-minute plumbing and cabinets, one bedroom has a fireplace. There are dozens of closets and full-length mirrors. Two more bedrooms and Pembroke bathroom are included in this spotless home. Full cement basement, copper piping, automatic gas hot water, laundry tubs, extra toilet. Separate garage. Nice shade trees. Close to transportation, stores and schools. Full price $8950
A snap.
Listing A-861.

Ask for Mr Mawer
Evenings G 7336

OAK BAY

This comfortable family home has large living-room with open fireplace, also sunroom, guest-sized dining-room, den with fireplace, cabinet electric kitchen, three bedrooms up with bathroom. Full cement basement, hot air piped furnace, laundry tubs and extra toilet. Large lot and good garden. Full price . $9750
Listing A-988.

Ask for Miss Coartnall
Evenings. G 3217

QUALITY HOME

Oil-O-Matic heating and oil contract go with this five-room stucco bungalow, situated on a large landscaped lot with unusual view. Full electrical equipment, insulation. Venetian blinds and many other extras are included. This property has been reduced in price over $1,000 and is a real buy at $9950
Listing A-637

Ask for Mr Clarke
Evenings: G 7336

PORTAGE INLET WATERFRONT

Modern stucco bungalow in a sheltered location, right on the water. Contains large entrance hall; guest-size dining-room, living-room, 4-piece bathroom and two bedrooms. Cement basement with drive-in garage. Marvelous view from all windows. Attractive lawn and gardens. View of this property may be seen at this office. Full price $12,600
Listing A-887.

Ask for Mr. Armstrong
Evenings G 8768

GENTLEMAN'S COUNTRY HOME

This fine property will appeal to a buyer who likes country life, providing, as it does, the charm of the rural and city services and accessibility. It is situated in a good residential locality about 4½ miles from the City Hall. There are two acres of landscaped garden, shade and fruit trees. This house is a modern five-room bungalow, comprising through hall; living-room with fireplace, guest-size dining-room, cabinet tiled kitchen, 4-piece bathroom and two bedrooms. The rooms are spacious and there are oak floors throughout. Full cement and lined basement, hot air heating and separate garage and storage shed. The price is $12,600
Listing A-1008.

Ask for Mr. Clarke
Evenings. G 7336

OAK BAY—Near Golf Links

A new home built for comfort and gracious living. Comprising entrance hall, through hall, living-room with draperies, guest-sized dining-room, two fine bedrooms and cabinet kitchen, wired for electric range. Oil-O-Matic air-conditioned heating. Fireplace and extra toilet in basement. Large attached garage. High location with few steps. This home is DOUBLE insulated throughout. Very good value at $14,000
Listing A-1004

Ask for Mr Mawer
Evenings, G 7336

OAK BAY—Choice Location

Lovely home with sea view. Prewar construction, built for owner. Consists of through hall, large living-room with fireplace, guest-size dining-room, cabinet kitchen, master bedroom down and 4-piece Pembroke bathroom. Two large bedrooms up with toilet and wash basin. Oil-O-Matic hot-water heat. Cement basement with tubs. Separate garage. Beautiful garden.
Full price $17,000
Listing A-1012

Ask for Miss Coartnall
Evenings, G 3217

THE ROYAL TRUST COMPANY

ROCKLAND AVENUE
MANOR-TYPE RESIDENCE AND GROUNDS

This fine residence, in a good residential district, contains the following more notable features:

GROUND FLOOR — Gracious entrance, vestibule, baronial hall with vaulted ceiling extending to the roof (with head-added beams). Large cloak room and office at west end of the hall. Drawing-room, 19 feet by 32 feet, with green tiled fireplace, barrel ceiling with ornamental plaster work and artistic light fixtures, sunroom off. Library with fireplace. Large dining-room with fireplace and conservatory off. Pantries, kitchen with store cupboards and cool room, large linen cupboard. Oak floors to all reception rooms and upper hall.

FIRST FLOOR—One large bedroom with dressing room containing shower and basin. Second large bedroom with tiled three-piece bathroom off, two good-sized bedrooms with bathroom between, and one smaller bedroom, all with good cupboards, additional bathroom.

SECOND FLOOR—Large bedroom, tiled bathroom, playroom, box room, and many cupboards.

BASEMENT—Built on rock with concrete foundation and part basement. Hot water heating system with automatic oil burner. Storage rooms.

Double car garage.

Separate laundry with wash tubs. Separate cottage with gardener's room and stove. Tool shed with basin and toilet. GROUNDS—Two and one-half acres of park-like grounds, well treed, extensive plantings, lily ponds, etc. Sea views. Property fronts on two streets.

Inspection by Appointment Only

PRICE: $25,000

LINDEN AVENUE

Attractive home on high ground; lawn-garden and well treed.

Side Entrance — Large hall, living-room 20' x 14' with fireplace, den with fireplace, dining-room, kitchen, large bedroom and bathroom.
Sun porch.

Upstairs—Two bedrooms and bathroom.
Full Basement—Hot air heating, garage.
EARLY POSSESSION

PRICE: $9500

THE ROYAL TRUST CO.
1200 Government Street B 4126
Member Real Estate Board of Victoria

ONLY THREE ROOMS

But this neat stucco bungalow has about half an acre of good garden around it. There is a good-sized utility room, and HOT-WATER HEATING, 4-piece bathroom and the oil range with contract.
Full price $5500

H. W. MILLER & CO.
1208 GOVERNMENT STREET
Phone G 4681

78 HOUSES FOR SALE

K. & S.
KER & STEPHENSON
LIMITED

NEAR JUBILEE HOSPITAL, schools and transportation, a vacant six-room bungalow with a den with fireplace, living-room with fireplace, dining-room, kitchen, two bedrooms, bathroom and utility room. Full concrete basement, hot-air furnace. Separate garage. Taxes $76 ... $5950

NEAR OAK BAY AVENUE—A six-room bungalow with three bedrooms. Entrance hall, fireplace, dining-room, kitchen and 3-piece bathroom. Full basement contains hot-air furnace and car accommodation $6650

FAIRFIELD—QUIET STREET—A two-story house in good condition, comprising entrance hall, living-room with fireplace, dining-room and kitchen downstairs, four bedrooms, bathroom and sleeping porch upstairs. Hardwood floors in main rooms, inlaid linoleum in kitchen. Full basement with sawdust-burning hot-air furnace. Taxes $138 $7900

OAK BAY, NEAR HOSPITAL—A stucco bungalow of six rooms with Duroid roof, very close to good transportation, the usual living-rooms, three bedrooms and three-piece Pembroke bathroom. Hot air furnace and car accommodation in basement. Electric hot water heater, wired for electric range, hardwood floors in main rooms. Immediate occupancy $8500

NEW VACANT BUNGALOW—A stucco bungalow of six rooms with THREE BEDROOMS ON ONE FLOOR. Large living-room with fireplace, dinette, kitchen with PARLITE sink and bar and four-piece bathroom. Full concrete basement with rumpus room, hot-air furnace and car accommodation. Some features include: Hardwood floors in main rooms, copper piping, central hall $9950

GORDON HEAD — A well-built stucco home of six rooms, designed and planned by a well-known architect with about one acre in established garden and fruit trees with VIEW OF SEA. Comprises entrance hall, large living-room with fireplace, dining-room with fireplace, kitchen, two bedrooms and three-piece bathroom, with one more bedroom, toilet and basin upstairs. Part-basement with hot-air furnace. Separate garage. $13,750

FAIRFIELD, CLOSE TO SEA AND PARK. A fine two-story residence with OIL-BURNING HOT-WATER HEAT and many features conducive to comfort not found in ultra-modern houses. Fireplaces in den and dining-room. Kitchen has ones pantry and breakfast room. Hardwood floors in main rooms, built-in bookcases. Cupboards in all four bedrooms. Bathroom upstairs and toilet in basement. Venetian blinds. Carpets to hall and stairway. Owner will leave on mortgage a substantial amount if necessary. Full price $15,000

STRAITS AND MOUNTAINS in full view from this one stucco residence of seven rooms on grounds of one acre in the well-known Ten Mile Point area, with living-room, dining-room, kitchen, two bedrooms and four-piece bathroom down and two unfinished bedrooms up. Some features include HARDWOOD FLOORS, copper piping, automatic oil domestic hot-water heater. AUTOMATIC OIL HOT-WATER FURNACE. Ceilings insulated. Car accommodation in basement. Taxes $80
Price $16,000

KER & STEPHENSON
LIMITED
Member Real Estate Board of Victoria
909 GOVERNMENT ST PHONE G 4127
Night Phones: E 6630, B 3073, G 3814

GORGE DISTRICT

$8200—$3,000 cash and easy monthly payments. Four rooms and large rumpus room with fireplace in full cement basement, furnace and garage. Fully insulated. Just finished a few months and very modern throughout. Very early possession.

CITY
Close to Parliament Buildings

$7650—ON TERMS. Exceptionally attractive well-built stucco bungalow containing 4 rooms and dinette. Built about six years ago of the best of materials and insulated. Hardwood floors, copper piping, very choice garden. Attached garage and part basement. Combination gas and oil kitchen range (like new), included in price. Absolutely perfect condition throughout and we think terms can be arranged to suit. IMMEDIATE POSSESSION.

OAK BAY
QUIET LOCATION
SOUTH OF THE AVENUE

$9450—Modern 5-room stucco bungalow in excellent condition throughout. Full cement basement with furnace and drive-in garage. Only reason for selling is that owner requires more accommodation and the price is right.

HIGH QUADRA
SECLUSION

$10,500—Lovely country residence and two acres of land, nicely treed. The house contains 5 rooms on the ground floor and 3-piece bathroom, upstairs there is a very large room and 2-piece lavatory. Basement with hot-air furnace, separate double garage. Approximately ¼ acre is in very well-planted garden and the remainder lightly treed with some rock and some extra choice bottom land. Has seclusion and is really quite different.

EXCHANGE

Have client with beautiful modern stucco bungalow in James Bay containing 4 rooms and dinette who will exchange for bungalow or duplex in Quadra district. (Saanich preferred)

ALEX G. HILL & CO.
620 VIEW STREET (Room 416) G 5761

LANGFORD

$2650—Two lovely rooms and bathroom with Pembroke bath. Enough lumber for additional room. Good central location. Large corner lot. Immediate occupation.

$2500—15 ACRES. Nice modern cottage with city light, good gravity water supply. Close to lakes and stream. Highland district. Vacant.

$5250—Set yourself up in business. Nice four-room furnished bungalow, light delivery car for established plumbing business, tools, workshop, etc. Right in centre of progressive Langford.

$7500—Beautiful Bagshot Lodge on Langford Lake. Nice duplex house, 4 rooms up, 4 down. Furnished. 140 ft. lakefrontage and Island Highway. Boathouse, boat and float. 3½ acres, nicely treed.

IF IT'S IN OR AROUND LANGFORD, SEE ME ABOUT IT

S. J. GRANT
Local Realtor
738 Island Highway at Langford, B.C.
Phones:
Office, Belmont 770; Res., Belmont 182R

78 HOUSES FOR SALE

HIGH QUADRA
NEW—CEDAR SHAKE

This attractive bungalow has a nice living-room with a black tiled fireplace, two bedrooms, Pembroke bathroom, modern kitchen with breakfast nook, ample cupboard space, oak floors. Attached garage with cement floor. Cement walks, excellent garden soil, close to stores and bus. Immediate possession.
Price $5775

JUBILEE DISTRICT
NEAT, WELL-KEPT HOME

White semi-bungalow. Living-room with attractive fireplace, nice-size dining-room. One bedroom and bathroom on main floor. Two bedrooms up. Breakfast nook ... basement with hot-air piped furnace and drive-in garage. $3,320 will handle. This home is in excellent condition and is a good buy at the price $6600
Evenings, phone Mr. Scott, G 3690

SAANICH

Situated on the 3½-mile circle, this new bungalow is an excellent buy if you can wait 60 days for possession. Living-room 18x14, with Heatilator fireplace, two good bedrooms, dinette, cabinet kitchen and utility room. Price (terms on clear title) $6300
Price with separate garage to match, $6,600
Evenings or week-end, phone H 563d

VIEW ROYAL

In a new subdivision and with a grand view of water and hills. A new five-room stucco bungalow, consisting of large living-room with oak floors, cove ceilings and lovely open fireplace. Good-size dining-room. Two beautiful bedrooms. Very modern and smart kitchen. Full basement with fireplace and extra plumbing and a drive-in garage. A rustic veranda with a really glorious view. First time offered for sale $9500

LAKE HILL DISTRICT

A well-built and comfortable four-room bungalow situated on 2.34 acres, only 3½ miles from the city centre, with attached garage. Excellent soil, orchard of young fruit trees, flower and vegetable gardens. Chicken house for 150 birds. Low taxes. Price $6500

POSSESSION TWO WEEKS

A nice stucco bungalow of six rooms plus two finished rooms in the basement that would make a nice rentable suite. Large living-room, sunroom, dinette (or extra bedroom), two grand bedrooms and large kitchen. Nicely landscaped lot all fenced. Low taxes. Insulated. Easily financed. This is a buy at only $7350
Evenings phone B 5660

Boorman Investment Co. Limited
606 VIEW STREET Phone B 2122

MODERN DUPLEX
WALKING DISTANCE

Two complete units of 4 rooms and nook each; also own basements with furnaces. Revenue $52.00 and suite for owner $13,150

YOUR CHOICE
WATERFRONT

A very attractive, modern, 6-room home with ¼-acre lot in excellent garden. Hot water heating. Sandy beach $8500

OR
PARKLIKE SURROUNDINGS

Modern 6-room home on double lot like a miniature park. High and healthy. This is really attractive.

CITY

Attractive 6-room bungalow with basement and furnace. This is good at $6500
Please Ask for Mr. Ramsey

FAMILY HOME

CLOSE TO HIGH SCHOOL—Six-room older type house in good repair. Ideal for cash rental. Will exchange for four rooms near Claverdale School or sell for $5250

COLWOOD

Five-room stucco bungalow 1½ years old on ½ acre high-class property. Full basement with drive-in garage and partly finished extra room. Secluded, yet close to stores, etc. Should be listed at more than $7950
Please Ask for Mr Colin Smith

MEHAREY & CO., LTD.
625 VIEW STREET PHONE B 1187

JOHNSTON & CO.
LIMITED
Est'd 1902
COMPLETE INSURANCE SERVICE

$1400 Cash to handle revenue HOUSE showing $62 suite for owner AVAILABLE. Full price $4,300.

$3150—Six-room house, three-piece bath, ALL LARGE rooms. Needs decoration. Close in on nice street.

$2500 Cash to handle BETTER-TYPE older 6-room BUNGALOW on QUADRA. Large lot. Lovely living-room, dining-room on one side of through hall with two bedrooms on the other side with bathroom between and kitchen and dinette at end of hall. Full basement and furnace. Full price $8,950.

$6000 or OFFER—Nearly NEW four-room STUCCO bungalow in ESQUIMALT. Lovely large rooms. Fireplace in living-room. Cabinet kitchen. TERMS.

$1200 Cash to handle eight-room older house in CEDAR HILL AREA with 7 lots. New Duroid roof and good revenue and suite for owner. Full price $6,000

$6500—OUR BEST BUY. SIX-ROOM BUNGALOW with full cement basement, laundry tubs, etc. HOT WATER HEATING and SEVEN CHOICE LOTS. BEAUTIFUL GARDEN WITH FRUIT TREES and roses. There is a KITCHEN in KNOTTY PINE, wired for RANGE, attractive living-room with fireplace. RUMPUS ROOM, and it's close to school on three-mile circle.

$4000 Cash to handle BRAND NEW 4-room STUCCO without STEPS. BEAUTIFUL LARGE living-room, kitchen, 2 bedrooms and utility room containing hot water plant for HEATING, and it's in beautiful JAMES BAY, close to park. Full price $8,600

(Member Real Estate Board of Victoria)
1214 BROAD ST
Day Phones: E 0331-2 Night: B 3660

RANDALL'S
OAK BAY

Comfort, livability and location combine to make this beautiful modern Oak Bay home one to be really proud of. Five large rooms and sunroom on the first floor and 3 large bedrooms on the upper floor make the home roomy yet easy to manage. This is a fairly new home built just before prohibitive costs made it impossible to save more. Hardwood throughout the first floor. Air-condition oil furnace. Electric kitchen, beautiful sunroom off large living-room, guest-size dining-room. The construction of the building and convenience of the plan make it easy to heat and maintain. The garden is not large but sufficient and the location is excellent. This home must be sold immediately and is being offered at this extremely low price $15,750
Call Mr. Johnson
Evenings, B 1897

GEORGE RANDALL
1300 DOUGLAS G 8160

78 HOUSES FOR SALE

"Member Real Estate Board of Victoria"

REAL ESTATE SPECIALISTS
KING
BEACON 3131 — BEACON 3132

VACANT
OAK BAY
N.H.A.

Really a wonderful home. Eight years old. This property has location and appearance. Close to Monterey School and 1 block to bus. Full cement basement and H.A. heat. Taxes $65.
Terms at $11,000

INCOME
TRIPLEX
OAK BAY
VACANT SUITE

This property is located two blocks from the Willows beach. Shows good return on the investment. Gas ranges in each suite and 1 furnished suite vacant.
Terms arranged at $11,000

SMALL DOWN PAYMENT
$1,750

The Gorge district offers this 4-room bungalow with 3-piece bath. Lot 60' x 150'. Taxes $16. Total price only. $3000

CHICKEN RANCH
2,100 BIRDS
17 BUILDINGS

Only 14 miles from city. Information upon request.
Terms at $23,500

FARMS
FARMS
FARMS

A berry farm. A dairy farm. A gentleman's farm. There are several on the Saanich Peninsula. Perhaps one should belong to you. Full particulars at office.

$1,800
SAWMILL DISTRICT

If you want to live close to your work, here's an opportunity with easy payments. $1,000 down and the balance as rent. Price $3800

LOW DOWN PAYMENT
JAMES BAY

Six rooms on one floor. H.W. heat and full basement. Walk in town, and the price is only $6650

$2,000

CASH — This attractive 6-room bungalow in the Gorge district is definitely a good buy. Hardwood floor in L.R. Basement and furnace. Good garden. Taxes $67 per year. Balance of purchase price $43.50 per month. Total price $5200

FOUL BAY ROAD

This new, modern, 5-room bungalow affords an unusual appearance from the exterior. Designed for comfortable living inside. Rumpus room with fireplace. This property definitely has appeal. Terms at $13,000

VACANT
BRAND NEW

FIVE ROOMS
RUMPUS ROOM
INSULATED
GOOD BASEMENT
AND FURNACE
SEE THIS TODAY AT $11,000

EVENINGS
Phone Mr King, B 3300; Mr Turner, B 7379; Mr Sewell, E 7300

FAMILY HOME

7-room 1½-story dwelling. Reception hall, living-room with fireplace, dining-room, den with fireplace, cabinet kitchen with nook, 3 bedrooms and 3-piece bathroom upstairs. Full cement basement, hot-air furnace, garage, good garden lot, shade, fruit trees and bush fruits.
Price $7500
Ask for T. D. Monk

OAK BAY
CLOSE TO SCHOOL AND TRANSPORTATION

Well-built eight-room family home (could easily be duplexed). Entrance hall, large living-room with fireplace, and sunroom at south end, oak floors, den with fireplace, dining-room, cabinet kitchen. Three bedrooms, bathroom, full basement, piped furnace, extra toilet, garage separate, well-kept garden, fruit trees. Two lots. Price $9750
Ask for D. B. Chalk

WITHIN 2-MILE CIRCLE
MODERN STUCCO BUNGALOW

Living-room (fireplace) and dining-room with hardwood floors. Cabinet kitchen, sunroom, 2 bedrooms, Pembroke bathroom. Full basement with drive-in garage, and bedroom and furnace. Large lot. Price $9450
V. C. Davis

J. H. WHITTOME & CO.
LIMITED
601 GOVERNMENT ST. B 4255

QUADRA REALTY, LTD.
2616 QUADRA ST.
B 4113 Eves., G 4666 - B 6974

COLQUITZ

Recently-built 4-room cottage, situated on 3 acres of very good soil. Some fruit trees and lots of drained available. A little off the beaten track, but a snap at this price. $2800

SEVEN OAKS

Older type white siding bungalow in very nice condition. Situated on a large lot with fruit trees. Living-room with open fireplace, large kitchen, 3-piece bathroom, and 3 bedrooms. Quick possession. $2,000 will handle. Price $5700

GONZALES DISTRICT

2-bedroom bungalow situated near the sea. Large living-room and cabinet kitchen. Full basement with laundry room. Nice lawn and garden. Terms arranged. Price $6600

HIGH QUADRA

Lovely 6-room stucco bungalow, situated on a corner lot with a well-planned garden. Through hall, living-room with open fireplace, dining-room, modern cabinet kitchen, 4-piece bathroom, 3 nice sized bedrooms and one small, oak floors in hall and main rooms. Full basement, hot-air heat and drive-in garage.
Price $10,500

MODERN STUCCO COUNTRY HOME

On 4½ acres of arable cleared land. Stucco bungalow of 6 rooms is fully modern. Large living-room with fireplace and built-in bookcases. Through hall, hardwood floors, 4 large bedrooms, modern Pembroke bathroom, extra large kitchen. HOT WATER HEAT. Full cement basement with drive-in garage. All-year-round creek. Poultry house, cabin, some young fruit trees and berries. Nine miles out on the Saanich Peninsula. This is a real buy at $10,500
Please Ask for Mr Wellstead or Mr. Reed Palmer

HAWKES FOSTER, LTD.
1615 DOUGLAS STREET (Near The Bay)
Phone B 2224 — Evenings, E 0607

78 HOUSES FOR SALE

RANDALL'S

3 ACRES
AT
COLWOOD

Overlooking the golf links. A beautiful stucco modern bungalow with all the rooms on one floor. Large living-room with fireplace, den with fireplace, dining-room, 4 large bedrooms, kitchen (electric) and breakfast nook. Up-to-date bathroom, basement and furnace. There are two stucco garages to hold 4 cars, can easily be converted into two bungalows. Also there's a modern 4-room bungalow on the property at present rented for $45 per month. The grounds are nicely laid out to lawns and shrubs. Possession can be given in a few days. The full price for all the property and buildings is

$19,500

(Terms Can Be Arranged)

For Inspection, Ask for J Smith

GEORGE RANDALL
REAL ESTATE
1300 DOUGLAS ST. PHONE G 8160

DESIGN and APPOINTMENTS
QUALITY — LOCATION

These essentials to the choice of your home are embodied in the property listed below

QUALITY—High-class workmanship with the finest materials is abundantly evident and include such finishing as heavy solid mahogany doors and window frames throughout.

LOCATION—On BEACH DRIVE, OAK BAY in a most restful location with well-kept lawns and shade oaks providing a charming setting for the residence

DESIGN—Most attractive design to include spacious living-room and dining-room, two large bedrooms with ample closet space, also smaller bedroom. Well-appointed bathroom with finest fixtures, modern electric kitchen with convenient utility room adjoining. The complete property is in fine decorative condition. Indian Teakwood floors. Automatic Oil HOT-WATER HEATING. Separate garage. Roll-up window screens, etc. If you are interested in a high-class bungalow of this size, we would appreciate your inquiries.

PRICE: $21,000

OVERLOOKING CADBORO BAY

We offer two modern bungalows, almost new, each consisting of 3 rooms. Excellent construction, architect-designed, superb view of the bay.
Full Particulars at Office

MUSGRAVE ST.—OAK BAY
NORTH OF ESTEVAN ST.

Five-room semi-bungalow containing large bright living-room, dining-room, up-to-date cabinet kitchen with breakfast nook. Two good bedrooms and bathroom. Cement basement fully lined, hot-air piped furnace. Separate garage. Price includes large mantel mirror, linos and cook set. Some rugs and furnishings can be purchased separately. A really nice comfortable home in an excellent location. Early possession.

PRICE: $10,500

SWINERTON & CO., LTD.
(Established 1890)
620 BROUGHTON STREET B 7191

BERNARD & CO.
B 5316

OAK BAY $10,500

6-Year-old perfectly-built stucco semi-bungalow near sea, school and transportation. Entrance hall, living-room, dining-room, hardwood floors, modern kitchen, two bedrooms and 4-piece bathroom. Two bedrooms upstairs. Full cement basement, copper piping.

OAK BAY $9900

South of the Avenue near school and transportation. Modern stucco semi-bungalow, N.H.A. built, entrance hall, living-room, dining-room, hardwood floors, cabinet kitchen, two bedrooms and modern bathroom, one finished room upstairs. Full cement basement, copper piping.

LAKE HILL $11,600

New and modern stucco bungalow built of the finest materials. Spacious living-room, dining-room, kitchen, two bedrooms and bathroom, hardwood floors throughout, wired for electric range. Full cement basement, copper piping.

HIGH QUADRA $10,500

Most attractive modern stucco bungalow near school and transportation. Entrance hall, living-room, dining-room, hardwood floors, modern kitchen, two bedrooms, den and bathroom, full cement basement, drive-in garage, lovely garden.

CITY $6000

Well-built older-type bungalow in first-class condition. Entrance hall, living-room, dining-room, kitchen, two bedrooms and bathroom. Full cement basement, drive-in garage. Terms arranged.

For confidence and best results list your property with

BERNARD & CO.
Member Real Estate Board of Victoria
661 FORT ST PHONE B 5316

BERNARD & CO.
B 5316

CLOSE TO SEA

One of the most exquisite gardens in Victoria and attractive bungalow, comprising living-room, dining-room, sunroom and streamlined kitchen with built-in electric stove. Two bedrooms and Pembroke bathroom. Oak floors throughout. Automatic oil hot-water heating. Price includes Venetian blinds, drapes, electric stove, etc. $16,000

BERNARD & CO.
Member Real Estate Board of Victoria
661 FORT STREET PHONE B 5316

78 HOUSES FOR SALE

VICTORIA REALTY
H. F. MITCHELL
1714 DOUGLAS ST. (Opposite "The Bay")
Office Phone B 4194; Evening Phone G 8372

QUADRA DISTRICT
$2500 DOWN

Six acres choice soil, logans, raspberries, etc., at $1,000 per acre $6,000.00
Older-style five-room bungalow in good condition with part basement, barn, chicken house, etc. Conservative estimate of value . $3,000.00
Total . $9,000.00

This land is good and has exceptional possibilities for subdivision. All this can be purchased with immediate possession with only $2,500 down, balance monthly payments, at the full price of only $7350
Ask for Mr Mitchell
No. 154

MT. VIEW

Compact, comfortable bungalow comprises living-room with fireplace, two bedrooms, 3-piece bathroom, kitchen with separate pantry, full basement and separate garage. Large lot with fruit trees. This home is in nice condition.
Priced at only ... $4950
All furnishings can be purchased for extra $650.

$4000 DOWN

No. 386—Modern 4-room stucco bungalow. Living-room with fireplace, cabinet kitchen and nook, 4-piece Pembroke bathroom and extra bedroom with built-in bunk. Full basement, hot-air heating and drive-in garage.
Full price $7850
Ask for Mr. Burrough

$15,000

No. 175—Ultra-modern stucco home in exclusive district containing living-room, dining-room, den, music room and 3 bedrooms. Hardwood floors. Oil-O-Matic hot water heating, drive-in garage and large lot. Owing to owner wanting to leave for U.S.A. immediately would consider taking small stucco bungalow as part payment to hasten their departure.
Ask for Mr. Clark

$11,550

No. 417—Brand new cedar shake bungalow just off Oak Bay Avenue. First-class construction and ultra-modern throughout. Large living-room 21x14, with fireplace and parquet floor, dining-room and through hall also have parquet floors, two spacious bedrooms have double closets, 4-piece bathroom and fully modern cabinet kitchen has tile sink and tile floor. Utility room with tubs off kitchen. Full cement basement, furnace and drive-in garage. Large rumpus room with fireplace and beautifully finished in knotty pine.
Ask for Mr Gowen

$6600

No. 354—Five rooms and utility with laundry tubs. Three bedrooms, three-piece bathroom, full basement with hot-air heating. Extra room in basement. New Duroid roof. Nice district.
Ask for Mr. Burrough

$1500 DOWN
FIVE-ROOM STUCCO HOME

A modern 5-room stucco home with two large-sized bedrooms, spacious living-room with fireplace, dining-room, cabinet kitchen and Pembroke bathroom. Full cement basement with piped furnace and drive-in garage. Full price $7,000, but can be purchased for $1,500 down, with balance payable at $50 per month. This is a snap! Is within 3-mile circle, on a good bus line and close to stores and won't last long. Phone Mr. Burrough for an appointment to see this house right away.

SAANICH—$7000

No. 309—This older-type home has been completely redecorated inside and out and is in first-class condition. Four rooms, 4-piece bathroom and concealed stair to attic. Full basement with drive-in garage, hot air heating and laundry tubs.
Ask for Mr. Gowen

QUADRA HEIGHTS

No. 416—Ultra-modern bungalow of five spacious rooms comprising large living-room, dining-room, two spacious bedrooms, up-to-the-minute kitchen with nook and utility room. This home was built by one of the leading contractors. The plan is excellent, workmanship unexcelled. Full basement with unfinished rumpus room with fireplace. Hot air heat. The lot, 63 x 198, is completely landscaped with a profusion of flowers, etc. Separate garage. Wonderful views. This is easily a $13,000 value and is being sacrificed for $10,500

MODERN STUCCO
FIVE BEDROOMS

$3,000 Down will buy this modern home with wide entrance hall, living-room with fireplace, large dining-room, cabinet kitchen with built-in refrigerator space and wired for electric range, two spacious bedrooms and a 4-piece bathroom on the ground floor and 3 cozy bedrooms in the finished upstairs. There is also a full cement, high-ceiling basement with drive-in garage, laundry tubs and hot air heating plant all on a nice garden lot close to transportation and schools. For a modern family home or a revenue proposition this is worth seeing. Full price is more than reasonable at only .. $9950
See this bargain today.
Ask for Mr Burrough

Evening Phones:
Mr Mitchell, G 8372; Mr. Clark, E 0087

R. H. DAVIES REALTY
REAL ESTATE AND BOARD INSURANCE

OAK BAY—FOUR BEDROOMS. Stucco semi-bungalow, close to Willows Beach. Large living-room, dining-room, oak floors. Kitchen. TWO BEDROOMS and Pembroke bathroom down. Concealed stairway to two bedrooms plus room for an extra bedroom. Full cement basement, furnace. VERY QUICK POSSESSION. Listing 4700
Price $9750

THREE BEDROOMS. Six-room bungalow. Excellent condition throughout. Full cement basement, furnace. Extra room. Separate garage. 30 fruit trees. APPROX THREE-QUARTERS OF AN ACRE splendid garden. Quick possession. On transportation. Listing 2351
Price $7350

$3,000 Cash will handle. Gorge. High location. Four-room cedar-siding bungalow. Separate garage. 30-day possession. Listing 2362. Full price
.... $6300

HIGH LOCATION — Six-room bungalow. Basement, furnace garage. THREE BEDROOMS. Immediate possession.
Listing 2364 $5200

$1,000 CASH; BALANCE $40 A MONTH. High location. Five immaculate rooms. Separate garage. Woodshed. IMMEDIATE POSSESSION. Listing 2374.
Full price $5100

LANGFORD APPROX. ONE ACRE. Four-room bungalow. Separate garage. Chicken house. Quick possession.
Listing 2347. Price $4750

R. H. DAVIES REALTY
614 YATES STREET PHONE G 3015
EVENINGS
G 7310—G 1966—E 4318
MEMBER REAL ESTATE BOARD

LANGFORD

Something different in a four-room bungalow overlooking Langford Lake with access to a private beach. Extra large living-room with stone fireplace and 6 x 17 corner windows, large, bright bedroom with closet, dinette, cabinet kitchen with domestic hot water electrically heated. Wired for electric range. 3-piece bath and part basement with hot-air furnace. This property is nicely treed, also several fruit trees. Easy terms arranged.

$7500

NEWSTEAD REALTY
738 FORT STREET B 7194

78 HOUSES FOR SALE

THE B.C. LAND
& INVESTMENT AGENCY LTD.
(Over 80 Years in Real Estate)

BY THE SEA
OIL-HEATED BUNGALOW

Six rooms, stucco construction, spacious living-room with wide windows, facing sea and mountains. Guest-size dining-room, 2 bedrooms, nice hall, tiled bath, kitchen with nook. About half acre of land (mostly rocks), enough for flower gardens and small vegetable plot.
Price. $13,000

PRIVATE SCHOOL

A large country residence of 12 rooms, 3 bathrooms. Contains 3 reception rooms and 7 bedrooms. Over 11 acres of land. City water and light. We think it very suitable for a school. About 30 minutes' drive from Victoria.
A real bargain $25,000

NEW STUCCO BUNGALOW

Oak Bay amidst trees. This fine modern bungalow contains 4 large rooms plus a rumpus room with fireplace. It is the latest thing in modern finish and appointments, including a $1,000 hot-water heating plant with General Electric Oil-O-Matic furnace. The location leaves nothing to be desired: privacy and quietness. Price $15,750
Please Ask for Mr. C. H. V. Bagshawe

LOW PRICE

Four-room bungalow with basement, needing some repairs. Located in the Maplewood district $3750

VERY COSY

Here is a very lovely four-room stucco. Large living-room with nice fireplace, roomy cabinet kitchen, two bedrooms and four-piece Pembroke bathroom. No basement, no garage. Less than two years old. $3,000 cash will handle, balance at $40 per month.
Full price $6000

NEAR ELK LAKE

This new home just about ready for occupancy has about 1.2 acres of land. Entrance hall, large living-room, kitchen and 2 good bedrooms, bath. Full high basement with drive-in garage. House is insulated. $3,000. Terms.
Full price $8400
Please ask for Mr Heine
Evenings, E 0663

HIGH QUADRA
OIL-O-MATIC

Almost-new 6-room stucco home, consisting of large living-room with fireplace, very nice dining-room, cabinet kitchen with tile sink, 2 large bedrooms and 4-piece bathroom with separate shower. Concealed stairway to partly finished room upstairs. Drive-in garage to full basement. A beautiful home in an equally beautiful setting.
Full price $12,000

REVENUE—UPPER YATES

A 14-room house on large double lot. Just five minutes' walk from town. There are 3 bathrooms, and hot-water heating with coal stoker. Building and grounds are in excellent condition, and the net revenue is $170 per month. Good quarters for the new owner. $11,000 will handle this at the full price of $18,500
Please ask for Real Estate Dept.

922 GOVERNMENT STREET G 4115
Member Real Estate Board of Victoria

MARA, BATE & CO., LTD.

OFFER
NEW LISTING
OAK BAY
SOUTH OF THE AVENUE

We are very fortunate to be able to offer the public this very modern six-room bungalow with the very latest GENERAL ELECTRIC OIL HOT WATER HEATING SYSTEM for the HOUSE and DOMESTIC HOT WATER. Situated on a quiet street two minutes from Windsor Park and beach. ENTRANCE HALL. Large living-room with domed ceiling and open fireplace and corner windows, good dining-room—all have H.W. flooring. DREAM KITCHEN, with large breakfast nook. The bedrooms are larger than the average bungalows. Very attractive 4-piece bathroom. EXCEPTIONALLY LARGE BASEMENT with RUMPUS ROOM with OPEN FIREPLACE, SHOWER and TOILET and drive-in GARAGE. Taxes $104.
Price $15,750
Ask for Mr Nephura

CLOSE TO UPLANDS

Here is a really beautiful home, airy and sunlit. Up to date in every respect. Hardwood floors. Air-conditioned Oil-O-Matic heating. Fire extra large and very lovely rooms plus rumpus room. Many special features must be seen to be appreciated. High-class district. Call Mr. Harrington for appointment to view.
Price $15,750

DEAN HEIGHTS
(Corner Lot)

Exceptionally well-constructed modern six-room residence. Oil-O-Matic hot-air heated residence. This home is in excellent condition. No decorating necessary. More right in. Many unusual features such as roller screens, etc. Phone or ask for further details. Price $15,300
Ask for Mr Harrington

BEAUMONT AVE

Five-room hot-air heated stucco bungalow. Ideal location. Large grounds 150 x 185 with lawns, shrubs, flowers and beautiful trees. Occupancy in October. Further details. Price $12,150
Ask for Mr. Harrington

WATERFRONT

Stucco bungalow.
Nearly ¾ acre.
Wonderful views.
Unique location.
Could not be duplicated. Full particulars on inquiry.
Ask for Mr. Hope or Mr. Mathewson

OAK BAY

Six-Room Stucco.
Oak floors, large rooms.
Close to Willows Beach, bus and schools. Price $9750
Ask for Mr Hope or Mr. Mathewson

OAK BAY

A splendid home with excellent opportunities for revenue, having 2 bedrooms ... down. $7700
Ask for Mr. Hope or Mr. Mathewson
Evenings, G 3600

LIST YOUR PROPERTY WITH

MARA, BATE & CO., LTD.
Member Real Estate Board of Victoria
616 VIEW STREET E 7154

LANGFORD SPECIAL

Modern four-room stucco bungalow less than a year old, situated on ¾ acre of good garden soil. Large living-room, two bedrooms, kitchen with dinette, garage and chicken house. City light and water. This property is one of the finest in Langford. Reasonable taxes. Immediate possession.
Terms at $6300

We Have Many Other Similar Properties
Listings of Rural Properties Appreciated
Ask for Mr. Smith

FINANCIAL SURVEY LIMITED
1208 GOVERNMENT STREET
B 1812 or B 6000

78 HOUSES FOR SALE

HAGAR'S

WATERFRONT

This modern, compact and well-built shake bungalow of 5 rooms with extra room in the basement is ideally situated for the family interested in boating and wants to moor their cruiser at the foot of the property. Close to city centre and transportation.
Immediate possession $12,000

NEW SAANICH HOME

Situated on the slopes of Mt. Tolmie. 1,200 square feet of living space especially designed for comfortable ... dining-room arranged to give the appearance of spaciousness. Cabinet kitchen well planned to save steps. A bathroom with some room in it and bedrooms large enough to accommodate twin beds if required. This home is being completed now, you can be the first to occupy it.
Price $12,000
Terms arranged

NORTH DOUGLAS

This suburban home is situated on a large high lot with unobstructed view of the Sooke Hills and surrounding valley. It is a modern, porch-style house with living-room, dining-room and cabinet kitchen all facing the street and view. Two large bedrooms with ample clothes cupboards, a large bathroom, also a utility room on the main floor. Oak floors in all rooms except the kitchen. There is a large rumpus room with fireplace in the basement. A drive-in garage with overhead doors. Many extra features such as fully insulated walls and ceiling, electric stove wiring, large porch with brick facing and iron rail make this a most desirable home to live in . .. $10,000
Terms arranged

HIGH GORGE

Immediate possession to this older type of 5-room bungalow. Well situated and in A1 condition inside and out. Living-room, dining-room, cabinet kitchen, 2 bedrooms and bathroom. Good, high full cement basement. On transportation and close to shopping centre $6000

PORTAGE ROAD

Neat 4-room cottage in a pleasant location, with nice views. Living-room with fireplace, kitchen wired for range, 2 bedrooms and bathroom. Cement basement with laundry tubs. Well acre of good land with numerous full-bearing fruit trees. Garage and chicken house. Easy terms.
Now vacant $5500

HAGAR & SWAYNE LTD.
VIEW AT BROAD G 4121-2-3
Evenings B 1962, E 3780
Member Real Estate Board of Victoria

GONZALES DISTRICT

Four-room white siding bungalow, situated on nicely landscaped grounds and fruit trees. Open fireplace in living-room, two bedrooms, kitchen and nook. Pembroke bath, automatic heat, thermostatic controlled. Drive-in garage.
Snap at $8950
Call Mr. Brown, B 3412, Evenings, G 4976

GORGE DISTRICT

Five-room stucco bungalow. Family-size dining-room, living-room with fireplace, Pembroke bath, two bedrooms, drive-in garage. Through hall $7950
Call Mr Brown, B 3412, Evenings, G 4976
Terms Arranged on Both the Above

MODERN
4-ROOM BUNGALOW
FULLY FURNISHED—$5950

Attractive little four-room bungalow located in the Burnside district. White stucco with red Duroid roof. No basement. Living-room with open fireplace, two bedrooms, cabinet kitchen, linen-ry and lawns, two lots. Furniture in good condition, consisting of chesterfield suite, bedroom suite, kitchenette set, new range, rugs, lamps, etc. $2,800 will handle. Call Mr. Frank, B 3312, eves., B 3636.

HAROLD W. FRANK REALTY
110 STOBART BLDG.; 745 YATES STREET
B 3312

OAK BAY
2 BLOCKS FROM WILLOWS BEACH

An older-type 6-room stucco bungalow situated on quiet street, among good homes. Good condition inside and out with excellent garden.
Price $8400
(Terms can be arranged).

HIGH QUADRA
CAMROSE CRESCENT AREA

Lovely 5-room stucco bungalow with up to date conveniences. This home is a really good buy away below today's market. A lot more to be appreciated. Price $9500

NORTH DOUGLAS

Cosy home consisting of living-room with fireplace, family-sized kitchen, modernized bathroom and two bedrooms, sunporch and small greenhouse in the garden. All for $4200

CARMICHAEL'S
1219 BROAD STREET Phone G 7141
EVENINGS
Mr. Gilbert, B 1973; Mrs. Tardley, G 1666

COUNTRY ESTATE NEAR TOWN

Ideal family home, consisting of 8 rooms. Double plumbing. Newly decorated inside and out, beautifully landscaped grounds, swimming pool, fish pond. Over 3 acres of fine garden soil. 3 chicken houses, 2 cars. Poultry house for 500 birds. Fruit trees, good vegetable garden. This would be ideal for a convalescent home, guest house or there are many more facilities for an auto court, property located on one of the main roads leading out of Victoria within the 3½-mile circle.
This property is in tip-top condition and is being offered at a price of
$18,500
OR NEAR OFFER—EXCLUSIVE LISTING
Please Ask for Mr. Reed Palmer or Mr. Wellstead
Evenings, E 0607

HAWKES FOSTER, LTD.
1615 DOUGLAS STREET PHONE B 2224

$4500—CAREY ROAD: Fully furnished, 4-room bungalow, with basement, large lot, low taxes. $4,600 without furniture

$7000—JUBILEE DISTRICT. 6-room bungalow, 3 bedrooms, through hall, hot water heating, separate garage.

$7900—SWAN LAKE AREA: 4-room bungalow, full basement, fully furnished. 1 acre with fruit and vegetables.

$9500—NEAR QUADRA: stucco bungalow of 5 rooms, plus extra bedroom in basement. Fireplace. Bedroom to living-room, large lot in garden and lawn.

E. E. HEATH
655 YATES STREET Phone B 3049
Insurance
Real Estate Notary Public
Night phones, B 4044 and G 3896

78 HOUSES FOR SALE

HEISTERMAN—E 4161
OUR 84TH YEAR
1121 BLANSHARD ST.

BUSINESS PROPERTY 1118 QUADRA ST.

Valuable city property, comprising store, office, housekeeping rooms and suites. Nets approximately 10% on investment. For full particulars, contact Mr. Wright, evenings G 0787. Act quick, the price is right. Exclusive listing.

FAIRFIELD—$8000

Close to school, transportation and stores. [illegible] living-room, dining-room, den, kitchen and bathroom down, 3 bedrooms up. Full basement, hot-air heating. Laundry trays. Hardwood floors are an added feature to this well-located home. Separate garage. Immediate possession. Evenings, G 0787.

6 MONTHS OLD—$7500

For a 4-room stucco bungalow in the city. Full basement, attached garage. This home has been priced down for quick sale. Evenings, G 0787.

OAK BAY—$10,500

Immediate possession to this attractive N.H.A.-constructed home. It is a well-planned 5-year-old 5-room bungalow with hardwood floors to the through hall and large living-room (with fireplace) and dining-room. Two lovely generous-sized bedrooms, 4-piece bath, full basement. Drive-in fireproof garage, laundry trays, etc. Landscaped lot, 50x150, with fenced-off vegetable garden. Taxes $40. Close to good bus service. Evenings, G 0787.

OAK BAY—$11,500
OIL-O-MATIC HOT AIR

A brand-new listing we have been favored with and it's a lovely 5-room bungalow featuring large living-room with fireplace, dining-room, through hall to cabinet kitchen, two nice bedrooms and 3-piece bath. Hardwood floors in living-room and hall. Full basement with drive-in space for two cars. Oil hot-air furnace and extra finished room. Situated well and attractive. Taxes approximately $70. Possession under 60 days.
Evenings, G 0787

6 ROOMS ONE FLOOR $5200 — TERMS

We consider this a good buy in a moderately-priced home. There is a full basement with drive-to garage. Situated on a large lot and the taxes are under $40. Very early possession. Evenings, G 0787.

A DREAM HOME $16,800

This beautiful two home has been reduced in price from $20,000 for quick sale. Spacious rooms throughout, parquet floors, Oil-O-Matic heating. Approx. ½ acre of natural grounds. Phone Mr. Wright for appointment to view. Evenings, G 0787.

DUPLEX—ESQUIMALT

Four rooms with bath down, 5 rooms with bath upstairs. Air-conditioned hot air heating. Electric range included. Separate garage. Three lots. For quick sale close offer to $6500

FAIRFIELD BARGAIN

Reduced $1,000 and is situated adjacent to Beacon Hill Park, a few minutes' walk to town. There are 5 rooms on 1 floor, a basement with drive-in garage, considerable amount of hardwood floors. 1 bedroom has private toilet and wash basin. A good older type family home or revenue and home. On terms $6300
Evenings B 3290.

Four bedrooms. Modern stucco bungalow near Willows Beach. Reasonably priced at $9950
Evenings B 3290

About 20 years built, in the Uplands, this lovely home contains drawing-room, study, 4-piece bath, master bedroom, dining-room and kitchen on ground floor. 3 big bedrooms on second floor with 4-piece bath. Many floor space saving fixtures built in. Hot water, oil heating. Evenings B 3290

OLDER-STYLE RESIDENCE IN UPLANDS

$15,750 Full price for this older-type, 2-story residence with all spacious rooms, double plumbing and over ½ acre in lawns and garden. If you care for the good older homes see this at its greatly reduced price. Evenings B 3290

5 ROOMS—2 YEARS BUILT 1 ACRE—5-MILE CIRCLE

Picturesque setting among firs, lawns and fish pools. 5 rooms with basement and drive-in garage. Cedar shake finish. Not one penny to be spent when occupied. View Royal way. Evenings, B 3290

31.9 ACRES AND FULLY MODERN 3-BEDROOM HOME

Built about 20 years and really kept in immaculate condition. Sawdust hot-water heat, full plumbing, electric light and telephone. Excellent never-failing water supply sufficient for irrigation. Two-car garage. Family orchard and small greenhouse. Strictly a country residence but easily cleared and made productive. Suitable for someone visioning retirement and desiring a future income.
Asking .. $11,000
Evenings, B 3290

FAIRFIELD

2 lots, a lot of furniture and 6-room semi-bungalow with basement.
Full price $6300
(Near Dallas Road)
Evenings, B 3290

3 BEDROOMS APPROX. 3 YEARS BUILT

Between Tillicum and Marigold Road. Built strongly. Has 1 bedroom, L.R., dining-room, kitchen and bath down. Up has 2 fully finished and heated bedrooms. Full basement with garage. Good lot, fenced. Evenings, B 3290

HEISTERMAN & CO.
Established 1864
1121 BLANSHARD ST. PHONE E 4161

CLOSE IN—4 ROOMS SPOTLESSLY CLEAN

$3975 — Very little is offered these days at this price but this is exceptionally good. Three large rooms on main floor and one completely finished room in basement. Nice garden completes this low-tax home. To view, please call Mr. Hinde, E 2181 (evenings, E 1483).

OAK BAY—6 ROOMS 1 YEAR OLD

$10,950—Built by present owner, a contractor who owing to illness, has to build a smaller home. Everything modern with hardwood floors and coved ceilings, large living-room, dining-room, kitchen, utility room, 4-piece bath and 3 nice bedrooms. Full cement basement with completely finished room and extra bathroom (all complete). Hot-air furnace, very large separate matching garage. Real value at the price asked. Please call Mr. Hinde, E 2181 (evenings, E 1483).

HAWKES FOSTER, LTD.
1218 DOUGLAS (Near The Bay)

ESQUIMALT—$2500 CASH SIX-ROOM BUNGALOW

Redecorated Inside and Painted Outside
Nice and Clean
Fruit Trees, Lawns and Garden Space
Separate Garage
FOR QUICK SALE
$5000
BALANCE LIKE RENT
Contact Mr. Hyland, Evenings, B 3070

HYLAND, THOMAS & CALLIN
900 YATES STREET B 1914, B 4713
(Member Real Estate Board of Victoria)

78 HOUSES FOR SALE

PEMBERTON, HOLMES
FOR REAL VALUES
OUR 62ND YEAR
G 8124
NEW ADDRESS—1002 GOVERNMENT ST

OFF FORT STREET DUPLEX

TWO SUITES, each having living-room, kitchen, bathroom, bedroom and den. Hot water heating, new automatic coal stoker, basement, laundry tubs, 2 refrigerators, gas [illegible] automatic gas hot water heater. This duplex is in immaculate condition. Price $14,000
Please call Mr. Stepney

OAK BAY Another Exclusive

SIX ROOMS, stucco, a lovely living-room, fireplace, guest-size dining-room, oak floors, kitchen, tile sink, 3 bedrooms down and 1 up. Nice corner lot, fenced. An excellent location—all recently modernized inside and out. Full-size basement, furnace and drive-in garage, room for 2 cars. Near school, stores and bus. Vacant possession. Taxes $60.
Price $11,500
Please call Mr. Stepney
Oak Bay Specialist

GORGE - BURNSIDE Six-Room Semi-Bungalow

Situated on 2 lots in lovely lawns and garden with trees and shrubs. This home has recently been redecorated inside and out and is in real nice shape. Has entrance hall, living-room with fireplace, dining-room and cabinet kitchen down, 2 bedrooms and sunroom up. Full cement basement, H.A. furnace and laundry trays. Separate garage. Low taxes. Clear title. Some terms $7500
Please call R. V. Castellan
Evenings, E 8464

$3,000 DOWN HIGH LOCATION

A 7-room semi-bungalow in a nice high location in the city. L.R., D.R. and one bedroom down, 2 bedrooms and 3-piece bath up. Full basement and H.A. furnace. Range and linen included. Full price $6300
R. V. Castellan, Evenings E 8464

REVENUE

A solidly-built siding home converted into three spacious suites. DOWNSTAIRS: No. 1, owner's suite, IMMEDIATE OCCUPANCY: living-room, bedroom, kitchen, joint 2-piece bathroom and separate toilet with other downstairs suite. Rent set at $41.50 a month unfurnished. No. 2, two large rooms with two fireplaces, kitchenette. Rent set at $39.50 a month unfurnished. UPSTAIRS: No. 3, living-room, bedroom, dinette, kitchenette, 3-piece bathroom. Rent set at $50.00 a month unfurnished. New Duroid roof. New piped hot air furnace, new automatic hot water heater. Full high cement basement. Drive-in garage. Taxes $100. Terms. Price, no more or less $8750
Edgar Mackenzie, B 2582

HIGH QUADRA

A very attractive 5-room stucco bungalow 4 years old. All cove ceilings and hardwood floors in the living-room, 18x14, with open fireplace, dining-room 13x12. Two bedrooms, 3-piece bathroom. Roomy kitchen, tile sink, wired for electric range or gas. Full high cement basement, hot air furnace. Drive-in garage. Lot 60x200. Taxes $77.00. Clear title.
Terms. Price $9250
Edgar Mackenzie, B 2582

$2500 CASH WILL HANDLE
BALANCE $35 PER MONTH

GORGE

4-room bungalow. Large living-room with open fireplace, cabinet kitchen and 3-piece bathroom. Two extra-large bedrooms. Full cement basement. Piped hot-air furnace. Large lot and good location. Full price $6500
Ian Alcock, Evenings Colquitz 114 G

$3000 CASH WILL HANDLE

5-room stucco semi-bungalow, large living-room, open fireplace, hardwood floors throughout and dinette with a through hall plan, 2 good-sized bedrooms, 4-piece Pembroke bath, cabinet kitchen, full cement basement, piped hot-air furnace and drive-in garage.
Full Price $6,300 or Near Offer
Please Call Ian Alcock
Evenings Colquitz 114G

Pemberton, Holmes, Ltd.
1002 GOVERNMENT STREET G 8124

BROWN BROS.

OAK BAY MAGNIFICENT SEA VIEW

This very attractive stucco semi-bungalow is situated on an acre of land and commands one of the most glorious views in all of Oak Bay. Large living-room with view windows, guest-size dining-room, two lovely bedrooms, modern kitchen and bathroom down. Concealed stairway to large finished room up which can be used either as a bedroom, den or studio. Basement, hot-water heating and a lovely secluded garden. This is really a delightful home with a magnificent view from every room.
Good value at $17,800

BURNSIDE WEST AREA

On a corner lot, an attractive six-room modern bungalow in splendid condition. Built by a contractor for himself six years ago of the very best of materials. Full basement with recreation room. Owner has been transferred and must sell. Price $10,500

MOUNT TOLMIE AREA

Very well-built stucco semi-bungalow in excellent condition. Entrance hall, living-room, dining-room, cabinet kitchen, two bedrooms and Pembroke bathroom. Concealed stairway to two partly finished rooms up. Hardwood floors. Venetian blinds. Full basement with good furnace. Lovely lot in garden and several mature fruit trees.
Asking price $9450

CITY—HIGH UP

On a large lot with a beautiful view of the city, sea and mountains. This sturdy stucco bungalow is most attractive with an entrance hall, living-room with fireplace and dining-room all with hardwood floors. Master bedroom has double cupboards, smaller bedroom (single). Breakfast nook off modern kitchen, tile sink quality line. Four-piece Pembroke bath. Venetian blinds. Part cement basement, hot-air heat, laundry tubs, copper piping and insulated throughout. Separate matching garage and lovely garden. A real buy at $8750

A GOOD HOME FOR A SMALL DOWN PAYMENT

This five-room stucco bungalow about four years old, has living-room with fireplace and hardwood floor, dining-room with hardwood floor. Bright kitchen, tile sink. One large bedroom, hardwood floor, and one smaller bedroom. Four-piece Pembroke bath. Full cement basement. Hot-air heat. Laundry tubs, drive-in garage. This comfortable home may be purchased for the low down payment of $2,000 and $60 monthly. IMMEDIATE OCCUPANCY.
Full price $7500

RIGHT FROM ALL ANGLES

This well-built four-room bungalow has living-room, kitchen, two bedrooms and three-piece bathroom. HAS BEEN REDECORATED THROUGHOUT. FULL CEMENT BASEMENT. HOT-AIR FURNACE. BASEMENT GARAGE. LARGE KITCHEN GARDEN. VACANT FOR IMMEDIATE OCCUPANCY. Full price $4950

BROWN BROS. LIMITED
(Est'd 1910)
1125 BLANSHARD ST PHONE E 1155-6
Members of Real Estate Board of Victoria

78 HOUSES FOR SALE

PEMBERTON, HOLMES
FOR REAL VALUES
OUR 62ND YEAR
G 8124
NEW ADDRESS—1002 GOVERNMENT ST

LOW RAMBLING COTTAGE THREE LOVELY LOTS $7000

An unusual home with spacious living-room and dining-room. Two fireplaces. [illegible]
To View, Please Call Violet McLean
Evenings, G 0807

$3700 Or Near Offer

Five rooms plus bath and pantry. Light floors. Cement basement. Furnace. Good garage. Lot 50 x 120. Within 1½-mile circle.
Please Call Violet McLean
Evenings, G 0807

FAIRFIELD
HOME OR HOME AND INCOME
BUS STOPS AT DOOR

DOWNSTAIRS: Living-room, dining-room, den, kitchen, pantry, 3-piece bathroom easily converted to 3-piece.
UPSTAIRS: 1 small suite (VACANT) and 2 bedrooms, 3-piece bathroom.
Oil-O-Matic heating, oak floors, separate garage, greenhouse, good garden, lawns. A good home and income—if you require it. Can be purchased on very reasonable terms. Asking $8900
Please ask for Mr. Betts, eves., G 8380
Exclusive listing

HIGH LOCATION Corner Lot Wonderful View

One of the most attractive bungalows in the city of Victoria. Five spacious rooms plus nook, oak floors, copper piping, insulated, wired for electric range, hot-air piped furnace, cement basement. Separate garage and a most attractive garden. A bargain at $8950
Please Ask for Mr. Betts
Evenings, G 8380

OFF OAK BAY AVENUE
FIVE-BEDROOM HOME

Large living-room, dining-room, den, kitchen, two bedrooms are downstairs. Full basement, sawdust furnace. Suitable for duplexing. Light taxes.
Reduced to $7350
Apply Vance Hope
Evenings, E 4360 or E 0464

HERE IT IS
QUADRA AREA

NEW—MODERN—5 ROOMS

And you can pay expenses with income from self-contained 3-room basement suite. This home is stucco with Duroid roof, hardwood floors, through hall, five large rooms, coved ceilings, living-room with fireplace, dinette, cabinet kitchen, tiled sink, 2 bedrooms, ample closet space. Drive-in garage. Hot air piped to all rooms. Large lot. Good garden.

AND ANOTHER 7-ROOM FAMILY HOME

This is in fine location. Just five miles from City Hall with marine and pastoral view. Older type home on acreage with good orchard. No rock. Five nice rooms down with open stairway to two rooms up. Double plumbing. Newly decorated. Pembroke bath. Automatic electric hot water, Monel metal tank. Wired for electric range and thoroughly comfortable. School and transportation just a step away. For either of the above
Please call Nan Lisa, Evenings E 3816

SALT SPRING ISLAND

About 1,000 feet of lakefront. Very well-built semi-bungalow of 4 large rooms with basement and furnace. Land partly timbered. Good beach. Living-room, 20x20. Would make an excellent auto court $8500
Please Ask for Mr. Hall

6 MILES OUT AND JUST OFF MAIN HIGHWAY

Cosy white-painted bungalow of 4 rooms and bathroom. Open fireplace. Excellent oil range and inlaid linoleum included. Very well-built garage. The bungalow is rented at present at $37.50 per month, but tenants will co-operate in giving possession $4200
Ask for Mr. Hall

Pemberton, Holmes, Ltd.
1002 GOVERNMENT ST. G 8124

RANDALL'S

IMMEDIATE POSSESSION

Six-room bungalow with utility room and pantry, tubs, all on one floor. Full basement, furnace and garage. Handy to high school. $3,500 cash and terms arranged on balance.
Price $5900

HIGH QUADRA

Good home at moderate price. 5 rooms, pantry, 3-piece bathroom, attached garage. Good location and a nice garden lot.
Price $4950
Call Mr. Oliphant, Evenings G 8379

VICTORIA WEST

Immediate possession of this nice clean bungalow. Living-room with fireplace, 3 large bedrooms, full-size kitchen with pantry, 3-piece bathroom, splendid basement, new furnace, garage. Just right for navy man. Terms arranged. Price $5250

LAKE HILL

Stucco bungalow. Living-room with electric fireplace, dinette, very nice kitchen, 2 bedrooms, glassed-in back porch, full cement basement, furnace, garage. Good garden, low taxes. Very reasonable terms. Price $6500
Call Mr. Robertson, Evenings G 8470

FAIRFIELD

Just completed and ready to move in. Stucco bungalow of 5 rooms, every modern convenience. Basement, furnace, hardwood floors, 4-piece bath. Very modern kitchen. Located in grand location. Most reasonable terms. $3,000 cash and balance as rent. Full price $10,500
Call Mr. Randa, Evenings G 1834

VICTORIA WEST

Close to sea, school and shopping centre. Family home of 6 rooms, well constructed and in excellent condition both inside and out. Full basement, furnace, large garden with fruit trees. Early possession. Priced right at $5250

OAKLANDS

Almost new stucco bungalow of 5 rooms with two lovely rooms in full basement. Large living-room with open fireplace, modern kitchen, good-size dining-room, 4-piece Pembroke bath. Large garden. High and nice view from home. Price $8400
Call Mr. Grieve, Evenings B 2366

ROCKLAND AREA

Oil-O-Matic hot-water heat, 4-room stucco bungalow. Full basement, drive-in garage, beautiful garden and greenhouse. This is a home we will be proud to show you, as it is the last word in comfort. Built in 1939 with the finest of materials for the present owner. Tastefully decorated and spotlessly clean. For a quick sale we are offering a bargain we feel positive cannot be beat, and the price is only $8400
Call Mr. Amos, Evenings B 3949

We invite you to be our guests at 7.45 each morning, Monday through Friday, with Al Smith at the piano over CJVI.

GEORGE RANDALL
1309 DOUGLAS PHONE G 8169

78 HOUSES FOR SALE

GILLESPIE, HART & CO. LIMITED

COLWOOD DISTRICT

$5650—$2,000 down payment. Small country home. Bungalow of 4 rooms. Large living-room with fireplace, 2 large bedrooms, kitchen, pantry and bathroom. This home is most attractive. Situated on ¼ acre of nicely treed property with greenhouse. $30 monthly payments. Early possession.

OAK BAY

$8950—South of the Avenue. Splendid eight-room house containing entrance hall, living-room, 22x16 with [illegible] four bedrooms and [illegible] with fireplace. Kitchen and pantry, bathroom. Full cement basement, hot-air furnace, garage in lane. Good vegetable garden and trees. Close to bus, beach and schools.
See Mr. Beasley, Evenings, E 1236

$7350—Two-year-old stucco bungalow with five bright rooms, nicely decorated. Full basement, copper piping, hot-air heat to all rooms. Large garage space and an extra room may be completed in basement. Lot 53x132. Immediate possession.

OAK BAY

$9450—A well-built bungalow with six rooms on one floor. Hot water heat and ceilings are insulated. Duroid roof. Casement windows and rooms which show nice furnishings to advantage. A most home-like interior. Gardens are well developed. Possession November 1.
See Mr. Marcap, Evenings Albion 47 T

HIGH QUADRA

$12,000—One of the most attractive homes we have seen in this popular district. The house is nine years old. A 1½-story bungalow of seven rooms with a large rumpus room and bar in basement. The grounds are lovely with oaks, shrubs, lawns, stepping stones and sprinkler system. This place must be seen to be appreciated. Everything about it is up-to-date and well-kept. THIS IS A BARGAIN at $12,000

CORDOVA BAY

$10,000—Modern 6-room 1½-story stucco bungalow on two-thirds acre with 150 feet of waterfront. Private sandy beach with safe anchorage for boats. Nicely treed and secluded and commanding an excellent view of Mount Baker and the islands. Not a Summer cottage, but a well-built year-round home with all conveniences. If interested in waterfront, don't miss this.
See Mr. Holms

LAKEFRONTAGE

$22,000—Within 20 minutes' drive from Victoria, on approximately two acres. A most attractive-type bungalow residence, secluded and beautifully landscaped grounds in gradual slope to lakefrontage. Fishing and swimming. The bungalow is of finest prewar construction with mahogany doors and trim. Faces south with a glorious view. Six spacious rooms, two bathrooms, one with beautiful colored tiles and fixtures. The butler's pantry and kitchen are ultra-modern. Hardwood floors all automatic hot-water heater. A full high basement, laundry tubs and extra toilet. EXCLUSIVE AGENTS. Price $22,000

GILLESPIE, HART & CO. LIMITED
611 FORT STREET PHONE G 1181
Member of the Real Estate Board of Victoria, B.C.

GENTLEMAN'S COUNTRY HOME

16 acres, 8 cleared. Very attractive 6-room bungalow with fireplace, Pembroke bathroom, abundance of water by electric pump. Garage. Large and small fruits. Excellent property situated on main highway, with lovely views of surrounding country, 6½-mile circle. Half cash handles. Price $9000

OAK BAY

Modern N.H.A.-built white stucco bungalow of 5 rooms, situated on quiet street near Victoria Avenue. Many attractive modern features, hardwood floors, modernistic fireplace. Basement with furnace and drive-in garage. Landscaped grounds. Price $10,500

PORTAGE INLET

Approximately 1 acre with modern 5-room siding bungalow. Basement with furnace, chickens, fruit and vegetables. Price $7500

OAK BAY

Older-type 8-room residence in perfect condition. Basement with furnace. Attractive garden, low taxes.
Terms at $7700

NEW—MODERN

Four-room stucco bungalow with cove ceilings, fireplace, Pembroke bathroom. Duroid roof. Attached garage. Extra-large lot. $4,000 handles.
Price $6500

$5950—HIGH QUADRA—Five 5-room bungalow with basement, furnace, fireplace, nook, utility room with tubs. $3,500 handles. LARGE DISCOUNT FOR ALL CASH

$5800—CITY, CLOSE TO TOWN—5 rooms, 3 bedrooms if necessary. Gas laid on. $3,000 handles.

$5500—NORTH DOUGLAS STREET—Neat home consisting of 4 rooms down and 1 up. Basement and furnace. $2,000 handles.

$4850—BARGAIN. 4 rooms with full cement basement, furnace. A lovely garden. Immediate possession. SAANICH

$4000—COSY, MODERN HOME, APPROXIMATELY 4 months old. Fireplace, light floors. DEFINITELY A GOOD BUY

$3950—WALKING DISTANCE—Close to Gorge Road. 4-room stucco bungalow. Nice condition throughout.

$4950—LANGFORD—Modern 4-room stucco bungalow just completed. Living-room with fireplace, 2 bedrooms. Modern cabinet kitchen. Nice location. Vacant.

McCANDLESS REALTY
644 FORT STREET PHONE E 6111
Evenings—Mr. Laing, E 7300, or Mrs. McCandless, G 3855

OAK BAY WATERFRONTAGE!

It's not every day that one has the opportunity to purchase a waterfront home in Oak Bay. The owners just do not care to sell in this select setting. Here is a bungalow finished in snow white stucco, with a superb view across a sandy beach to Gulf Islands and Mount Baker. The home comprises 5 good-sized rooms and sunroom, with a full attic (which has possibilities). The basement is very sound and solid, with furnace and laundry. There is a boathouse on the front of the property. This is not an ultra modern dwelling, and we would not recommend it to one who is looking for such. BUT WE DO RECOMMEND THIS AS THE PLACE FOR ONE WHO APPRECIATES A GOOD OLDER TYPE HOME OF AN ENGLISH STYLE AND FINE IN EVERY DETAIL. The location and class of home would be specially appealing to a retired family. See us at once. The price is $10,500

VALLANCE & SAWYER LTD.
G 6913 714 BROUGHTON ST G 2681

OAK BAY
NEAR WILLOWS BEACH
OWNER WILL CONSIDER
ANY OFFER OVER $7,000 ON
5-ROOMED STUCCO BUNGALOW
FULL BASEMENT
NEWLY DECORATED INSIDE AND OUT
MODERNIZED KITCHEN
NO AGENTS
BOX 4005, COLONIST

78 HOUSES FOR SALE

RITHET—G 1722
OUR 77TH YEAR

OAKLANDS YOUR OPPORTUNITY
6-ROOM SEMI-BUNGALOW
SPOTLESSLY CLEAN

Nice living-room and fireplace. Full dining-room, bright kitchen wired for electric range. THREE BEDROOMS. Pembroke bathroom. Full cement basement. Laundry trays. Good hot-air furnace and garage. Duroid roof, automatic hot water. Two fine lots in garden. Close to school and transportation. Taxes $48. The owner LOW DOWN PAYMENT IF YOU WISH [illegible] CAN BE YOURS FOR A SACRIFICE PRICE. The asking price is $6950

SIDE-BY-SIDE DUPLEX Fully Self Contained

High Fairfield location on quiet boulevarded street. Two spacious units in absolutely spotless condition. Full basement with garage, furnace, heat piped to all rooms, laundry trays, gas hot-water heater, new gas ranges, steel Venetian blinds on all windows, oak floors, Pembroke bathrooms, heavy Duroid roofing. Ill health forces owner to dispose of this fine property and it must be sold quickly. An offer will be considered.
Now reduced, asking $15,000

REAL VALUE

De luxe stucco bungalow of 5 BEAUTIFUL ROOMS. Absolutely immaculate condition, only two years old. Nice location on a quiet street. Through hall, attractive L.R. beautifully finished and a grand F.P., dining-room, fully modern cabinet kitchen wired for range and tiled sink. Four-piece Pembroke bathroom. Two nice bedrooms. Venetian blinds, etc. Oak floors like new. Constructed by a very fine builder. Full high basement, copper piping, laundry trays and very pretty terraced garden. Quick possession $8750

HIGH QUADRA

Five-room white stucco in immaculate condition. Large living-room, nice tiled fireplace. Full-size dining-room, oak floors like new. Good kitchen, tile sink. Two very nice bedrooms. High-ceiling basement, furnace and garage. Low taxes. An excellent location on a nicely oak-treed lot, very pretty front garden. This home has been occupied by adults only and is in fine condition. Sickness forces sale. A good opportunity for someone!
Price $9250

OAK BAY The Finest Value in Victoria
BRAND NEW
MODERNISTIC BUNGALOW
ARCHITECTURALLY PERFECT

FULLY MODERN ATTRACTIVE BUNGALOW constructed by one of the most modern and finest builders in Victoria. Spacious entrance hall. Nice large living-room with an attractive fireplace. Good dining-room, beautiful oak floors. A most modern, fully enamelled kitchen with breakfast space, drop ceilings, tile sink, fine vestibule work and inlaid linoleum. Utility room off the kitchen. A Pembroke bathroom. Two large bedrooms with walk-in closets. High-ceiling Daylight basement, copper pipe. Good heating plant with heat piped to all rooms. Duroid roof. Very fine fruit trees and low taxes. The owner wishes a quick sale and has given us a very low price. A clear title. Key at this office. EXCLUSIVE SALE. The finest value in Victoria at $11,250

Rithet Consolidated, Ltd.
Established 1871
Member Real Estate Board of Victoria
1117 WHARF ST PHONE G 1722
Evenings
Mr. Lovitt G 6658 Mr. Belches, G 3594
Mr. Cuttance, E 7839

TEN ROOMS WALKING DISTANCE

Older-type home with NEW DUROID ROOF. TWO BATHROOMS (fixtures not installed in one). Extra toilet. All large rooms. Wood and coal and gas range, also oil circulating heater included. Good garden and fruit trees. Situated in duplex and apartment house District, this house would show an excellent revenue at the price of $5800

FAIRFIELD
SIX ROOMS AND SUNROOM

Situated close to MOSS ST. and SCHOOL. This home has THREE LARGE BEDROOMS and a good-sized living and dining-room. One is laid on in the kitchen and there is a full basement with piped furnace. This house has recently been decorated. An exceptionally good buy at $6850

GORDON HEAD SEVEN-ROOM MODERN HOME DOUBLE PLUMBING TWO ACRES MARINE VIEW

This is an unusual opportunity to purchase a good home in this favored district. There are FOUR BEDROOMS. Electric kitchen and hot water. The living-room is 16x18 opening into a sunroom. Full cement basement. Barn, garage and greenhouse 11x24. There are approx. 130 fruit trees, lavender in commercial quantity, vegetables and a nice lawn and flower beds. This is a property you can move to without additional outlay.
Price $10,500

GORDON HEAD EIGHT-ROOM MODERN STUCCO HOME WITH TWO ACRES MARINE VIEW

Due to ill-health of the owner, this beautiful property is now on the market for the first time. The house was planned for the present owner seven years ago by a well-known Victoria architect, and designed for maximum comfort and magnificent views. On the ground floor is the living-room opening into a sunroom, dining-room, electric cabinet kitchen, bedroom and de luxe bathroom. Upstairs, two large bedrooms, maid's room and three-piece bathroom. All rooms are spacious. Full basement with automatic heating plant. The grounds are laid out in lawns, flower garden, family orchard, vegetable garden and berries. This property may be viewed by appointment.
Price $23,600
Call Mr. Beedhouse or Mr. Hoyle
Evenings B 6867 or E 2166

ISLAND INVESTMENT
COMPANY, LIMITED
726 VIEW STREET PHONE G 7146-7

ANNOUNCEMENT

GEORGE RANDALL REAL ESTATE

Wish to announce that Mr. J. M. Johnson, formerly with Day & Stephenson, Ltd., is now associated with his firm in the capacity of real estate salesman. Mr. Johnson plans to devote his entire efforts to the selling of Oak Bay and Uplands homes, and would welcome listings of homes for sale in these areas. You may be assured that any confidence trusted to Mr. Johnson in this regard will not be misplaced. Mr. Johnson can be contacted either at our office, 1309 Douglas St., or by phoning G 8169 or E 1367.

78 HOUSES FOR SALE

THE YORKSHIRE
& PACIFIC SECURITIES LTD.
737 FORT STREET E 7186
Evenings, E 1966

A FINE REVENUE JUST LISTED

Situated in Esquimalt close to the Naval Barracks is a fine large house with twelve rooms. The present owners have spent $6,000 in putting it into first class shape. A splendid Oil-O-Matic heating system has been installed at the cost of $4,000. At a very little extra cost this property could be made into super three-suite apartment, which would bring in a return of over $300 a month. There is a great need for good apartments [illegible] to finding accommodation for their families. Ring this office for full particulars. Price $12,600

OAK BAY

If you happen to be looking for a moderately priced home in this district, we advise you to make a point of seeing this fine bungalow, consisting of living-room, guest size dining-room, cabinet kitchen, three large bedrooms, a four-piece bathroom, full basement, nice garden with seclusion. Price for quick sale only $13,000

$4750

A cute little three-room cottage. Living-room, open fireplace, bedroom, kitchen and bathroom. Good garden.

ST. CHARLES DISTRICT

Fine old home in excellent condition. The ground floor consists of reception hall, living-room, dining-room, modern kitchen, laundry room and bathroom. Upstairs are four bedrooms and bathroom. Hot-water heating with coal stoker.
Nice grounds $12,000

OFF OAK BAY AVE.

Good family home on a large lot 104 x 120. Downstairs consists of living and dining-rooms, den, modern kitchen. Upstairs are three ample bedrooms and bathroom. Full basement and furnace. Attractive garden with fruits and berries.
TERMS. $3,000 cash $7775

GORGE

Five-room Bungalow, older type but in spotless condition. Living-room has electric fireplace. There is a full basement and furnace. Nice lot.
Separate garage $6000

NEAR STADACONA

Housekeeping rooms. Very nice condition and good, clean furnishings. Three rooms for owner and $97 per month rentals. Only $6950

CABELDU & MAY, LTD.
1912 BROAD STREET E 7174

OAK BAY

TWO-STORY FAMILY HOME WITH FOUR BEDROOMS SITUATED on a very quiet street close to Oak Bay Avenue is offered for sale at a very reasonable price. $5,000 cash will handle.
FULL PRICE $7500

TILLICUM DISTRICT $3,400 CASH

NEW STUCCO 4-ROOM BUNGALOW PLUS EXTRA ROOM IN BASEMENT. N.H.A. specifications. Fine living-room with open fireplace. Modern kitchen with dining space, 3 nice bedrooms, Pembroke bath. High daylight basement, hot air furnace. $3,400 cash plus balance of $4,800 at $47 per month.
FULL PRICE $8200

FOUL BAY ROAD

NEW 5-ROOM STUCCO BUNGALOW JUST READY FOR OCCUPATION. Through entrance hall, living-room with modern dinette off electric kitchen. Two good-size bedrooms, 4-piece bathroom. Fine large basement with garage. Hot air furnace. This is excellent value at $10,500

LEACH & SPARKS
1116 BLANSHARD STREET G 4117
Evenings Mr. Day, G 3883

ARTHUR E. HAYNES, LIMITED

JAMES BAY—Six rooms, bathroom, pantry. Double garage, workshop. Duroid roof. House is PARTIALLY FURNISHED and included in price. This house will accommodate two small families if all the space is not required. 30 days possession. Taxes $70. $4,750 cash, balance monthly. Full price $4200

NEAR JUBILEE HOSPITAL—Exceptionally well-built 4-room stucco bungalow 1 year old. Large living-room with open fireplace, maple floor and picture window. Two bedrooms, central hall, 4-pc. bathroom, modern kitchen, full basement, separate attached garage. Insulation makes this a warm, comfortable little home for the small family. Immediate possession. Reasonably priced $7500

New cottage built by contractor for own use while building larger home. Shower and toilet installed and connected with city sewer and water. Must be moved from present location in Victoria West. On beams ready for moving and temporary connections are easily accessible. Good handyman's proposition.
Price $1500
Please ask for W. Jones, eves., E 6363
738 FORT STREET E 3823

MODERN BUNGALOW FOUR ROOMS

Cedar siding, painted white. Living-room with fireplace, kitchen, two bedrooms, four-piece Pembroke bathroom. Coved ceilings, lovely tiled sink and modern cupboards. Wired for electric range. Basement with drive-in garage, furnace, laundry tubs, copper piping. Five years old. Excellent condition. Large lot.
Price, cash $6500

DELIGHTFUL HOME REVENUE

Situated in one of the most beautiful parts of Fairfield. Eight fine, large rooms, hardwood floors. Downstairs consists of living-room, dining-room, den and kitchen. Upstairs four large rooms which can be rented if desired and bring in about $100 per month. Double plumbing, double garage. Interior of home newly decorated and in lovely condition. Extras that go with house are: Two small gas ranges, 3½ tons coal, 3 cords wood.
Well worth the price asked $10,000

GOODSELL REALTY
122 PEMBERTON BUILDING
Phone B 2821 Residence, G 6361

$3900 Buys 1 acre, 5 rooms, 3-piece bath, light, etc. Fruit trees. Chicken houses.

$3900—Langford. 4 rooms and 1 acre.

$9500—Oliver St., Oak Bay. 6 rooms, modern.

$11,000—Fairfield. 4 rooms, 2 bathrooms, stoker, etc.

$8200—Albina St. 4 rooms and rumpus room, up to date.

$9500—Earl Grey. 5 rooms, up to date with suite in basement. 6 years old.

$9000—Saanich District. 4 rooms, hot water heat, oak floors, etc. Large garden, fruit trees.

$5800—10 rooms, 4 blocks from Spencer's, close to Fort St. Ideal for rooms. Fine condition.

D. D. McTAVISH
908 FORT STREET PHONE E 8016

78 HOUSES FOR SALE

A. A. GREEN REALTY CO.
904-906 Gordon St. E 9113
SIDE OF COACH LINES

Close to Jubilee Hospital, brand new 4-room bungalow, all good size rooms, living-room with fireplace, cabinet kitchen, full high basement, drive-in garage, piped furnace $7500

Colwood, close to golf course, new stucco bungalow, living-room, bedroom, kitchen, laundry room, garage, hot water heat, Venetian blinds, ½ acre, with chicken house and garden.
Quick possession .. $4950

Almost new 5-room stucco bungalow, close in Selkirk waters, oak floors, [illegible] furnace, laundry room and garage, nice garden with fruit trees.
Immediate possession $7900

Close to Dallas Road, 5-room bungalow, well-built older home, full high basement, hot water heat, good garden. $3,000 cash will handle
Full price $6900

High Fairfield, 6-room house, 3 bedrooms up, good-size living-room and dining-room, good-size kitchen, high basement, new furnace, splendid location on corner lot near the sea. $4,300 will handle. Full price $6600

Oak Bay. Modern bungalow, 6 rooms, 1 in basement. This is a well-constructed home, granite stucco finish, comprising a large living-room, dining-room, nice kitchen, gas laid on, also wired for electric range, good high basement, with copper piping throughout, lovely garden with lawns back and front, also vegetable garden. About the best buy in Oak Bay at the price of $8900

Night Phones
E 8118 and E 8144

3-BEDROOM HOME, close to schools and transportation. Has large bright living-room with lovely fireplace, bright dining-room, and through hall all with hardwood floors. Cabinet kitchen with tile sink. Full cement basement with drive-in garage. Built recently of sound construction on a good fenced lot. IMMEDIATE POSSESSION. TERMS.
FULL PRICE $9500

FAIRFIELD REVENUE home of solid construction. Can be purchased with $3,300 down. Three large rooms down and 3 rooms and bathroom up. Full cement basement. Lot in lawn and garden. Close to beach, schools and transportation. Gas range included in
FULL PRICE OF $6700
Mr. McGillivray

Finance Corporation
722 FORT STREET PHONE G 4166

79 WANTED TO BUY—HOUSES

A RETIRED COUPLE FROM SASK. REQUIRE 4-room bungalow, basement or utility room and garage. Will pay $6,500 cash. Phone Mr. Lupien at Ricings, L 5943 or G 8731

AUTO CAMP FOR SALE ON ISLAND Highway close to Victoria. Very good revenue. Possession any time. Box 3430, Colonist

A DISABLED VETERAN WITH SMALL family wants own home. Have $3,000 cash and will assume. Replies confidential. No agents, please. Box 3487, Colonist

A 3-BEDROOM HOUSE, FAIRFIELD DIStrict or Oak Bay, under $8,000. P. Gilbert, c/o Carmichael, G 7261

A MODERN 7-ROOM HOUSE — HOT-water Oil-O-Matic required. Oak Bay or Uplands. Box 4147, Colonist

A MODERN HOME IN GOOD DISTRICT. Oak Bay preferred. Must have 4 bedrooms. Not over $10,000. Phone E 5319

A MODERN HOUSE REQUIRED. HOT water, Oil-O-Matic. Oak Bay or Uplands. I have the cash. Box 3979, Colonist

A 6-ROOM HOUSE WANTED FOR CASH between Fowler and Central near sea, or will rent. Box 3803, Colonist

BUNGALOW, QUIET DISTRICT, GOOD garden. To $7,000. Basement preferred. Box 3468, Colonist

RETIRED CLERGYMAN

CASH FOR COSY BUNGALOW. TWO bedrooms. Outside city limits. Secluded, with garden. Modern conveniences. Would consider buying furniture. No agents, please.
CLERICUS—BOX 3730, COLONIST

CLIENT WISHES TO INVEST IN houses suitable for conversion to duplex or apartment in Fairfield, Oak Bay or Stadacona Park district. Must have basement. Terms all cash. Island Investment Co., Ltd., 726 View St. G 7146-7

CLIENT WITH $3,000 NEEDS 6-ROOM home in nice part of city. Up to $8,000. Could pay $50 per month. Steady employment. Contact Major Vardley, Carmichael's, G 7261.

ELDERLY COUPLE WILL PAY UP TO $7,000 for neat 4 or 5-room bungalow near Beacon Hill Park. Please call G 8113 (Alton & Fleming)

FAIRFIELD — GONZALES — QUADRA—Client urgently requires 5-room bungalow under $8,500. Phone Mrs. McLean, G 8120, evenings, G 0807

FIVE-ROOM SUBSTANTIALLY - BUILT home in Belmont area. $6,000. E 8631

HAVE CLIENTS FOR SIDE-BY-SIDE Duplex. 6-room bungalow in Fairfield or Oak Bay at $8,000 and 4 rooms any district that $1,500 cash will handle. Call Mr. Kennedy, E 1854

HIGH QUADRA OR MT. TOLMIE DIStrict. 4-bedroom house, full basement. Southern aspect. Automatic heating, in warm, dry location. Box 4000, Colonist

HAVE $500 DOWN PAYMENT ON COTtage or bungalow. Can make good monthly payments. City or outside but not too far out, please. Box 3682, Colonist

I HAVE URGENT NEED AND DEFINITE demands for the following properties for cash buyers. Please call my office E 4161. Eves., B 3290. 1121 Blanshard. Heisterman & Co. Established 1864—Our 84th Year.
1. Four rooms in Fairfield.
2. Three bedrooms, one floor, Fairfield, with basement, and modern.
3. Six rooms with 3 bedrooms, auto. heat, on basement.
4. A modern home in Uplands for $20,000.
5. A 5-room bungalow with marine view.
6. Five rooms in nice district for $3,000 down, and $60 monthly.
7. Not less than 5 acres with house, within daily driving distance of Victoria.
8. Gordon Head, 5 rooms modern with waterfrontage, that $8,000 cash will handle with balance in 90 days.
9. Burnside, Dewdney area, 5 rooms under $12,000 cash.

These people have definite requirements and if your property suitable will effect a sale. Inspection immediately. Mr. Rauptfleisch

LIST YOUR PROPERTY WITH HOWARD P. Craig, Real Estate, cor. Quadra and View. Phone G 2222. We will sell it well.

MORE ACTIVE DEMAND HAS DEPLETED our listings of homes in all Districts. Phone, write or call and we'll inspect.
PAGE & SNAPE
640 Fort Street Phone B 8104

NAVAL OFFICER HAS $2,300 CASH AND will pay $60 per month. Wants small bungalow in the Gorge or Esquimalt districts. Alton & Fleming, G 8113

PLEASE — REQUIRED FOR RETIRED nursing sister, a small modern home, no steps. Must have good heating plant. Not more than $7,300. Also older-type home of 8 rooms, not too far from high school, required for painter and decorator. Phone G 8139

TRANSFERRED TO VICTORIA, HAVE $3,500 in cash and fair monthly payments for 4 or 5-room bungalow in some nice district. Box 3734, Colonist

TWO OR THREE-BEDROOM HOME REquired for family from the East. Box 3800, Colonist

WANTED IMMEDIATELY, GOOD 5, 6 or 10-room house. Must be good district, prefer Fairfield. Must be good value, cash buyer. Also require 4 or 5-room bungalow in Fairfield district. Buyer would prefer a place that requires decorating and painting. Phone M. A. Campbell at—
SWINERTON & CO., LTD.
620 Broughton Street Phone E 7181

WE HAVE CLIENTS WAITING TO PURchase small homes in the lower price brackets, between $3,500 and $6,500; also a 5-room bungalow needed in Esquimalt and High Quadra districts up to $6,500. If your property is saleable we can sell it. Prompt, courteous service.
SWINERTON & CO., LTD.
620 Broughton St. E 7181

79 WANTED TO BUY—HOUSES

WANTED — A GOOD 5-ROOM BUNGAlow with basement, in nice locality. Don't mind older type but not too old. Can pay up to $7,000. Early occupancy necessary. Please give full particulars in first letter. Box 3933, Colonist. No dealers, please.

WANTED — IMPORTANT — FOUR OR five-room bungalow in Oak Bay; no objection to small rooms. Cash. ALSO, owner of Duplex, Richmond and Lansdowne, will exchange for FIVE-ROOM BUNGALOW. Phone Mr. Langley, E 2025, residence E 4667.

WE HAVE MANY BONA FIDE PURchasers for lower-priced homes, $3,000 to $6,000. Please phone or call. Prompt service. A. A. Green Realty, 904-906 Gordon Street. Phone E 9113

WANTED, FROM OWNER ONLY, FIVE-roomed bungalow with basement, not over 30 years old. Oaklands district [illegible]

WANTED—A FIVE-ROOM HOUSE WITH basement. Vicinity Mount Tolmie, Cedar Hill. Will pay $5,000 cash. Box 3877, Colonist.

WANTED — THREE-BEDROOM HOUSE in good district. $8,500 to $9,500. Call Mr. Rogers, Hallmark & Co., B 1613; nights Colquitz 478

WANTED IMMEDIATELY BY VETERAN with 2 children 5 or 6-room bungalow. $1,000 down. Box 3827, Colonist

WANTED TO PURCHASE, UNDER V.L.A., house on ½ acre up to $5,000. Box 3712, Colonist

PLEASE LIST YOUR PROPERTIES
D. D. McTAVISH
908 Fort Street Phone E 8016

CLIENT WITH $3,300 NEEDS 5-ROOM MODERN BUNGALOW IN GORGE DISTRICT UP TO $6,000. COULD PAY $60 A MONTH.
CONTACT MR. BROWN
B 5516 Evenings, G 4079

We have a very large list of bona fide purchasers. The following are a few properties that are required:

Esquimalt—5 rooms	$5,000.00
Gorge—4 rooms	$6,000.00
James Bay—6 rooms	$4,000.00
4 Mile—4 rooms	$2,500.00
Oak Bay—4 rooms	$8,500.00
Fairfield—6 rooms	$7,500.00
5 Miles—5 rooms	$3,000.00

Phone us to view
Quick action

KING REALTY
E 2131
B 2133
1235 Government Street

CLIENTS WANT

Five-room bungalow in choice District. Oil-O-Matic heat. It must be good. To $10,000 cash.

Four-bedroom home, Quadra-Saanich district. To $7,000. Will trade for modern 6-room bungalow if desired.

CAPITAL CITY REALTY
650 CORMORANT ST Phone G 1023

WANTED IMMEDIATELY

Modern 4-bedroom bungalow or semi-bungalow, preferably with Double plumbing, basement and Oil-O-Matic heating in Oak Bay north of the Avenue or other select district. Will pay up to $10,000.

Box 177B, Colonist

WANTED

Four-room modern bungalow with full basement and large lot, 2½ to 4 miles from city centre $5500

Also 3-room bungalow without basement. Close in city $4000

A. A. Green Realty Co.
104 GORDON ST E 9113

ACTION REQUIRED

$3,300 cash offered as down payment on four or five-room older-type bungalow, close in. Basement and garage essential. Please call MR. THORNELOE, E 8181; eves., G 8337

HAWKES FOSTER, LTD.

OAK BAY RESIDENTS

Older type 4-room bungalow urgently required in Oak Bay. Price range up to $7,000. Please call Mr. Thorneloe, evenings G 8337, E 8181

HAWKES FOSTER, LTD.

Three-bedroom house in High Quadra, Blenkinsop or Cedar Hill wanted for client. Price range, $7,000 to $9,000.
Please call Mr. Nicholson or Mr. Reed Palmer

HAWKES FOSTER, LTD.
E 2181 EVES., E 8807

$4,000 cash offered as down payment on modern 4-room stucco bungalow or four rooms and Dinette. Basement and drive-in or separate garage. Total price not to exceed $7,000. Please call MR. THORNELOE, E 2181 (Eves., G 8337).

HAWKES FOSTER, LTD.

WANTED IMMEDIATELY

Five-room modern bungalow about 10 years old in good location. Will pay $8,500 cash. Please phone Mr. Brown, G 4079, evenings. Principals only.

80 PROPERTY FOR SALE

A GOOD CLEAR LOT, ALL IN GARDEN. Some shrubs and flowers. Close to bus stop at Fernwood and Bay on new highway. Price $900. E. P. Bowers, 2415 Fernwood. E 7900

A NICE LOT, COLWOOD MAIN ROAD. Belmont 67 or 26 R

BIRD SANCTUARY—THIS BEAUTIFUL 60-acre estate with large, private lake, is just 20 minutes' drive from the city. Owner has protected the wild life and it teems with birds and fish. It has electricity and would make a perfect home site. Beautiful trails and thousands of bulbs have been planted. Particulars:
JONES & SCOTT
220 Pemberton Bldg B 2722

BEAUTIFUL CORNER LOT, BURNSIDE and Balfour. Apply 917 Government Street.

CHOICE BUILDING LOTS, HIGH PART Union Avenue, in new subdivision, 2½-mile circle, excellent soil and drainage. Phone Albion 41 J.

CORNER LOT, 60 X 113, HIGH LOCAtion, lovely view of Cedar Hill golf course and city. E 9093.

CADBORO BAY LOT, 60x120, $400 CASH. E 1784.

CHOICE BUILDING LOT IN GOOD DIStrict near school. Owner G 2236

CORDOVA BAY — SEE SUTCLIFFE, Sutcliffe Road, for SEA VIEW LOTS.

DESIRABLE LOT, JOAN CRESCENT. Phone E 6078.

90 PROPERTY FOR SALE

FOR SALE—SECLUDED PROPERTY with oak trees, 180x110' 15 lots. Conveniently located to Oak Bay. Phone B 1790.

FOR SALE — LOT 5 MINUTES FROM city centre cleared and ready to build Home, apartment and possible business. O 5088.

FOR SALE—4 LOTS IN SAANICH ON Carey and Warren Road. Easy terms. Write P.O. Box 154, Victoria, B.C.

FOR SALE — LOT 6, WESTDOWNE Avenue, near Lansdowne, $1,800 cash. Box 4000, Colonist.

FOR SALE—LOT IN JAMES BAY ON boulevarded street 120 x 60 B 1820.

FOR SALE—LOT TWO BLOCKS FROM city centre: commercial zone. O 5000.

HIGH FAIRFIELD OR WINDERMERE ...
Lot 60 feet x 120 feet $1,120
Lot 60 feet x 120 feet .... $ 970
Low Taxes
PHONE O 1636

LOT, 86-FT. FRONTAGE, APPROX 180 feet deep. Nicely treed. Close to schools, transportation and stores. Apply 6112 Kelly Road, Colwood. Belmont 38Y.

LARGE WATER VIEW LOT, 60x170, ON Murray Drive, $1,200. Owner, Keating 100R.

LOT FOR SALE IN CITY, GOOD LOCation. Must be sold to veteran. O 7040.

OAK BAY — GOOD BUILDING LOT, 50 x 160, McNeill Avenue near Beach, $625. B 2873.

ELK LAKE
TWO PARCELS OF LAND ON THE ridge. City conveniences available.
3.4 acres, nearly all under cultivation. Good barn, municipal water ... $1,600
1.8 acres, ½-acre cultivated. Lovely home site with sea view ... $1,450
Take Piedmont to Del Monte, turn north first barn. Owner E 6934.

LANGFORD
2 ACRES MOSTLY CLEARED NEW four-room bungalow requiring very little finishing. Vacant possession. Cash price $2650
JOHN GREENWOOD
1341 Broad Street

VACANT LOTS
Esquimalt Road: Large lot adjacent shopping centre ... $450
Fraser Street double corner (2 lots) ... $600
North Quadra, large lots ... $300 up
Saanich, high location 2 lots for ... $350
Downtown property corner 60 x 120 ... $6,250
BOX 3816, COLONIST

7½-ACRE FARM — ALL CLEAR LAND 13 miles from city on West Saanich Road. Small barn, chicken house, pig house and 6-room cottage. Phone Keating 10K.

$1250 CASH — ½ ACRE, BUILDING 22 x 18. Apply Meaford Road, Langford.

$150—CORNER LOT ON MONTcalm and Snowdrop Aves. Approx. 60' x 140'. Terms. Phone Colquitz 14T.

½-ACRE VICTORIA CRESCENT, LADYsmith, also South Burnaby lots. B 1030.

"YOU SHOULD SEE SEAVIEW"
"VICTORIA'S NEWEST RESIDENTIAL SUBURB"

Whether you are at present a prospective purchaser for a lot or no, we cordially invite you to drive out to see for yourself the new development at SEAVIEW. It is our opinion, even though you may not at present be contemplating building, a glimpse of Victoria's newest and most scenic subdivision may change your views to the serene land from crowded cities to larger and more healthy surroundings in the country.

The location, which is new to most Victorians, is on the high ground between ELK LAKE and CORDOVA BAY. Access is possible from the BAY, but the most direct route right into the property is CLAREMONT RD. off the EAST SAANICH RD., second turning on the right past ROYAL OAK—see our sign.

There is an unlimited panoramic view of the STRAITS and ISLANDS including JAMES ISLAND on the NORTH and GORDON HEAD to the SOUTH. Size of lots is from ½ to five acres with prices ranging from as low as $750 and up; terms are available. Services include city light, water, proximity to school—and you are only on the six-mile circle.

As an investment? We know of no area with greater possibilities for expansion and subsequent increase in property values in this VICTORIA'S newest residential suburb. We base our judgment of this in part on the fact that lots in this area are being bought up as fast as they are being subdivided.

We carry. This office maintains a courtesy car service without obligation for anyone genuinely interested.

Do people like the lots? We measure the success of this subdivision by the enthusiasm and satisfaction of the many who have recently purchased.

DON'T WAIT TOO LONG. Get out today and "FOLLOW THE BIRDS TO SEAVIEW."

FURTHER information from the Exclusive Agents
FRASER BISCOE
Since 1907
"SERVICE WITH RELIABILITY"
1204 GOVERNMENT ST Phone E 0413

$950—FOUL BAY ROAD (near the sea) — A fine homesite, 80-ft frontage, over 400 feet in depth. A treed lot with some rock.

$425 — FINLAYSON STREET, off Quadra—A wonderful buy for a lot in this area. Adjacent to fine homes.

$525—FINLAYSON STREET—Another lot with 60-ft frontage. Beautiful trees for a background to your new home.

$375—ORED AVENUE Gorge district—61 by 120 feet. Just west of Tillicum Road.

$600—QUADRA STREET, Lake Hill—Two fine homesites on this popular street. Each have 60-ft frontage.

$350—SCOTT STREET—Close to the Oaklands School. A nice cleared lot. Ideal for a "no basement" home.

$350—FORBES STREET near Haultain. All cleared, ready for you to build. Close to bus, stores, etc.

(Ask for Mr. Foster)

HAWKES FOSTER, LTD.
1218 DOUGLAS ST G 5101
Evenings, B 1586

Attractive, sheltered and productive mixed farm of 7 acres, all in high state of cultivation: 80 tree fruits, apples, pears, plums, peaches, etc., nearly all in full production, 4,000 strawberry plants yielding 1948, 10,000 high-grade tulip, 4,000 daffodil bulbs, thousands of bulblets. Room for additional plantings. Cottage of 4 rooms, bathroom and toilet. Part cement basement, electric light, piped water. Grade "C" barn for 3 cows, cement floor. Chicken house. To be sold as a going concern with stock of 3 cows, 130 chickens, Rototiller (cost $300), oil cook stove (oil control). Full price including stock and equipment $10,000

$4,000 cash will handle, or will sell part on lower price.

COLWOOD
New stucco bungalow, 5 rooms; fireplace, 4-piece bathroom, full cement basement, laundry tubs, drive-in garage. Lot 100 by 300. 11 young fruit trees, strawberries and raspberries planted.
Price $7900
Possession 30 days.

ALFRED CARMICHAEL & CO., LTD.
... BROAD STREET PHONE G 7241

90 PROPERTY FOR SALE

K. & S.
KER & STEPHENSON
LIMITED

A PANORAMIC VIEW of sea and islands with Mount Baker in the background. Three and a half acres of fertile soil, two acres cleared, natural grass of dogwoods. The home is something different from the ordinary bungalow. It has a very attractive front entrance with hallway leading to three large rooms, cabinet kitchen and breakfast nook. Full basement, central heating, garage. Kitchen and bathroom have the latest equipment. The property is only twenty minutes drive from city centre on good road. It is also convenient to transportation and other facilities $12,000

After hours Phone Keating 83Q

KER & STEPHENSON
LIMITED
Members Real Estate Board of Victoria
900 GOVERNMENT ST. PHONE G 8127

81 PROPERTY WANTED

APARTMENT BLOCKS WANTED
HAVE CLIENTS FOR 4 TO 6-SUITE apartments. Oil-O-Matic preferred, but not essential. Up to $40,000.
Please Call K. C. McConnell
FINANCIAL SURVEY, LIMITED
1320 Government Street
Phones B 1012 or Res., O 3633

I AM AN AMERICAN AND SHALL BE IN British Columbia shortly looking for a summer resort or large camp site on Vancouver Island or islands. Must have waterfrontage and sandy beach. Distance from city immaterial as I have my own transportation. Please send full particulars to first letter to Box 3036, Colonist. Principals only.

WANTED FOR CASH CLIENT — NICE 6-room house, basement, High Quadra preferred. Mr. Sands, Capital City Realty, G 1822.

WANTED — 3 OR MORE ACRES, NOT all cleared, 5 or more roomed house. Saanich preferred. Cash up to $8,000. V.L.A. Box 3636, Colonist.

WANTED—TWO OR MORE ACRES WITH or without house, up to $8,000 T.L.A. Box 3M4 Colonist.

Four or five-roomed bungalow with basement in St. Joseph's Hospital area. Pay cash, at about $5500

ARTHUR E. HAYNES
LIMITED
720 FORT STREET B 3823
Ask for W. Jones. Evenings, Phone B 2908

82 ACREAGE FOR SALE

APPROXIMATELY 5 ACRES PARK land, 600-ft frontage Sooke Road, 11 miles from city. Two-room comfortable cabin, good water. Over 7,000 feet new lumber $1,650. A. E. Miller Co., 1300 Blanshard at Victoria.

FOR SALE—200 ACRES, 10 MILES FROM main road. Box 3446 Colonist.

NEAR SHAWNIGAN LAKE 30 ACRES good land, light clearing, $1,300, $300 will handle, terms to suit. Box 4000, Colonist.

SACRIFICE OWNER NEEDS CASH IMmediately, 5.10 acres marvelous sea view property, Brentwood. Phone E 3206.

SALT SPRING—100 ACRES NEAR FULford, $30 per acre. Box 3022 Colonist.

WE HAVE SEVERAL VERY ATTRACtive farm propositions fully equipped and far below market value. Also one of 80 acres with about 60 cleared, fruit, etc., for rent. Full particulars upon inquiry.
ARTHUR REALTY
G 1671 or G 8580

Two acres—5½ miles from city ... $750
Three acres—Seven miles from city with small cabin ... $2800
Two acres with Loganberries and Raspberries ... $1250
Five acres of very choice land. Seven miles from city. City Water close by. Very easy terms can be had. For quick sale this property is priced at ... $3900
DON'T MISS THIS
TEN MILE POINT
Two acres for ... $1900
One acre can be bought for ... $950
Evenings Mr. Hyland B 2970

Hyland, Thomas & Collin
618 YATES ST B 1311, E 4713
Member of Real Estate Board of Victoria

85 FARMS FOR SALE

FOR SALE—6 ACRES, CLEARED, YEAR-around stream, 6-room house, barn for 6 head, chicken house for 600 birds, two colony houses, new dairy, big orchard; also one cow, 60 chickens, 4 tons of hay. $6,500 cash. No agents, please. Phone Belmont 74T.

P. R. BROWN & SONS
LIMITED

COLWOOD
Over one acre beautifully treed land, several full-bearing fruit trees, fine shrubs, flowers and vegetable garden. A cosy bungalow home of 5 nice rooms, 3-piece bath, electric light, city water, part basement, etc. Separate garage and small chicken house, also small greenhouse. An excellent proposition for the retired man who wants just enough work to keep himself busy. Inspected and strongly recommended by us. Exclusive listing. Unfurnished $5500
Furnished $6,700

MAYNE ISLAND
7½ acres with 4-room cottage. Price $1600

SALT SPRING
5½ acres, 300 yards frontage on St. Mary's Lake with very attractive bungalow consisting of large living-room, fireplace, 3 bedrooms, 3-piece bath, large kitchen, basement with laundry trays. Drive-in garage $8500

SOOKE
5 acres, waterfrontage, nice sandy beach. Cosy four-room bungalow with all modern conveniences. An exceptionally good buy. Strongly recommended $6300

LOVELY COUNTRY ESTATE
A perfect setting with splendid view. Ranch type bungalow containing large living-room, 16 x 30 fireplace, 10-ft. nice bedrooms, bath (3 pieces), large kitchen, patio (stone) and roof, beautiful grounds with outside fireplace. Situated on 15 acres, approx. 5 cleared, balance easily cleared. Family orchard, raspberries and strawberries; chicken pens for 1,000 birds, barn for 6 head, root house, feed barn. Owner leaving. Terms, $6,000 cash, balance arranged. Price $10,500

CEDAR HILL
Cosy 4-room stucco bungalow containing living-room, bedroom, cabinet kitchen, Pembroke bath, utility room. Model chicken house for 500 birds. Situated on approx. 5 acres. Very productive soil. Exceptionally good buy at $6500

SAANICH
Attractive 5-room bungalow with full cement basement. Situated on 7½ acres. Approx. 60 full-bearing fruit trees. High location with nice view. Southern exposure $8500

P. R. BROWN & SONS
LIMITED
Established 1890
1118 BROAD STREET PHONE G 7171
Member Real Estate Board of Victoria
Evenings: Mr. Clark, G 1048

85 FARMS FOR SALE

MUST BE SOLD
A GREAT BARGAIN WITH TERMS TO a reliable person. Saanich 10 to 20 acres with a nice modern 3-bedroom bungalow, orchard, good soil, good water. Price $9,000 or offer. Exclusive agents.
JONES & SCOTT
B 3733 330 Pemberton Bldg.

FOR SALE—7 ACRES 4-ROOM BUNGAlow, small orchard. Phone Colquitz 234R.

VETERANS, ATTENTION! — I WILL sell my 20-acre farm under D.V.A. plan. Price $3,500. Box 7360 Colonist.

FOR QUICK SALE
$1250 CASH AND BALANCE ON MONTHLY PAYMENTS
6½-Acre Farm-Estate, 7 miles from City ... bungalow with city light, water, telephone, part basement, and a large fireplace. There is about 1½ acres of good soil, the remainder is treed and parklike, with a beautiful trout stream and a swimming hole. Some outbuildings include space for about 150 chickens.
TOTAL PRICE ONLY $5250
Please ask for Les Bowyer

VALLANCE & SAWYER LTD.
G 3831 710 BROUGHTON ST G 8318

SAANICH—5 MILES
10-acre farm; mostly cleared, 6-room house with full basement, H.A. heating. Barn, chicken houses and small greenhouse. City water. Abundant berries, fruit $12,600

CAPITAL CITY REALTY
680 CORMORANT ST (Opp. City Hall)
G 1822
Mr. Sands, Res., B 6353

HIGH SAANICHTON
Seven and half acres with real comfortable five-room bungalow. Full basement and furnace. Small greenhouse. Large number of fruits and ideal location. Price $8500
Mr. Dewney, Res., B 6657

CAPITAL CITY REALTY
680 CORMORANT ST. G 1822

P.W.M. 1799
DEPARTMENT OF PUBLIC WORKS
NOTICE TO CONTRACTORS
POLICE BUILDING, DUNCAN

SEALED TENDERS endorsed "Tender for Police Building, Duncan," will be received by the Minister of Public Works for the erection and completion of a building for Police Offices and quarters at Duncan in the Cowichan-Newcastle Electoral District of B.C.

Plans, specifications, contract, and forms of tender may be seen on and after the 27th day of September 1948 and further information obtained at the Department of Public Works, Parliament Buildings, and at the offices of the Government Agents, Court House, Duncan and Nanaimo.

Copies of plans, specifications, etc., can be obtained from the Department on payment of a deposit of Twenty Dollars ($20.00) which will be refunded on return of the plans, etc., in good condition.

Each tender must be accompanied by an accepted bank cheque on a chartered bank of Canada, made payable to the Honourable the Minister of Public Works, for the sum of Three Thousand Dollars ($3,000) which shall be forfeited if the party tendering decline to enter into contract when called upon to do so.

Tenders will not be considered unless made out on the forms supplied, signed with the actual signature of the tenderer and enclosed in the envelope furnished.

Tenders must be in the hands of the Minister at or before 12 noon of Monday, the 18th day of October, 1948, and will be opened in public at 12 o'clock noon on that day in the Parliament Buildings.

The lowest or any tender not necessarily accepted. No tender will be considered having any qualifying clause whatsoever.

N. W. MACPHERSON
Deputy Minister
Department of Public Works,
Parliament Buildings,
Victoria, B.C.

NOTICE

IN THE ESTATE of CONSTANCE LETITIA TYRWHITT-DRAKE, Late of 1007 Belmont Avenue in the City of Victoria in the Province of British Columbia, Deceased.

NOTICE is hereby given that all persons having claims upon the estate of the late Constance Letitia Tyrwhitt-Drake, who died on the 28th day of July A.D. 1948, are required to send in before the 18th day of October, 1948, full particulars in writing of their claims, duly verified, to The Royal Trust Company, 1202 Government Street, Victoria, B.C., one of the Executors of the Will of the said Deceased.

And notice is also given that after the 18th day of October 1948 the Executors will proceed to distribute the assets of the said deceased amongst the parties entitled thereto having regard only to the claims of which the said Executors shall have notice.

Dated at Victoria, B.C., this 17th day of September, 1948.

J. T. COPEMAN,
Solicitor for the Executors

IN THE ESTATE OF JAMES ALBERT BENNELL (Otherwise James A. Bennell, Otherwise James Bennell), Deceased

Notice to Creditors and Claimants

NOTICE is hereby given that all creditors and other persons having any claims or demands upon or against the estate of the above-named deceased late of 1001 Beach Drive in the Municipality of the District of Oak Bay, in the Province of British Columbia and formerly of the City of Victoria in the said Province Building Superintendent, who died in the said City of Victoria on the 8th day of June, A.D. 1948, and whose Will has been proved in the Supreme Court of British Columbia by his executors THE ROYAL TRUST COMPANY and RUBY BENNELL, are hereby required to send particulars in writing of their claims to the said executors at 1202 Government Street, Victoria, B.C., on or before the 30th day of October A.D. 1948, after which date the said executors will proceed to distribute the assets of the said deceased amongst the parties entitled thereto, having regard to the claims of which the said executors have then had notice, and the said executors will not be liable for the assets, or any part thereof so distributed, to any person of whose claim the said executors have not had notice at the time of distribution.

Dated the 18th day of September, A.D. 1948.

ALEX MACLEAN
308 Union Bldg., Victoria, B.C.,
Solicitor for the said executors

ESTATE OF GEORGE SANGSTER, DECEASED

OFFERS to September 30th, 1948 for the purchase of the said deceased's property comprising approximately 18½ acres of land with residence, barn, and another house under construction located on the corner of West Saanich and Mills Roads, North Saanich District, overlooking Patricia Bay. Offers may be made separately for the southerly part with residence and barn, comprising approximately 8½ acres which have been subdivided—or for the remainder located on Tapping Road with residence in course of construction comprising approximately 7 acres also subdivided. Further information may be obtained from my office, Bank of Toronto Building, during mornings. Any offer not necessarily accepted.

GEORGE A. PORTER,
Executor

Bombing Russia With Leaflets Believed Not Too Far-Fetched

DETROIT, Sept. 25 (NANA).—Near the end of the late war, an American diplomat suggested facetiously that American political warfare forces should drop mail-order catalogues on Russia.

"Nothing would smash Communism quicker than to show Russians how plentiful goods are in capitalistic America," he declared.

Nobody has repeated the suggestion ... shower Western propaganda material on the Russians is growing. One man seriously suggested using obsolete army balloons to float books and leaflets over the U.S.S.R. James Roosevelt proposed "bombing" Russia with propaganda leaflets.

Behind such remarks is the belief that the cause of world peace would be advanced if the Russian people could be informed that Americans are not warmongers, as Soviet propaganda alleges, and that the American people would like nothing better than to be on friendly terms with Russians.

GENERALLY PEACE-LOVING

The belief seems to be sound. The few foreigners who have contacts among ordinary Russians all maintain they are generally as peace-loving as Americans.

Authorities are of the opinion that the Russian people simply do not believe the superheated Kremlin propaganda that Americans are capitalist devils bent on enslaving the world.

For that matter, the better sources declare the Russian Government probably doesn't believe such propaganda either. They say the purpose behind the propaganda is to convince the Russian masses that the Western powers are out to smash Soviet independence. The only way to save Russia, according to the propaganda line, is to work harder and put up with less food and consumers' goods.

If it is true that Russians are peace-loving and friendly disposed toward Americans—and the evidence points that way—then it is obviously in the interest of world peace to establish closer contacts between the two peoples.

The best way to jump the Iron Curtain is obviously by radio. The Russians have plenty of receiving sets.

The voice of America, broadcast in Russian by the state department, reaches much of the Soviet Union, and is said to have a good audience. News programs give the Soviets an honest picture of what is going on in the world. Commentaries frankly state the American position on international issues.

American music also is broadcast. The British Broadcasting Corporation puts programs into Russia, too.

A few American publications are permitted limited circulation by the Russians, and an American library is open at Moscow. But because of strict Government controls, it is doubtful if much American reading matter ever penetrates down to the Russian masses.

The gigantic propaganda battle is being fought constantly between the East and West.

The Communists contend that under their system men are economically as well as politically free, because workers own all the instruments of production, and there can be no unemployment.

The democratic capitalists retort that under their system men are freer than under Communism, they have more goods, and the dignity of the human being is protected.

The hundreds of millions of persons who are listening to the arguments will return the final verdict.

The propaganda battle is less spectacular than the open conflict between East and West at such points as Berlin, but the battle for the human mind, and world public opinion, goes on.

Maynard & Sons
Auctioneers and Appraisers
Since 1902

Instructed by the owners (who are giving up housekeeping as house is sold), we will sell at the residence

960 HEYWOOD AVE.
on
Tuesday Next, 2 P.M.
All the Well-kept
FURNITURE and EFFECTS
Player Piano—Elec. Washer, Carpenters' and Machinists' Tools

including, Handel 88-note Player Piano in good condition, 3-piece Chesterfield Suite, 3-piece Mahogany Parlor Suite, set of Brass Fireirons, Axminster Carpet, set of Prehistoric Pictures and other Pictures, Curtains, Music Cabinet, Parlor Stove, Coal Hod, etc.; Extension Table and Six Chairs, Sanitary Davenport, Chest of Drawers, Singer Sewing Machine, set of Bowling Balls, set of Bookshelves, Rockers, Curtains, Wall-to-Wall Carpet, Oak Dressers and Stands, Bedroom Suite, Tables and Chairs, good Feather Pillows, Oil Heater, Hall Lino and Stair Carpet, Connor Electric Washing Machine, Ice Refrigerator, pair Tubs and Stand, Electric Vacuum Sweeper, good Kitchen Cabinet, Kitchen Tables and Chairs, Preserves, Kitchenware, Dishes, Glassware, Fishing Rod and Reel, .22 Rifle, Garden Hose, Lawn Mower, Garden Tools, 16-foot House Ladder, Carpenter and Machinist Tools, large Vise, Blowtorch, Stepladder, etc. Immediate removal, as house is sold.

On View Monday Afternoon, 1.30 to 5 and Morning of Sale Day

MAYNARD & SONS
Auctioneers
731-733 Johnson St. G 5921

Maynard & Sons
AUCTIONEERS

Instructed by several clients we will sell at our Salesrooms, 731-733 Johnson Street, on

WEDNESDAY
10:30 and 1:30
A capacity consignment of
VERY SELECT FURNITURE PIANO, Etc.

Featuring a partial list such as Very good Morris Cabinet Grand Piano and Bench, nice Chesterfield Suites, very good Convertos and Studio Lounges, Dining-room Furniture, very good Carpets, 2 Walnut Bedroom Suites, and other three-pieces, very fine Mauser Rifle with Zeiss Telescopic Sight, Greener & Purdey Shotguns, 30-30 Rifle (sold for the Islip estate) and other Guns, almost new Set of Eleven Golf Clubs and Bag, Drill Wall Press, Frigidaire Electric Refrigerator, all Enamel Ice Refrigerator, 2 Electric Washing Machines, Moffat Enamel Gas Range, Enamel-Front Garbage Stove, all White Enamel Coal Ranges and others, Ladies' and Gents' Bicycles, Console and Mantel Radios, etc. Complete list later. A partial list of Morning Sale at 10.30: 3 Kegs of Nails, very good 9 foot Silent Salesman, Chesterfield Suites and Chairs for recovering, other odd Furniture, Doors, Sash, Vegetables, Apples, Tomatoes, etc.

MAYNARD & SONS
Auctioneers
731-733 Johnson St. G 5921

U.S. Blamed In Spy Hunt

PRAGUE, Sept. 25 (AP)—Czechoslovakia was in the grip of a vast spy hunt tonight.

Officials hinted that the trail of plots to overthrow the Communist Government and blow up public buildings led to the United States Embassy.

The American Army Counter-Intelligence Corps stationed in Germany was named as the principal villain by the Czechs. Eight persons described as C.I.C. agents sent back to work in Czecho-Slovakia have been arrested during the week. Fifty persons accused of aiding them also have been seized.

Report Plane In U.S. Flies At 1,000 M.P.H.

NEW YORK, Sept. 25 (AP)—An official inkling was given by the United States today that its X-1 rocket-driven research plane apparently was hurtled through the air between 800 and 1,000 miles an hour.

Air Secretary Symington gave a hint of the speed attained by the knife-winged little plane in an Air Force Association speech.

Enumerating achievements by the Air Force during the past year, he mentioned laconically, "an airplane flying hundreds of miles faster than the speed of sound, which is 760 miles per hour at sea level."

This is all he had to say on that matter, but it constituted the first official suggestion of the speeds being reached by the "flying research laboratory."

The original design called for the X-1 to reach a speed of 1,107 miles an hour at 40,000 feet altitude and 1,700 miles an hour at 80,000 feet.

Hitched beneath a B-29, the X-1 is carried aloft and then released when 25,000 feet or higher up.

The pilot has about enough fuel for two and one-half minutes at top speed, then glides down between 300 and 400 miles an hour and lands at a speed of 160 miles an hour.

So far as is known, there are only two X-1 type planes in operation, one by the United States Air Force and the other by the National Advisory Committee for Aeronautics.

FREEMAN
OF LONDON
SHORT NOTICE
Auction Sale
BY
Six-Room Bungalow
1107 Caledonia
(Corner of Cook)

Situated on a fairly Commanding corner, near centre of Town, this California-Type Bungalow, consisting of

Six Rooms
(No Basement)

All of which, inside and out, has been tastefully redecorated, is built upon a full-sized lot, the taxes on which are only

$56.00

The home is so built as to allow for a certain amount of INCOME should the new owner care to sublet 2 very nice rooms. There is a nice Cabinet Kitchen, Lino on Floors and the whole building being of course ... is soundly constructed. I, Freeman of London, the Auctioneer in this matter, would strongly recommend buyers of a cheaper type of home viewing this nice place from 11 a.m. till 3 p.m. SUNDAY, or Morning of Sale.
Terms Are Cash
(But there is no reason why you cannot get a nice little mortgage on this clear title home.)

Sale Will Take Place
2:30 p.m.
TUESDAY, SEPT. 28
On the Premises

FREEMAN of LONDON
Auctioneer

First Peep of Submarine Jeep

Peter Luetjens, 35, a mechanic, sits in midget submarine he constructed from scrap in Hamburg, Germany, junk yard. Tiny craft, which must be towed by surface vessel, is designed to move along ocean bed in search of ship wreckage. Luetjens claims he can descend 300 yards and remain under water four hours. Two searchlights, capable of penetrating 20 yards at depth of 70 yards, provide light for underwater excursions. Centre section is cockpit. Water can be taken in and discharged from two side tanks to control depth. Guiding fins are in rear.

U.S. Parents Meet Young Japanese Educated by Dead Son's Insurance

PHILADELPHIA, Sept. 25 (N.A.N.A.)—The Johnstone family of Downingtown, Pa., has at last met Robert Nishiyama, young Japanese student. The introduction of Mr. and Mrs. Robert C. Johnstone and their son Bruce, 18, took place at Easton in the office of Dr. Ralph Cooper Hutchinson, president of LaFayette College.

One member of the family was absent. He is Robert S. Johnstone, the other son, who was killed on Luzon at the age of 18 by the Japanese. In his memory, his parents have used his $10,000 Government insurance to establish a scholarship that will send Nishiyama, a former ensign in the Japanese navy's Kamikaze corps, through Lafayette.

Bruce Johnstone, the dead soldier's brother, also is entering Lafayette this semester. He will study mechanical engineering, while Nishiyama will be a liberal arts student. They both will live in South College dormitory.

MEETS ROOMMATE

The 23-year-old Japanese left Tokio last Saturday, flying to Seattle. After four days with relatives in Berkeley, Cal., he flew East.

He was greeted at the Allentown airport on Friday by Mayor Donald Hock and half a dozen others, including Louis Bender, of Haddon Heights, Pa., who will be Nishiyama's dormitory roommate.

When the Johnstones met the young Japanese, Mrs. Johnstone shook hands cordially, as did her husband and son.

"Welcome," Mrs. Johnstone said. "I'm so glad to have you here at last."

Nishiyama was accepted for the scholarship in 1946, but it has taken him until now to arrive. The scholarship was established by the slain soldier's parents because they believed that he would have wanted his insurance money to be used for that purpose.

"I want to emphasize," Johnstone said, "that we put the money to this use because of our son's belief that international good will can be assured only through mutual understanding. Bob opposed war as a stupid means of settling difficulties. He believed that enlightened leadership and better understanding would prevent wars."

Johnstone, wishing Nishiyama luck, expressed hope that "your experience will be beneficial and serve the purpose of world peace."

"I don't know how to thank you," replied Nishiyama, speaking fluently the English he learned while a student at an American Methodist Missionary School in Tokyo. "This is a great moment in my life," he said. "I'll show my appreciation by working hard and making my studies a success. When I've completed my four years here I will return to Japan and teach the youngsters there the true meaning of the democratic American way of life."

Nishiyama hopes to be a teacher when he returns home, but says that he might be prevented from doing so since he is on the military Government's "purge list" of former officers in the Japanese armed forces. During the war he was allowed to attend school until 1944, when he was taken into the navy. He rose to ensign and became a trainee in the corps of suicide rocket-bomb pilots. The war ended before he entered combat.

"I hope that four years of education in democratic ways will enable me to have my name dropped from that list," Nishiyama says, "so that I may be allowed to teach. If possible I would like to specialize in international relations."

OPEN HOUSE

Louis Bender, 26, Nishiyama's roommate, served four years with the marines in the Pacific theatre, and was discharged as a staff sergeant. A senior who is studying for the ministry, Bender requested that the college authorities permit him to share his room with Nishiyama.

Mrs. Johnstone is taking personal interest in seeing that Nishiyama is not lonely during his stay at Lafayette. The Japanese student left his wife and two-year-old daughter in Tokio. His wife, a graduate of Stanford University, was born in the United States.

"We're going to keep open house for Bob Nishiyama," Mrs. Johnstone says. "We hope he'll be able to come home with Bruce for weekends. He's a fine looking chap, has a great deal of poise and good humor."

Robert Johnstone had completed a year and a half at Lafayette before he entered the service.

China Admits Tsinan's Loss

NANKING, Sept. 25 (AP)—The Chinese Government acknowledged reluctantly tonight the Communist capture of Tsinan in a military reverse which shook Generalissimo Chiang Kai-Shek's regime to its foundations.

The stunned Government high command held an emergency conference to discuss where Gen. Chen Yi's victorious Communist army might strike next.

It was predicted in Nanking that Chen's forces, variously estimated at 220,000 to 290,000 would strike next at Suchow, 170 miles south of Tsinan. It is a major Government base and the last important city barring the route to the Yangtze.

Complete Plans For U.K. Aid

OTTAWA, Sept. 25 (CP)—A national conference to complete plans for co-ordinating the present voluntary aid to the United Kingdom opened here yesterday. Lady Eaton of Toronto was installed as executive chairman.

Free transportation of gifts and concessions are to be supplied to relief organizations by the United Emergency Fund for Britain, and groups taking advantage of the assistance will retain their identity.

Those attending include: Sir Ellsworth and Lady Flavelle, Lady Eaton, Lady Kemp, all of Toronto; Mr. Justice P. H. Gordon of Regina; D. A. Hansen, H. A. Webster of Calgary; Col. G. H. Aikins of Winnipeg; Col. Herbert Darling of Edmonton.

Shades of Times Past!

Apartments for Rent—Cheap! An enquiring photographer nearly fell out of his shoes with surprise when he spotted this sign in downtown Montreal. Of course, any resemblance between sign's statement and today's housing problem would be purely accidental—and miraculous!

FOR SALE

Lot 182-F, Victoria City. Situate West side Wharf St., with approximate frontage of 80 feet.

There are two old buildings on the property and purchaser will be required to give an undertaking to either rehabilitate or demolish the buildings within a reasonable time. (N.B.) There are no waterfront rights with this property, same being held by the Dominion Government for the Fisherman's Wharf.

Tenders will be received by the undersigned up till noon, September 30th, 1948.

Deposit of 10% of amount of offer to accompany tenders. Highest or any tender not necessarily accepted.

M. KIRKPATRICK-CROCKETT,
City Lands Commissioner.
City Hall, Victoria, B.C.,
September 1st, 1948.

San Francisco Consul-General Due in Victoria

Harry A. Scott, Canada's first Consul-General on the United States Pacific Coast, will be in Victoria on September 29 and 30. His offices were opened in San Francisco on July 2 this year.

While in Victoria, Mr Scott will confer with officials of the Department ... other Government officials

Mr. Scott lived many of his early years in British Columbia and had business contacts with Victoria during his term of office as Canadian Trade Commissioner at Shanghai.

Purpose of his visit to the North West is to pay his respects to the State governors and mayors of the principal cities and to familiarize himself with conditions in the wide territory in which the new Consulate-General has jurisdiction. This territory includes the 11 Pacific Coast and Rocky Mountain States made up of Washington, Oregon, California, Montana, Idaho, Wyoming, Utah, Nevada, Colorado, Arizona and New Mexico.

Mr. Scott has a wide experience as a Canadian foreign service representative. Until recently he was commercial counsellor in the Canadian Embassy at Washington, DC. His tour of duties has taken him around the world.

Mr. Scott was born in Toronto January 21, 1899. During the Great War he served with the Royal Naval Air Service in the United Kingdom in 1917 and with the R.C.N. in 1918. He graduated from Queen's University in Kingston with the degree of B.A. and a gold medal in economics.

Following a year in the foreign department of the Ford Motor Company at Windsor, Mr. Scott entered the Trade Commissioner Service of Canada in 1924. After several assignments abroad, he has been commercial counsellor at Washington since 1941.

In 1942 he served as secretary to the Supervisory Board of the British Commonwealth Air Training Plan, Ottawa, and the R.C.A.F. Council.

REALLY A BISON

The American buffalo is really a bison.

To Sing Here

VINCENT GENET

Gifted young tenor and composer, from Hollywood, who is scheduled to sing on stage of Dominion Theatre Monday night beginning at 8 p.m.

Following appearance in Victoria he will go to Vancouver where he will be featured on C.B.C. national network program.

Genet has appeared with such famous musical organizations as Paul Whiteman, Gene Krupa, Frankie Carle, Russ Morgan, Bill Anson. He was star of United States Army overseas show, "What'cha Know Joe?"

Night Classes At College Are Popular

Registration in Victoria College's newly-formed evening division jumped to 92 during the past week, Prof. Robert T. Wallace, director of the division, said last night.

He said registrations would be accepted on only two more evenings, Tuesday and Thursday of this week.

"The number who have registered is higher than I anticipated," Prof Wallace said. A week ago the total was 60.

Seventy have signed up for university credits and 22 will merely sit in on the lectures as auditors, he said. Classes are from 7 30 to 8:30 p.m. on Tuesdays and Thursdays.

Most popular class is psychology, which drew 31 registrations. Next are English and mathematics with 18 each, French with 12, economics with nine and Spanish with eight.

Praises Roads In Victoria As "Improved"

R. L. Dales, western supervisor of the Bank of Nova Scotia, yesterday had commendation for the vastly improved system of roads in Victoria.

Declaring he was on his vacation, he refused to discuss the Canadian banking picture.

"I'm not here on an official visit," he said, "just enjoying my third vacation in Victoria."

He noted that since he was last here in 1937, Victoria has grown a great deal, but the newly-surfaced roads were what he said impressed him most.

With his wife, he drove 1,500 miles through the Peace River areas. He declared the area, like the Prairies, is now harvesting an excellent crop.

"I was amazed at the fine farmhouses and barns. You would think you were down in Southern Manitoba instead of way up in Northern British Columbia," he said.

During his visit to Victoria, Mr. Dales said he went on a fishing trip with R. L. Challoner. They caught seven cohoes and one spring salmon off East Point, South Saturna Island.

He will return to his Winnipeg headquarters through Calgary and Regina.

EXPLORER DEAD

SIERRA MADRE, Calif., Sept. 25 (AP).—Col. Henry Blanchard Hersey, 86, soldier, explorer, balloonist and meteorologist, died yesterday. He served with the United States Weather Bureau from 1885 to 1932. In 1906-07 he was executive officer of the Wellman Chicago Record-Herald Polar Expedition.

TROPICAL LOWLANDS

Three-fifths of Bolivia is tropical lowlands.

Great Scott . . . A Panda!

—Colonist Photo.

BELIEVE it or not, animated object above is merely an innocent spud. G. Stewart, Cedar Hill Road, brought monster five-pound nine-ounce Great Scott potato into The Colonist office. After staff consultation it was agreed object looked like a dog. First photograph however showed nothing but five-pound nine-ounce potato. Not to be defeated, cameraman applied paint, and this panda-type was the result.

Eastern Man Admitted To B.C. Bar

A well-known Ontario barrister and solicitor was called to the British Columbia Bar yesterday.

He is Edwin E. Pearlman, M.B.E., K.C., whose association in partnership with Robert D. Harvey, K.C., Victoria, has already been announced.

Mr. Pearlman was called to the Ontario Bar, and was admitted as a Solicitor of the Supreme Court of Ontario in 1931. He practised at Haileybury and Kirkland ...

He enlisted in the Algonquin Regiment at the outbreak of the World War and was commissioned soon afterwards. In 1942 he was appointed to the Judge Advocate General's Corps where he was associated with Mr. Harvey.

After varied service in Canada he served in the United Kingdom and Continental Europe, where he received his Member of the British Empire (Military Division) award for distinguished service in the field. He attained the rank of major.

After his return to private practice in 1946, Mr. Pearlman, who had been District Crown Attorney, was created King's Counsel. More recently he was appointed a magistrate for the province of Ontario.

He was a director of the Kiwanis Club of Kirkland Lake and president of the Law Association of the district of Temiskaming.

Mrs. Pearlman, a former Victoria resident, attended Victoria College and the School of Social Work at the University of British Columbia.

Before her marriage she was a member of the Provincial Welfare Field Service in Vancouver.

Mr. and Mrs. Pearlman will live in Victoria.

Girl's Fiance Dies In Cycle Crash

VANCOUVER, Sept. 25 (CP).—It was to have been a day of joy for pretty Betty McLeod of North Vancouver.

It is her 21st birthday and her fiance, Harold G. Trafton, 23, had promised her a diamond ring.

Instead, when she awoke this morning she learned he had been killed shortly after midnight in a motorcycle accident.

He died when the motorcycle crashed into a ditch after colliding with an automobile.

Norman Harrington, driver of the motorcycle, was injured, suffering a broken arm and leg, and chest injuries.

Church-Going in Britain Declining To Where Future of Worship Queried

LONDON, Sept. 25 (CP).—Church-going in Britain has declined to the point where people are asking, "Is worship dying out?"

In 1889 church attendance amounted to about 36 per cent of Britain's adult population. By 1845 it had dropped to 18 per cent. Today it is estimated to be not more than 10 per cent.

... the Christian virtues of kindness and sympathy every bit as much as their fathers and mothers did," write Rev. J. R. Ackroyd of Burnley, Lancashire, in his parish magazine, "yet the incentive to go to church seems to be lacking."

Many non-church-goers complain of "hypocrisy" among church-going Christians — of petty rivalries and jealousies among church workers; of slander, gossip and personal vindictiveness among members of the church congregation.

Others declare frankly that they cannot bring themselves to subscribe to a sacred ritual in which they do not believe ... made up of elderly folk, raised in more devout time, and young people brought to church by their elders. The great mass of active, intelligent citizens between the 30's and 50's are poorly represented.

WARTIME BOOST

"The disasters of the war brought about a temporary increase in church-going," a London clergyman said. "But the incentive of what the troops used to call 'slit-trench Christianity' born of fear, soon passed. After the last 'all-clear' was sounded congregations began dwindling off to their former dismal proportions."

Rev. Peter Symes, Nottingham Wesleyan minister, recently lamented that. "People will listen to the words of Bing Crosby, but not to those of St. Paul. They will sit entranced at the valor of Errol Flynn, but not at the battles of Gideon or David or Saul, which are really quite as enthralling."

"I believe most people practise

Assaulted Police, Man Fined $20

Norman R. Kerry, 22, merchant seaman, was fined $20 or in default ten days in jail in city police court yesterday when he pleaded guilty to a charge of assaulting Constable R. McNeil.

Constable McNeil told the court that the accused had caused trouble in a Douglas Street dance hall Friday night. After taking the accused from the hall, he said Kerry assaulted him. The constable said he wrestled with the accused and held him till the police wagon arrived.

Receives Burns

DUNCAN, Sept. 25 — Gasoline-spattered clothes aflame, Alvin Punt, 27, ran 300 yards to a shallow pool and dived into the water. He was using gasoline to start a fire while burning slash "Luck was with me," he said from his hospital cot. He suffered severe burns in his body and right arm.

At the Theatres

OAK BAY THEATRE Columbia's Technicolor "Down to Earth," starting Monday at the Oak Bay Theatre, marks the return to musical films of Rita Hayworth, who stars with Larry Parks in the production. Rita's last film, as countless fans will remember, was the torrid dramatic hit, "Gilda." On the same program is "Tars and Spars," starring Janet Blair.

ATLAS THEATRE "Duel in the Sun," David O. Selznick's giant Technicolor production of 1880 Texas, comes to the Atlas Theatre Monday, with one of the greatest all-star casts ever assembled for a motion picture. Jennifer Jones, Gregory Peck, Joseph Cotten, Lionel Barrymore, Herbert Marshall, Lillian Gish, Walter Huston and many others.

PLAZA THEATRE Jim Corbett's Book-of-the-Month Club adventure story, which also appeared in Readers' Digest and Coronet, "Man-Eater of Kumaon," starring Sabu, Wendell Corey and Joanne Page, opens Monday at the Plaza Theatre. Here is the kind of film which made Hollywood famous the world over, the sort of picture which built the industry into a great entertainment medium. There is life, there is action, there are thrills of wild animals on the prowl, and there is tenderness.

ROYAL THEATRE "Give My Regards to Broadway" Twentieth Century-Fox's new story-with-music which, photographed in color by Technicolor, opens Monday at the Royal Theatre. The picture stars wonderful Dan Dailey with a great supporting cast headed by Charles Winninger, Nancy Guild, Charlie Ruggles and Fay Bainter.

THEATRE has been added to movie mysteries with the suspenseful psychological thriller "The Checkered Coat," which is now playing at the Dominion Theatre. Co-starred in the Twentieth Century-Fox release are popular screen favorites Tom Conway, Noreen Nash and Hurd Hatfield.

YORK THEATRE Darryl F Zanuck's eagerly-awaited production of "Gentleman's Agreement," starring Gregory Peck, Dorothy McGuire and John Garfield, opens Monday at the York Theatre. The Twentieth Century-Fox film was directed by Elia Kazan from Moss Hart's screen play based on the provocative Laura Z. Hobson's best-seller.

CAPITOL THEATRE Blonde Barbara Lawrence gets her biggest screen "break" to date with the lead feminine role in Twentieth Century-Fox's hit, "The Street With No Name," which is now playing at the Capitol Theatre. Co-starring with her are Mark Steven and Richard Widmark.

ODEON THEATRE Penny Edwards, whose early ambition was to sing in grand opera, gets a chance to warble in "Feudin', Fussin' and A-Fightin'," Universal-International comedy starring Donald O'Connor, Marjorie Main and Percy Kilbride. The exciting new funfilm, directed by George Sherman, is the current attraction at the Odeon Theatre.

Amusements

ON THE SCREEN

Atlas — "Duel in the Sun," starring Gregory Peck, Jennifer Jones and Joseph Cotten.

Capitol—"The Street With No Name," starring Mark Stevens and Richard Widmark. Starts at 12.44, 2.54, 5.04, 7.14 and 9.24.

Dominion — Tom Conway, Noreen Nash and Hurd Hatfield in "The Checkered Coat."

Oak Bay—Rita Hayworth and Larry Parks in "Down to Earth."

Odeon—"Feudin', Fussin' and a-Fightin'," starring Donald O'Connor and Marjorie Main.

Plaza—Sabu, Wendell Corey and Joanne Page in "Man-Eater of Kumaon."

Royal—"Give My Regards to Broadway," starring Dan Dailey.

York International — Gregory Peck, Dorothy McGuire and John Garfield in "Gentleman's Agreement."

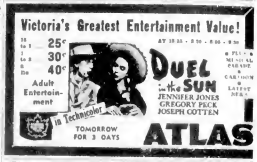

School Patrols In Operation Across City

Motorists are reminded by Constable Ian Duncan, who is in charge of junior safety patrols, that all patrols are in operation again in Victoria.

Constable Duncan succeeds Sgt. Brooke Douglass, who is attending a traffic course at Northwestern

He urged motorists to adhere to directions from the junior patrolmen just as if a qualified policeman was on the crossing. So far this year, he said, drivers have been extremely co-operative.

The patrols are sponsored by the Victoria Kiwanis Club and aim at making the younger generation more traffic conscious and the motorist more careful of children.

The system has been so successful that other municipalities in Greater Victoria are contemplating similar systems.

DEATH PENALTY

PRAGUE, Sept. 25 (Reuters).—The death penalty will be imposed for crimes "in aggravated circumstances" against the state, it was announced yesterday. Under new laws set up by the Czecho-Slovak Communist regime it will become a crime to operate "An unauthorized news service" or to spread alarming news.

HIGH TEMPERATURES

In the Amazonian lowlands the temperature averages 80 degrees.

Feet Cold? Cure Them

Got cold feet?

Take a large leaf from a horseradish plant and cut out the hard fibres, place in a hot shovel to soften, fold it and fasten it closely to the hollow of the foot by a cloth bandage.

Burdock leaves, cabbage leaves and mullein leaves can be used in the same way.

Garlics will help, too. Pound them, place them in a hot pan to sweat, and then bind them the same way

This remedy for cold feet, or "draughts for the feet," was contained in the White House Cook Book, a Comprehensive Cyclopaedia for the Home, published in Akron, Ohio, in 1926

Sunday Service Slated for Park

A service, conducted by four missionaries of the Church of Jesus Christ of Latter Day Saints, will be held at Beacon Hill Park Pavilion this afternoon at 2 o'clock.

Choir and organ recordings, from the famed Tabernacle on Temple Square in Salt Lake City, will be played. This will continue until 3 at which time services will begin with short talks and vocal renditions consisting of quartette, duet and solo numbers.

BADSHOT LEA, Hampshire, England (CP)—Cocky, a yellow-breasted cockatoo, died aged 75.

EL SALVADOR SMALLEST

El Salvador is the smallest of the Middle American states.

Chinese General Visits Dockyard

R.C.N. Photo.

General Li Han Hun, of China, paid brief visit to H.M.C. Dockyard yesterday. Above, left to right, are Mr. Chn, Victoria; Herbert Lee, Victoria businessman; Capt. (E) A. C. M. Davey, superintendent of H.M.C. Dockyard; and General Li. Chinese army leader was impressed with local naval base. He is returning to China after trip to New York, where he underwent medical treatment.

Export of British Capital Equipment To Canada Purpose of Mission's Visit

Led by Harry Gilpin, prominent British industrialist who has visited Canada many times, a 12-man engineering mission from Great Britain arrived in Victoria yesterday.

The United Kingdom engineering mission is one of the few of its kind to visit any country.

"The purpose of our visit is to increase the export of British capital equipment to Canada," declared Mr. Gilpin. "We know that you have a strong and growing engineering industry, but we know also that you import large quantities of capital equipment and comparatively little of it comes from Great Britain."

Included in the party are representatives of a chemical plant, distilling plant, and a petroleum and gas plant; experts in food processing, water works, sewage disposal, electrical and hydro-electric equipment, flour and feed milling, brewing, malting, bottling and wrapping machinery.

SHORT OF U.S. DOLLARS

"Both Canada and Britain are short of American dollars and that is another reason why we should do more trade together," said Mr. Gilpin. "We buy very large quantities of food and raw materials from Canada and the only way we can pay you is by goods and services in return."

Mr. Gilpin said his party had been very much impressed by the possibilities of the Canadian market and had been struck by the increasingly warm welcome the farther west they traveled in this country.

He said he believed there was "undoubted possibilities" for industrial expansion in Western Canada, "although it may be a long term proposition." He said Western Canada needed more population and a greater diversification of its economy.

He declared there would be no need for Britain to halt import of British Columbia timber and turn to the Scandinavian market if Canada could increase her imports of British goods.

purchases from you," said Mr. Gilpin. "We would rather increase our exports to Canada to meet your own production level."

LIST VISITORS

Besides Mr. Gilpin, representative of Baker Perkins Ltd., a bakery concern, and the British Food Machinery Manufacturers' Association, the mission included: E. Bruce Ball, managing director Glenfield Kennedy, waterworks and sewage equipment firm; C. Sennett, of the engineering division of the Ministry of Supply; A. W. Berry, director, British Engineers' Association; W. R. Beswick, director, Power Gas Corp.; D. Maxwell Buist, director, British Electrical and Allied Manufacturers' Association; F. C. Fitzpatrick, member of executive council of the Amalgamated Engineering Union; A. G. Grant, director, Whessoe Ltd., mineral oil, gas and chemical plant; Norman Neville, director, British Food Machinery Manufacturers' Association; C. S. Robinson, director, Thos. Robinson & Son, Ltd., grain, flour and feed milling company; H. V. Yorke, director, Bennett & Shears Ltd., a brewing and bottling machinery plant; and Mrs. K. Gwynn-Jones, secretary to the mission.

The party will leave Victoria on Tuesday beginning its return to Britain.

SMALLEST CONTINENT

Australia is the smallest continent and the largest island in the world.

Lull in City Shipping Broken by Arrivals

Marine News

A lull in shipping operations at Ogden Point docks was broken over the past week with deepsea vessels arriving at more frequent intervals.

At the docks yesterday were the freighters Seaboard Trader, taking on 600,000 board feet of lumber for the United Kingdom, and the Clintonia, loading lumber for South Africa. Affairs of the vessels, while here, are being handled by King Bros. Ltd., shipping agents.

From here, both ships will proceed to Port Alberni to pick up additional lumber cargoes before heading for open sea and their overseas destinations.

Ss. Keystone State is due at Cowichan Bay today from the Orient, and at the Up-Island lumber centre will load timber for Holland.

Danish Plan

The Government of Panama is considering a proposal recently made by a Danish firm to establish a large fishing and canning concern in the Republic of Panama to supply local and international markets, according to a report from the United States Fish and Wildlife Service.

The company reportedly owns modern equipment which has been in use in Europe, including vessels operated by expert tuna fishermen and canning machinery of different types.

A short while ago, a United States firm made a similar proposal, although of smaller proportions, to install a tuna fishing base at the island of San Miguel in the Pearl Islands.

Strike Effects

Ship operators reported yesterday the Pacific Coast Maritime strike has tied up 132 American flag vessels and predicted that if the deadlock continues the total will reach 375.

The figure of 132, as of noon three days ago, was released by Albert W. Gatov, president of the Pacific American Steamship Association.

Gatov forecast that if no settlement is made soon an estimated 580,000 jobs in Pacific Coast industries "may ultimately be jeopardized." Some 6,250 officers and merchant seamen already are idle, together with most of the 12,000 longshoremen. Some of the latter are loading cargo for the army.

Thirty-four ships are laid up in San Francisco and 23 at Los Angeles, Gatov said.

Meantime no break in the deadlock appeared. C.I.O. longshoremen last night expressed willingness to accept Mayor Elmer E. Robinson of San Francisco as mediator but waterfront employers evinced doubt the mayor could settle the issues.

Push Probe

Investigations to prevent deterioration of fishing gear in British Columbia waters will be continued by the British Columbia Research Council, reports Hon. Leslie H. Eyres, council chairman, following a recent meeting.

Statistical studies will be made on nets in actual service, and the relative importance of such factors as abrasion, bacterial action, and wear and tear in the handling will be determined. Attempts will be made to overcome effects of these factors.

The cause of rotting in gill nets after receiving bluestone treatment will also be investigated.

Results of these, and other, studies and investigations will be made available to fishermen and the fishing industry as a whole.

New Liner

The Cunard White Star Line's new Trans-Atlantic liner Caronia will leave on her maiden voyage from Southampton to New York Tuesday, January 4, officials of the line have announced.

Caronia has been specially designed for North Atlantic service and luxury cruises. The 34,000-ton ship is the largest liner built anywhere in the world since the end of the World War. Her 14 public rooms are completely air conditioned and her large unobstructed deck areas include a swimming pool and facilities for open air lido. The vessel has one funnel, and a tripod mast set aft of the bridge.

She will sail eastbound from New York January 15, carrying first and cabin class passengers. At a later date plans will be announced in connection with the ship conducting a series of 14-day cruises to the West Indies and South America.

Negotiations

Negotiations connected with a new contract involving 500 British Columbia tugboat officers and 51 towing companies will get under way Wednesday on the Mainland.

The officers are seeking ten work-free days per month and wage increases based on the cost-of-living index.

Ransack Tug

Victoria Tug and Barge Co. tug Bwell was broken into Friday night, but nothing has been reported missing, according to city police.

The tug was on the ways at the Point Hope shipyard. The boat was thoroughly ransacked, police said.

50,000 Cases Of Cancer Reported Cured

CALGARY, Sept. 25 (CP).—"Fifty thousand cases of cancer have been cured in the last five years in Canada and the United States," stated Dr. Louis C. Simard, president of the National Cancer Institute of Canada and director of the Cancer Diagnostic Clinic at Notre Dame Hospital in Montreal, addressing a public meeting here Friday night.

Topic of Dr. Simard's talk was "Truths and Fancies About Cancer."

"Canada is taking her full part in the fight against cancer," said Dr. Simard, "but not until people begin to realize the doctor's office is the most important centre in cancer research, and until every doctor's office becomes a detection centre, will the lowering of deaths from cancer come about.

"The saving of human life is worth any money a country can pay," continued Dr. Simard, who was strong in support of the two Canadian societies now fighting cancer, the Canadian Cancer Society and the National Cancer Institute of Canada.

"Albertans should work hand in hand with doctor and university for the fight against cancer is the concern of every adult in Alberta," said the doctor.

In speaking more about cancer itself, Dr. Simard said 21 out of every 100 people in the United States die of cancer, and in the last decade cancer death rates have increased.

RANGOON, Sept. 25 (AP).—The Burma navy frigate Mayu attacked the rebel-held village of Syriam at dawn today, official sources reported. Other informants said the Mayu destroyed the town. The attack followed up a land attack which began last night.

GREATER VICTORIA EVENING CLASSES

REOPEN DURING THE WEEK OCTOBER 4th to 8th—1948 AT 7:30 P.M.

ENROLL on the opening night at the school and in the room where the desired course is to be given.

Classes Meet as Follows:

Monday Only:
Sheet Metal Drafting (Tec.)

Tuesday Only:
Boat Building (V.H.S.)—Choral Singing for Ladies (V.H.S.)—Elem. Commercial Art (V.H.S.)—Cooking (V.H.S.)—Doll and Toymaking (V.H.S.)—Dressmaking afternoon class (V.H.S.)—Horticulture (V.H.S.)—Leathercraft (C.J.H.)—Public Speaking (V.H.S.)—Short Story Writing (V.H.S.)—Supervisory Training (V.H.S.).

Wednesday Only:
Millinery (C.J.H.).

Thursday Only:
Aeronautical Engineering — Commercial Art, advanced — Community Activities—Current World Affairs—Journalism (All at V.H.S.)

Friday Only:
Armature Winding (Tec.) — Auto Engineering (K.R.)—Diesel Engineering (Tec.)—Elementary Oil and Water Color Painting (C.J.H.)

Monday and Wednesday:
Oil and Water Color Painting (C.J.H.) note change of syllabus

Monday and Thursday:
Wood Carving (C.J.H.).

Tuesday and Wednesday:
Plumbing (K.R.)

Tuesday and Thursday:
Art Metalwork (Tec.) — Bookkeeping (V.H.S.)—Building Construction (V.H.S.) — Dramatics (V.H.S.)—Dressmaking (V.H.S., C.J.H., O.B.)—Electricity (Tec.)—French (V.H.S.)—German (V.H.S.)—General Metalwork (M.V.)—Oil and Water Color Painting (O.B.)—Practical Mathematics (V.H.S.)—Radio Construction (V.H.S.)—Russian (V.H.S.)—Sculpture and Design (3099 Richmond)—Shorthand (V.H.S.)—Steam Engineering (V.H.S.)—Typing (V.H.S.)—Technical Drafting (C.J.H.)—Woodwork (C.J.H., O.B., M.V. and Q.)

Wednesday and Friday:
Machine Shop Practice (Tec.).

V.H.S.—Victoria High School.
C.J.H.—Central Junior High.
Tec.—Technical Building, V.H.S.
M.V.—Mount View High School.
K.R.—Kings Road Auto School.
O.B.—Old Oak Bay High School.

NOTE—Registrations for the Dressmaking classes at the Market Building may be made in the building from 10 to 12 a.m. and 2 to 4 p.m. any day during the week of October 4 to 8 inclusive. Instruction for this course will commence on October 12.

R V I

WINTER'S COMING

If You Find Fuel Expensive, Find Out About House Insulation by Calling

GAR TAYLOR

VICTORIA ROOFING & INSULATION CO.

1122 QUADRA B 2331 and G 4818

SPORTSMEN!

WATERPROOF CLOTHING
Canvas, Oilskin or Rubber
Wool-Filled Sleeping Bags $15.00
Air Mattresses
Camp Cots
Wool Shirts and Pants
SCHOOL BAGS

WATERPROOF TENTS FOR RENT

F. JEUNE & BRO. LTD.

570 Johnson St. G 4632

G 6811

CAPITOL

EXTRA!
Colored Cartoon "THE OLD SHELL GAME"
Movietone Adventure
SPORTS SPECIALTY — NEWS

DOORS 12:55 P.M.
AT 12:44, 2:54, 6:04, 7:14, 9:34
Bargain Matinees 12 to 1 P.M.—35¢

LIONS FALL CARNIVAL

Bay Street Armoury

SEPT. 30th, OCT. 1st and 2nd

GIANT BINGO — WHEELS — GAMES OF CHANCE — FUN FOR EVERYBODY — DOORS OPEN 7 TO 12 EVERY NIGHT

FREE Admission
Door and Attendance Prizes
Super De Luxe Combination Radio

COME EARLY — STAY LATE

PROCEEDS FOR VICTORIA LIONS CHARITIES

This Ad Sponsored by Victoria Wood & Coal Company, Limited

NOTICE -- Bus Patrons

UPLANDS, WILLOWS and SOUTH FAIRFIELD BUSES WILL RESUME THE USE OF FORT STREET SUNDAY, SEPT. 26

B.C. ELECTRIC

FINE BUSINESS LOCATIONS FOR SALE

Lots 174 and 175, Plan 2854, situate respectively at the Northwest and Northeast corners of Esquimalt and Admirals Roads.

Offers will be received by undersigned up to noon on September 30th, 1948, for either, or both, of the above-described properties—SUBJECT TO PRESENT CONDITION OF TITLE.

A deposit by marked cheque for 10% of tender to be submitted with offer.

Highest or any tender not necessarily accepted.

M. KIRKPATRICK-CROCKETT,
City Lands Commissioner.

City Hall,
Victoria, B.C.,
September 1, 1948

CORRECT

ELECTRICAL FIXTURES

WILL BEAUTIFY YOUR HOME

See Our Large Illuminated Display

100's to Choose From
All Moderately Priced

FIXTURES FOR ALL HOMES AND ANY ROOM

MURPHY ELECTRIC

816-18 FORT STREET

AUTOMATIC HEAT

WITH ECONOMY

Thermal Coal Stoker

$285 PLUS INSTALLATION 17 YEARS EXPERIENCE

MADE BY

Marine Iron Works, Ltd.

515 PEMBROKE ST. G 6712

Repaint Highway Lines To Clear Traffic Rules

Repainting of lines on the Island Highway, which started last week, has robbed the motorist of his favorite excuse in attempting to duck a traffic violation ticket.

"I just didn't see those white lines. Look how faded they are," is a common excuse highway patrolmen hear.

Repainting of the lines with a different method has confused many motorists, but a little common sense soon clarifies the situation.

To start with, the broken white line has replaced the solid as centre-line.

Then the motorist asks: "What about the solid line beside the broken line?"

The answer is simple.

If there is a solid line nearest [illegible] pass.

If there is a broken line nearest to you—the highway is yours. Pass if you want.

"Well, that's okay, but what about two solid lines?" asks the inquiring driver.

If there are two solid lines—nobody passes. Everybody stays in line until the broken line starts again.

It is as simple as that.

Announcements

[illegible]

Victoria Children's Theatre now open for Fall term. Voice production, dramatics, stage deportment, singing. Children from 10 to 15 years of age. Under direction of Laura Lukin, graduate of Royal Academy of Music and Drama, London, England. Register at the School of Theatrical Arts, 1316 Broad Street. Telephone B 1721.

Victoria Symphony Society presents season 1948-1949. Hans Gruber conducting Victoria Symphony Orchestra in four concerts. Jacques Singer conducting Vancouver Symphony Orchestra in two concerts. Outstanding guest artists. First concert, November 1, 1948. Mail orders now for series of six concerts, 1319 Broad Street, $13, $10, $8, $5.

The Victoria Senior Citizens' Campaign Council will hold its next regular meeting, Tuesday, September 28, at 8 p.m., Hard of Hearing Hall, 1416 Douglas Street. Organizations interested in co-operating with others to further improve conditions for the senior pensioners are invited to affiliate. Aged pensioners are welcome.

Joan Milloy, Victoria pianist; Dorothy Murray, Vancouver violinist. Recital, Victoria High School, Friday, October 1, 8:15. Tickets, $1; students, 50c, at Spencer's and Fletcher's. "Young Artists' Series," sponsored by Canadian Federation of Music Teachers' Association, Victoria branch.

Salvage Collection: The Salvation Army will pick up from your door salvage of all kinds. Used clothing, shoes, furniture, your rags, household mattresses, carpets, rugs, carton boxes, newspapers, magazines, rendered fats. When you give it to the Army it is to help others. Phone G 7512.

Kellgren Manual Treatment (Swedish). Neurastenia, insomnia, neuralgias, kidney, liver, stomach ailments, arthritis, high blood pressure. Twenty-five years' practice Paris, London. Olof Hokanson, 1465 Fort St. Phone E 8641.

Open to middle of October, Shawnigan Beach Hotel, Shawnigan Lake. The perfect spot for that Fall holiday and a change from sea level. Phone Cobble Hill 46 for information.

An exciting new book, "Gina," by George Albert Glay, will be autographed for you by the author exclusively at the Maronalts Library — Thursday, September 30th, 2-4 o'clock.

A Special Meeting of the Marine Workers, Machinists and Boilermakers' Industrial Union, Local No. 2, will be held on Wednesday at 7:30 p.m.

Estella M. Kelley, reg. physiotherapist, 501 Union Bldg., View St. Est. 30 years. Colonic irrigations, reducing, short and chrono waves, massage, etc. E 9121.

Benefit Recital, Schubert Club, Salvation Army Citadel, Tuesday, October 5, 8:15 p.m. Guest soloist, Ralph McAdam, baritone. Tickets, 50c, at Fletcher's Music Store.

Victoria Musical Art Society, 1948-1949 season, at the Empress Hotel. Tickets on sale at Fletcher's for one week, commencing Monday, Sept. 27th. Five concerts for $3.

Art Gallery and Studio, 1121½ Douglas. Exhibition by Lieut.-Cmdr. C. A. Law, open evenings until September 30. Hours, 10:30 a.m. to 9 p.m.

Hall for Rent—Suitable for recitals, meetings and receptions. Location, 734 Fort Street, Newstead Realty Bldg.

H. U. Knight, your family photographer, whose aim is to make your portrait live. Studio, 715 Fort Street. G 7912.

Windermere Hotel Dining-Room is open daily from 8 a.m. to 2 p.m. and 5 p.m. to 7:30 p.m. A quiet place for an enjoyable meal.

British Columbia Drama Association annual meet Friday, October 1, 8 p.m. Princess Louise Room, Empress Hotel.

Mrs. Wilfrid Ord—Voice and speech specialist. Public speaking, elocution, dramatics, singing. Adults, boys and girls. Telephone G 5525.

Leathercraft—Tooled and dyed by A. Pauline Russell: Obtainable at the Wedgewood Shop on the Mezzanine Floor.

John M. Sturdy, D.C., Specific Chiropractor, wishes to announce the opening of his new offices, 1123 Blanshard Street. E 5034.

Salvage Collection for James Bay, Esquimalt, Gorge. We collect rags, papers, household mattresses and all kinds of bottles. Phone E 3413.

Olof H. Lowenborg, Swedish Masseur, private treatments in homes until new offices available. Telephone E 2311.

C.W.L. Rummage Sale on Saturday, October 2, 2 p.m., parish hall, View Street. Donations to be left at Bishop's House.

St. John Ambulance Home Nursing Class, Friday, October 1, at 8 p.m. at 715 View Street. Phone G 5436.

Pelham H. Richardson, A.L.C.M., G.B.C., teacher of violin. Studio, 1510 Dallas Road. Phone E 3433.

The Chalet, Deep Cove. Chicken dinners, luncheons, teas. Please telephone Sydney 82F.

Lending Library, 1,200 books, the Reading Lamp, 1834 Oak Bay Avenue. Gifts of all kinds.

Make the Clive Apartment Hotel, Oak Bay, your Winter home. Reasonable rates. Phone E 9237.

Piano and Theory, Edwin B. Beattie, R.M.T. Studio, 625 Victoria Avenue. B 2835.

Grouse Nest, Sooke, is now closed for the Winter.

Chiropodist—D. B. Caird, D.S.C., 625 Fort Street. E 3732.

Standard Time Used by Trains Back in 1883

The change to standard time this year creates none of the excitement caused by a similar change in 1883. This was the year when, according to W. E. Bell, Canadian National Railways superintendent of time service, Canadian railways adopted standard time and discarded the system of reckoning time by the sun.

Prior to the era of standard time, each community had its own time based on the position of the sun. By this system, large cities had one to three varying times within their limits. Leading jewelers would establish their own time and customers would swear by the time of their favorite jeweler.

While everyone was wondering what time it really was, the railways found the situation hopelessly confusing with regard to schedules. The remedy for this state of things is credited to Sir Sandford Fleming, a Canadian engineer who supervised the construction of the Intercolonial Railway, now a part of the Canadian National system.

In 1878, Sir Sandford proposed a plan for adopting for the whole earth 24 standard meridians, 15 degrees apart in longitude, starting from Greenwich. These meridians were to be the centres of 24 time zones. In each zone the time adopted would be uniform and it would change by one hour in passing from one zone to the next. After long discussions, the railways of Canada and the United States adopted the system at a conference in Washington, D.C., in 1883. Eventually this system of time, pioneered by the railways, was adapted legally by the Canadian and American Governments.

ACCIDENTS RUN HIGH

A person is injured in a home accident every six and one-half seconds.

Flies Atlantic at 93

—Colonist Photo.

OLDEST person to fly from Britain to Canada is James Oliver Higgins, in 93rd year, who arrived here yesterday in Trans-Canada Airlines plane to complete first air trip. He is pictured above at left, standing by his son, Major Fred Higgins, 1241 Juneau Street, who accompanied his father on trip. "I'm going to stay here until I die," he remarked cheerfully upon arrival.

Paper Printed in Gold Tells of Queen's Jubilee

"From my heart I thank my beloved people. May God bless them."

These are the words of the message Queen Victoria sent to every part of the British Empire on June 22, 1897, the day she celebrated the diamond jubilee of her reign.

The Queen's words and her actions on that memorable day are minutely described in a special edition of The Daily Mail on the day following. A copy of the historic edition was brought into The Daily Colonist yesterday by Mrs. J. Notley, 1880 Ruby Road. The copy of the newspaper was brought from England by Mrs. Notley's mother when she came to Canada.

Every sentence and every word in "the golden extra" was printed in gold letters, from the many accounts of the celebrations to the theatre advertisements.

"The Queen's procession has passed. It is over, and we are all the richer and all the better for it," a Daily Mail writer declared in one of the descriptions. "We have seen a sight the like of which no eye has seen since the world began. We do not know whether we want to laugh or cry. But how proud we all must be today."

In the well-preserved eight pages of the paper are stories about the Queen's family; drawings of the Royal Family of the day; illustrations showing the royal plate, scenes along the route of the Queen's procession; greetings from the Empire and from countries throughout the world.

The whole glory of the Victorian era comes to life again through the gilt lines of this memorable edition.

BUDAPEST, Sept. 25 (Reuters).—The Hungarian Government today assumed full control of the American-owned Maort Oil Company to prevent oil production "being recklessly and artificially decreased," the official gazette announced. This followed last week's arrest of the American president and vice-president of the company, Paul Ruedemann and George Bannantine, and several Hungarian directors, on charges of "sabotaging Hungarian oil production on orders from the Standard Oil Company of New Jersey."

COMMUNITY CHEST DOLLARS AT WORK

We were pleasantly surprised when we dropped in at the Citizens' Recreation Rooms, 1415 Government Street, another agency supported by the Greater Victoria Community Chest. We knew, rather vaguely, that here was a place where old men foregathered, smoked if they felt like it, played cards, and sort of whiled away the time generally.

But, do you know, we walked into a company of nation-builders, yea empire-builders. We delved into the "case histories" of a number of these men. Here, surveying a hand of cards with eyes still keen and discerning despite his more than 80 years, was a still erect figure who helped to "crack down" on Louis Riel in the second rebellion on the Canadian prairies away back in '85. At another table sat another figure who also had a hand in shaping history. He was a South African war veteran. He had marched with Lord Roberts through the Transvaal back in those also stirring times.

Other old men enjoying the privileges of the Citizens' Recreation Rooms—some playing checkers or dominoes, others reading books or newspapers—had been pioneer toilers in lumbering, mining and fishing industries here in British Columbia, others had farmed years ago on the Prairies, and in Ontario before that; still others first saw the light of day in the Maritimes, helping, too, faithfully and well, to carve out the economic destiny of those provinces.

It costs only $1,200 a year to provide these elderly citizens — frequently 100 or more of them together at one time with the companionship they so crave. Many of them are widowers or without relatives anywhere near. Many are old-age pensioners. In their evening of life they find comfort and friendship at the Citizens' Recreation Rooms.

"These rooms are a definite Godsend to these old men," said Mr. A. H. Hundleby, honorary treasurer for this centre and who has been interested in it since its inception years ago. "And without the aid of the Community Chest we would have to go begging for the modest sum needed to carry on for these veteran citizens."

The Community Chest dollar goes a long way in bringing happiness into the lives of many.—Greater Victoria Community Chest.

Man, 93, Baby, 2, Fly From England to City

Within 48 hours trips to Victoria will have broken two air travel records—both relative to ages of passengers. It's a case of one extreme to another.

James Oliver Higgins of Kent, England, stepped out of a Trans-Canada Air Lines plane at Patricia Bay late yesterday morning and established one record. He is in his [illegible] fly from England to Canada. His arrival here was the "fulfillment of a life-long dream."

And today the youngest passenger to make such an air trip will arrive at Patricia Bay on another Trans-Canada Air Lines aircraft. He is little Patrick M. Pigott, who is two years and three months old . . . young to travel such a distance alone, which he is doing.

PLACED ON PLANE

Patrick was placed aboard a plane in London last Friday evening by Red Cross personnel. It was the Red Cross that looked after him during a ten-hour stopover in Montreal. His mother, who lives at 751 McKenzie Avenue here, flew to Vancouver last night, and in the Mainland city will see her son for the first time in more than a year. She and her husband came from London to this city 13 months ago, and during that time their son has stayed at a nursery school in Brighton, Sussex.

The mother has nothing but the highest of praise and gratitude for T.C.A. and Red Cross personnel who made all arrangements for her son's trans-Atlantic and trans-continental flight.

Sturdy, possessed with a fine sense of humor, and a recently-acquired high regard for air travel, the elderly Mr. Higgins said yesterday he had "really enjoyed" his long air trip. It was the first time he had traveled by air. He is a retired building contractor.

MEETS FAMILY

He was accompanied from England to this city by his son, Major Fred Higgins, 1241 Juneau Street, with whom he will reside. In Montreal the elderly traveler was met by a daughter, Mrs. George Furness of Ottawa, and another son, Harvey Higgins, assistant news editor of The Star, and Mrs. Higgins, Montreal.

Mr. Higgins, Sr., was last in Victoria in 1830 on a three months' visit. He had made several trips to Canada prior to that year, but never got to this city. As a contractor, he helped build the tunnel now connecting Ottawa's Chateau Laurier Hotel with the railway station.

At the city waiting room of T.C.A., Mr. Higgins was met by several officials of the airline here, including Ronald Williams, district traffic manager, and James Findlay, public [illegible]

Man Given Six Months Over Cheques

Pleading guilty to four charges of cashing forged cheques, Hubert Allen, 24, Gulfport, Miss., was sentenced to six months at Oakalla Prison Farm by Magistrate H. C. Hall in city police court yesterday.

Evidence was that the accused cashed four forged cheques totaling $50 at four Victoria stores. He was arrested by Detectives Louis Callan and Angus Munro on Fort Street on September 14.

In passing sentence, Magistrate Hall said he was making the sentence light in view of Allen's youth and the small amount of money concerned.

HAVANA, Sept. 25 (AP).—Police arrested 600 strikers last night in six cigar factories where workers started sit-downs for higher wages. Doors of some of the places were battered down.

Convict Trio On Drug Count

VANCOUVER, Sept. 25 (CP).—Two men and a woman, all of Toronto, yesterday were convicted by an Assize Court jury of conspiracy to transport narcotics, with a black market value of $20,000, from Toronto to Vancouver.

The jury deliberated one hour and nine minutes before convicting Dinny Annunziello and his wife Mary, both 33, and Steve Peters, 54.

Re-Roof YOUR HOME Permanently!

[illegible]

Your ONLY Cost!

• Fireproof, rotproof and enduring as stone. J-M Durabestos Roofing Shingles ensure many extra years of money-saving satisfaction. Phone or write for illustrated folder and free estimates.

ASBESTOS BUILDING MATERIALS LTD.

A. H. Davies, Mgr. G 7314 2100 DOUGLAS

WE OFFER

The highest quality woodwork. Large job or small, we will be pleased to discuss it with you.

Kitchen Cabinets — Chests — Office Desks, Etc.

BW Bayview WOODWORKERS

360 BAY STREET BOB OWEN G 8531

FOR STYLE IN THE HOME

HAGEL'S CHESTERFIELD HOUSE is in a position to offer you custom-made living-room furniture or to do over your present pieces.

MODERN AND TRADITIONAL . . .
AT SURPRISINGLY LOW PRICES

• • •

With the latest in up-to-the-minute fabrics to choose from your home can be made bright and inviting in a remarkably short time.

SAMPLES MAY BE SEEN RIGHT IN YOUR HOME

• • •

FREE ESTIMATES

POLISHING AND REFINISHING SERVICE

Hagel's Chesterfield House

536 JOHNSON ST. G 3042

If You Have

• $1500 • A Lot

• A Good Job or Position

We will arrange to build you a Home within your income, with first-class materials and workmanship.

We Specialize in Construction Loans — Quick Service
No Delays — Build Your Home Through Us From Plan to Occupancy

Call at Our Display Room, Opposite Coach Lines, Near Post Office

JOSEPH BITHELL

E 0341 B 1432

RANGES

OIL AND COAL BURNERS

THIS IS THE FAMOUS BERKELEY RANGE

With Copper Coil
Large Oven
All-Steel Top
Finished With Top-Grade, Hard-Baked White Enamel

PRICED FROM $129.50

See This Outstanding Range Value on Display in Our Showroom Now

"Cyclos"

Let Us Convert Your Present Range Into an Oil Burner With CYCLOS Pot Burner

• • • FREE ESTIMATES • • •

OIL SUPPLY GUARANTEED

Western Heating Products

(Next to Royal Theatre)

825 BROUGHTON G 1723

Look

YOUR FLOOR NEED NO LONGER BE AN EYESORE

HAVE IT COVERED WITH PABCO

MASTIPAVE

This Amazing Floor Covering Heals Itself!

Ordinary floor coverings—even expensive ones—often do curl, chip or crack, and require a special under-floor preparation which adds to cost. You don't want to waste your money on them. Pabco Mastipave smooths out floors and can be walked on immediately after it is laid, without interruption of business.

TILE STYLE 18¢ SQ. FT.
ROLLED STYLE, 17¢ SQ. FT.
FREE ESTIMATES

B.C.R. Beauty and Comfort with Reliability

ROOFING AND INSULATION BY EXPERIENCED APPLICATORS

B.C.R. AND AGENCIES

715 VIEW

Night: G 6604 - E 8468 — Day: E 6822 - B 3119

TODAY'S BEST BUILDING MATERIAL VALUE!

NOW AVAILABLE

AT YOUR DEALER

INSIST ON GYPROC FIRE-PROTECTIVE WALLBOARD

EVANS, COLEMAN & JOHNSON BROS., LTD.

1807 STORE STREET PHONE B 3105

Discoverer of Arctic Islands On Leave at Esquimalt Home

The R.C.A.F. navigator whose discovery of two new Arctic islands was announced last week, was on leave in Esquimalt yesterday.

He is Flying Officer W. E. A. Tompkins, D.F.C., 634 Admirals Road.

He discovered the islands when his Lancaster was making a photographic survey of the Melville Peninsula.

uncharted land, "I took it for granted that I had gone off my course, and that the land was some part of Baffin Island.

"So I readjusted my time of arrival at Frobisher," he said. When he got back to the Air Force base, he checked his navigation with other airmen, and they concluded that Tompkinson must have discovered new land.

A flight was sent out to seek the landfall, and found that Tompkinson's discovery to be two islands with a combined area of 5,000 square miles—adding a land mass twice as large as Prince Edward Island to the map of Canada.

"It's surprising the islands were

They will sharply alter maps of the Foxe Basin, a large circular body of water just inside the Arctic Circle. Explorers nosed their ships into the basin many years before, apparently without noticing the islands.

Queue Lines, Route Numbering Favored by Transport Group

Painting of queue lines at downtown bus stops and numbering of routes so that the numbers can be painted on metal signs at the stops is favored by the city's transportation committee, chairman Ald. H. M. Diggon said yesterday.

The alderman said that buses in the Greater Victoria system are rarely, if ever, overloaded in violation of laws regulating the number of standing passengers in a bus.

Complaints have been received that buses are too crowded and that all paying passengers should be able to get a seat.

The Motor Vehicle Act and the Public Utilities Act governing B.C. Electric and Vancouver Island Coach Lines' buses set the load limit which is supposed to be plainly marked either outside or inside the bus, depending on which law is in effect.

"To the best of our knowledge, neither company is violating the respective acts in loading," Ald. Diggon said.

British-Israel Conference Elects McLean

D. V. McLean of Montreal was elected president of the Canadian branch of the British-Israel World Federation for his third term at final sessions of the Dominion conference in First Baptist Church Friday.

Business sessions wound up with a banquet, attended by 150 delegates from across Canada. In the evening Rev. E. J. Springett of Toronto, Dominion commissioner, and Mrs. O. A. Brake of Victoria addressed a public meeting in First Baptist Church.

Today members of the Victoria branch will entertain the delegates with a bus drive up the Malahat, across to Saanich by the Mill Bay ferry, and back by Marine Drive.

Tomorrow delegates go to Vancouver where the convention formally closes with a mass meeting in Exhibition Gardens, Exhibition Park, at 3 p.m.

Other officers elected yesterday were W. H. Bennett, Windsor, first vice-president; Sidney Quinton, Winnipeg, second vice-president; and Rev. E. J. Springett, Toronto, secretary.

Delegates recommended that next year's convention be held in Calgary. Final decision will be made by a meeting of the Board of Directors later in the year.

Formation by federation headquarters of "a section of young people's work" was urged by a resolution passed by delegates. Miss Helen McMullen of Vancouver addressed the meeting and discussed methods of renewing interest in scriptures by young people.

Mr Springett, speaking on behalf of visiting delegates, said he was delighted with the hospitality of Victoria. He said this was an ideal city for such a convention in all ways except location.

$300,000 Wing Planned

New $300,000 wing will be added to the Strathcona Hotel, H. B. Olson said yesterday.

Tenders will be called as soon as plans are completed, he added, expecting work to start by November 1.

Besides the 44 new rooms provided by the two-story addition, the wing will contain a ground floor cafeteria that will rank among the most modern in Canada.

Three stores will also front the ground floor.

Cafeteria plans are being drawn under supervision of a California cafeteria chain, who may be granted a lease to operate the new eating place, Mr. Olson said. He added that the hotel itself may decide to run it.

The cafeteria will seat almost 300, featuring up-to-date equipment and air-conditioning throughout. Frank W. Nicolls is the architect.

"Interference" Charged To Minister

Hon. R. C. MacDonald has been accused of "prejudice and unwarranted interference" by officials of the International Union of Mine, Mill and Smelter Workers (C.I.O.) in British Columbia.

In a protest sent from Vancouver to Premier Byron Johnson, it is charged he advised members of the union "not to listen to their officers."

Ken Smith, secretary-treasurer of the union's British Columbia district, said the "interference" was in a letter written by Mr. MacDonald to Jack Westerholme, town clerk of Stewart. He quotes the letter as stating that "concerning the shutdown of Silbak Premier mine . . . the situation is unfortunate, and under the circumstances, it is probable the miners have taken too much notice of their leaders."

In their complaint to the Premier, the union officials state that they "consider this letter proof of the prejudice manifested by the Minister."

"Acting in his official capacity and advising the membership of the union not to listen to their officers is an unwarranted interference. This shows that he is too prejudiced to hold his position and justly administer his office."

Earlier this week the Vancouver, New Westminster and District Trades and Labor Council demanded Mr. MacDonald's removal from office as Minister of Municipal Affairs. The council charged that he had shown "poor judgment and irresponsibility" in addressing the recent convention of the Union of British Columbia Municipalities.

The Minister had urged that pay increases granted in conciliation board awards to municipal employees not be met until the start of the next financial year.

Says Lectures Are Open To City Public

Lectures arranged by the University Extension Association are open to the general public, Prof. Robert T. Wallace, president of the Victoria branch, emphasized last night.

"I believe some people think they need some kind of scholastic standing in order to attend these lectures," Prof. Wallace said. "That is not true. Our purpose is to provide lectures of wide popular appeal for the enjoyment of the general public, at a reasonable cost."

The series of 18 lectures starts on October 4 and will continue on every second Monday. First speaker is Prof. James St. Clair-Sobell, whose topic is "Present Soviet Policy in Europe."

All lectures are expected to be held in the Victoria College-Normal School auditorium on Mount Tolmie, Prof. Wallace said.

He said arrangements had been completed for a lecture by Dr. W. Kaye Lambe, U.B.C. librarian, on November 29. Dr Lambe, recently Dominion archivist, leaves for Ottawa early next year and date for his talk was switched with that of Dr. H. F. Angus, professor of economics and director of graduate studies at U.B.C. Dr. Angus will speak on March 21.

Cougars Show Off New Colors

—Colonist Photo.

Scouts of Oak Bay's Cougar Troop pose proudly with new colors presented Friday night by Oak Bay Community Centre. F. A. Robinson, president of centre, gave colors to J. L. Henslowe, chairman of Oak Bay Scout and Cub Council. He turned them over to Troop Leader Roy Brain, while Scouts stood rigidly at attention. Scouts displaying new troop colors are: (left to right) John Unwin, David Edger, Jeremy Winter, Denis Murphy, Bob Showers, Brian McCreadie, Michael Partridge. Bob McCutcheon stands behind with newly-presented King's colors.

Pink Petrol, Blue Potatoes, Red Tape, White Papers, Black Market—England

Some groups of the British people seem to be the worst fed in Western Europe, Mrs. O. A. Brake, who returned last week from England, said Friday night.

Addressing a public meeting in First Baptist Church at closing sessions of the Dominion conference of the British-Israel World Federation, the Victoria woman said that "rationing and shortages in England are at least as bad as they were during the war."

"Reliable press reports state that German miners get more calories per day than British miners," she said. "According to information I received while in Britain, the Belgians, French and Germans all eat better than some groups of British.

"I do not find that hard to believe," she said. "A man's ration of fresh meat for a week is just enough for one good meal. Butter is very scarce and where I was staying the allowance of eggs was one a week."

She said the Government dyed some potatoes blue to ensure that they would be used for animal consumption, thereby keeping the price up.

"Theirs is an economy of pink petrol, blue potatoes, black market, white papers and red tape," she said.

She criticised the extensive Government controls and cited one law, set up by the Currency Exchange Act of 1947, as against the fundamental rights of Englishmen.

"If a man is suspected of currency irregularities," she said, "a policeman can enter his home, ask him questions and demand answers in writing immediately before the man has time to get legal advice."

She said that the Anglo-Saxon people of today represent the tribe of Israel referred to in Biblical prophecies. Britain's present condition is in accordance with these prophecies, she said.

"Britain is in that economic bondage prophecied in the Bible," she said. "Man's freedom has been infringed upon and his rights curtailed.

"It is necessary that she pass through this period in order that she may rise from that bondage and fulfill her destiny."

Mrs. Brake spent four months in England on a lecture tour, and returned to Victoria on September 15, after an absence of six months. She had lectured in Ontario for two months before going overseas.

Club Calendar

MONDAY — Gyro Club luncheon, Lougheed's Banquet Club, 12:15 p.m.

TUESDAY—Kiwanis Club luncheon, Empress Hotel, 12.15 p.m. Electric Club luncheon, Strathcona Hotel, 12 15 p.m.

THURSDAY—Rotary Club luncheon, Empress Hotel, 12:15 p.m. Optimist luncheon, Lougheed's Banquet Club, 12.15 p.m. Oak Bay Kiwanis Club dinner, Oak Bay Beach Hotel, 6:15 p.m.

FRIDAY—Lions Club luncheon, Empress Hotel, 12.15 p.m.

George Albert Clay, Duncan author of the book "Oina," will be guest speaker at the Gyro Club luncheon. He will speak on "Life in the Philippines."

The Kiwanis Club will hear Brig. J. M. Rockingham, who will speak on "Canada's Northwest Highways."

Members of the Victoria Electric Club will hear a talk entitled "Northwest Highway System," by fellow member Major H. S. C. Archbold, of the Canadian Scottish. Major Archbold recently completed a 16-day tour of the Alaska Highway in company with other officers of the British Columbia and Alberta military area.

Frank Bristol, resident of California and an extension counselor for Optimist Club International, will be guest speaker at this week's Victoria Optimist Club meeting. His talk will deal with activities of the Optimist organization.

A. E. Pickford, associated with the Provincial Museum, will speak to the Oak Bay Kiwanis Club. His topic will be "Early Indian Inhabitants of British Columbia."

The Lions Club will hear Major D. L. McKeand, who will speak on "The Reindeer Industry of Canada."

Programs for other service clubs listed above have not been announced.

Military Activities

RAINBOW SEA CADETS

Tuesday and Friday—Ship's company parades at 1830 hours at headquarters, R.C.S.C. Rainbow.

Duty division on Tuesday will be Fraser Division, and duty officer, Mid. Sutherland.

Duty division on Friday will be Huron Division, and duty officer, Sub. Lieutenant Renton.

Boys over the age of 14 years and five foot three inches in height, wishing to join the Sea Cadets, are asked to report to R.C.S.C. Rainbow on September 28 or October 1 at 1930 hours.

58th LAA WORKSHOP

Tuesday. Parade at 1945 hours. Dress: Roll call order.

This unit has vacancies for personnel interested in machine shop training and driving.

59th LAA WORKSHOP

Tuesday. Parade at 1945 hours. Dress: Roll call order.

Registration at 'Y' Opens Thursday As Many Activities Set for Season

Registration for the 1948-49 season at the Y.M.C.A. will be Thursday and Friday and activities will start the following week, Robert Morrison, program director, said last night.

All facilities will be ready for the incoming classes when the swimming pool, closed for three weeks for repairs and a paint job, reopens on October 4.

Already at least one activity is certain of such large enrolment that extra provision will have to be made, Mr. Morrison said. Darkroom instruction in photography will be given on both Tuesday and Wednesday evenings, because there will be too many for one class.

In addition to darkroom instruction, camera enthusiasts will have club meetings on Thursday evenings where they will hear a series of lecturers.

New activities this year include an afternoon class in leatherwork, particularly designed for married women; business women's classes, to be held after 5 p.m.; business men's noon gym classes, and a bridge club.

New instructors include Julius Duwice-Lesiak, who came to Canada from Poland six months ago. He has acted on the stage in Warsaw ... meetings.

Dancing classes, started last year, have become one of the most popular activities on the Y.M.C.A. program, Mr Morrison said. This year many new dances will be introduced.

"Dancing classes are the best possible activity for strangers in town," Mr. Morrison said. "It's a good way to get acquainted."

Excursions to Nanaimo for ice skaters will be arranged again this year as soon as the arena is available, Mr Morrison said. A Nanaimo arena official said last night that ice would probably be ready for skaters late in October.

Art classes will be continued this year under direction of William Turkington. Sketching, and work with pastels, water colors and oil are taught.

DETAILED PROGRAM

Activities all starting the week of October 4, will get under way as follows:

Monday—Senior business men's gym classes, Monday and Thursday, 5 30 p.m. bridge classes for beginners, 8 p.m.; Su-Ed courses, 8 p.m.; track and field, 8:15 p.m.; drama club, Monday and Thursday, 7 30 p.m.; clay modelling, 7:30 p.m.; art class, 7 p.m.; Phalanx Club, 8:30 p.m.

Tuesday—Fencing class, 7.30 p.m.; junior business men's gym class, Tuesday and Friday, 5.30 p.m.; business men's gym class, Tuesday and Thursday, 12.10 p.m.; young men's gym class, Tuesday and Friday, 7 p.m.; weight lifting, Tuesday and Friday, 7 p.m.; boys' swimming classes, 3 30, 4 and 4 30 p.m.; tumbling class, Tuesday and Friday, 7 p.m.

... classes, 3 30, 4 and 4.30; business girls' basketball, 5 p.m.; business girls' gym class, 5:30 p.m., ladies' gym class, Wednesday and Friday, 10 a.m., ladies' swimming club, 8 p.m., mixed swimming, 8 p.m., badminton, 1 30-11 p.m.; leathercraft, 2:30 p.m. and Wednesday and Thursday, 7.30 p.m. shellcraft, Wednesday and Thursday, 7.30 p.m. Speakers' Club, 8 p.m.

Thursday—Public speaking class, 8 p.m.; Camera Club meeting, 8 p.m.; Y's Men's Club, 6 30 p.m.; men's swimming instruction, 7 p.m.; Bridge Club 8 p.m.

Friday—Dancing classes, modern, 7:30 p.m., old-time, 8 45 p.m.

Saturday — Badminton, 1.30-5 p.m.

Boys' department — prep boys, Saturday, October 2, 8 30 a.m.; junior school, Monday and Thursday, 4 15 p.m.; junior employed, Monday and Thursday, 7.15 p.m.; senior boys, Monday and Thursday, 8 15 p.m., high school boys, Tuesday and Friday, 4 15 p.m.; other classes and groups to be announced later.

ARTIST DIES

NEW YORK, Sept. 25 (AP). — J. Campbell Phillips, 75, well-known portrait artist whose works are exhibited in many American museums, died yesterday.

Huge Surplus Predicted For Province

British Columbia is headed for the biggest budget surplus in history, according to Legislative circles.

At the rate things are going, revenues are expected to be in the region of $77,000,000, not including the $12,000,000 from the sales tax.

The treasury may well go heavily into the 'black' without help from the sales tax.

In his budget last March, Finance Minister Anscomb forecast revenues for the fiscal year at about $66,000,000.

Come in and hear the new

Radios!

- COMBINATIONS
- CONSOLES
- MANTEL SETS

They're all here, the smart new models that give everything in music for the home . . . Whatever your budget, whatever your needs, from the "extra" radio for bedside or kitchen to the full-toned beauty of a cabinet radio for record or radio enjoyment . . . our display is complete . . . and the price range is complete. There's a radio to fit your budget plans at Fletcher's.

Fletchers

1130 DOUGLAS STREET

RCA Victor
General Electric
Stromberg-Carlson
Philips
Fleetwood
and other famous makes

KIDS and CANDY

The small boxes of assorted candies are very popular.

They sell at 25c and are just right for the kiddies.

One assortment is Conversation Lozenges. They really get a kick out of these.

Welch's
CANDY SHOP
745 FORT STREET
E 6422

Invisible Mending
— AT REASONABLE COST AND PROMPTLY —
We Can Repair Any Hole, Burn, Tear or Rip in Any Garment
Bring It to Us. You'll Be Surprised!
St. James Tailors Limited
VANCOUVER ISLAND'S LEADER
SMART CLOTHES FOR MEN AND WOMEN
The Store That in Ten Years Has Earned an Enviable Reputation by Producing the Very Best Tailored Garments at Lowest Prices
633 YATES STREET PHONE B 2711

Furnace time is drawing close . . . and now is the moment to check your heating system. Plan, not for next Winter, but for years to come, with a PACIFIC, the furnace that cannot smoke . . . welded in steel to give protection against smoke or fumes.

Ask for Our Illustrated Folder

PACIFIC SHEET METAL WORKS LTD.
VICTORIA NANAIMO

Message to Coal Stoker Users

Have you ever had trouble with your stoker and you could not find the cause? Your fire went out and your home got cold and the service man you could not arouse?

To safeguard you from a repetition of that predicament, we have an instruction book which gives you in detail the cause of troubles and their remedies.

Call at Our Office for One—Free to Any Coal Stoker User

HARRIS COAL COMPANY
607 FORT STREET
E 4611 G 4611

LUMP ALBERTA COAL EGG
15.75 Per Ton 14.85 Per Ton
610½ Cormorant Street ACME FUEL G 5334

WOOD—SPECIAL—WOOD

NO. 6 WOOD, MOSTLY BOARDS AND CULL LUMBER, CUT INTO 12-IN. LENGTHS EASY TO SPLIT AND EASY TO HANDLE. VERY GOOD FOR KITCHEN, KINDLING AND HEATER. ALSO HEAVIER WOOD FOR FURNACE AND FIREPLACE. TO BE CLEARED AT A REDUCED PRICE WHILE IT LASTS.

BIG 2-CORD LOAD $6.50
4 CORDS ONLY $12
Guaranteed Good Measure and Quick Delivery — Telephone G 2452
760 Topaz — Wholesale Fuel Merchants

See Scott & Peden's Fine Assortment of
Bulbs
BULBS for FALL PLANTING
DAFFODILS, TULIPS, HYACINTHS, IRIS, CROCUS
Scott & Peden Ltd.
610 CORMORANT ST. G 7181
FERTILIZER — PEAT MOSS — GRASS SEED

DRUM INCINERATORS
At $4.00 Each
— ALSO —
DRUM HEATERS
Good Steel Drums, Without Legs, Each $15.50
With Legs, Each $18.00
Delivered in Two-Mile Circle
FIRE BUCKETS
Used (In Good Condition)
Round Bottom and Flat Bottom
On Sale at 50¢ Each
FOR YOUR SHORTAGE—SEE OUR SURPLUS
Capital Iron & Metals, Limited
1824-1832 Store Street G 2434 - G 8441

No. 1 FIR SAWDUST
Best Double-Screened
SACKED AND BULK
SELKIRK FUEL E3914

Red-Controlled Skoda Factory Still Seeks to Trade With U.S.

W. F. Kaltenborn, dean of radio news commentators, has just returned from a tour of Europe. He has broadcast from behind the iron curtain. During his trip he interviewed or was the guest of such prominent persons as Jan Masaryk, Czech Foreign Secretary; Joseph Revai and Gen. Lastin H. Ciar, United States Ambassador to Germany. In this article Mr. Kaltenborn describes his visit behind the iron curtain and interviews with the chief of Czech-Slovakia. The writer is radio news analyst since 1927 is a former associate editor of The Brooklyn Eagle.

By M. V. KALTENBORN

NEW YORK, Sept. 25 (NANA)—Skoda armament works in Pilsen, Bohemia, since it began flying the Hammer and Sickle. Special permission must be obtained from Czecho-Slovakia's Government which owns the plant. Today it is once more in full production. But instead of tanks and artillery it is turning out heavy machinery, turbines, locomotives, tractors, castings, electric machinery and elaborate machines for making cigarettes. From 20,000 to 30,000 workers are employed in the main plant at Pilsen, depending on orders and the availability of raw material. Sixty per cent of the entire production is exported. The Soviet Union is the largest single foreign customer.

MACHINERY OBSOLESCENT

Even a novice can see that much of the plant's machinery is obsolescent. Huge stamping machines bearing the word Cincinnati in large letters must have been 40 years old. The plant management frankly admitted that it is badly in need of new machines. It is particularly anxious to buy certain machine tools that can only be obtained in the United States.

Skoda was state-owned before the last war. Now it is Communist controlled. The sign of the Hammer and Sickle dominates the main building and Communist posters are displayed throughout the plant. A foreign visitor meets the representatives of the Communist Workers' Council at the same time he meets the plant manager. Both accompany him through the plant and each listens to what the other says.

The Skoda works were bombed repeatedly toward the end of the war. Five of the shops were hit. Practically all war damage has been repaired and a number of new shops have been built. The locomotive plant is the most up-to-date. It is one of the finest industrial buildings I have seen anywhere.

At present, Skoda is working on a series of locomotives for the Czech railroads. There is one order for locomotives from Turkey. Another is being negotiated with Greece.

PROPAGANDA POSTERS

Every shop is full of propaganda. Skillful Czech artists have been employed to ridicule those who watch the clock instead of doing a full day's work. There are a few portraits of Stalin and many more of Klement Gottwald, the new Communist president of Czecho-Slovakia. Some placards remind the workers of their debt to the Soviet Union. They read: "Kuma gave lires — we give machines." Every shop has been assigned a definite production quota and there are red and black lines to indicate to what extent the quota is being met. Among my visit every shop was slightly ahead of its quota.

For many years the Skoda plant has provided free pilsen beer to those workers who are exposed to heat, wagons bring huge steins of the foaming liquid to those who work in the foundries or near the huge furnaces. They call it "liquid bread" and there is a tradition that drinking beer during working hours is essential to keep these workers in good health. At any rate, this is one capitalist tradition the new Communist regime has left untouched.

Wages run from 30 cents an hour for common labor to 50 cents an hour for skilled labor, but the cost of living is less than half that of the United States. The plant runs two shifts on an eight-hour day, six days a week.

Strikes are not permitted. No worker can quit his job without the permission of the Workers' Council. Skoda employs many women—some doing heavy work. Practically all the crane are operated by women. There is an apprentice system for young workers. They are in the shop six hours a day and study four hours more. Wherever possible the piece-work system has been introduced. There was a noticeable difference in the application between the piecework and the daywork.

In talking with the Skoda management, one senses their keen desire to remain on good terms with the Soviet Union. They are proud of their plant and they recognize the need of Western machinery. Western raw materials and Western customers if they do not want to sell too large a proportion of their products to the Soviet Union.

Some time this Autumn Skoda will send a representative to the United States to negotiate the purchase of machine tools. What should be our policy toward a great potential arsenal as a great military potential under Soviet control. It is not to our interest to make the Skoda works more efficient? When the Skoda representative arrives in Washington of the East-West trade which is so ten to the near future, we will have shall Plan? Or should we say that, as a great industrial plant behind the iron curtain? Should we provide it with machine tools in the hope that this will be a contribution to the development of the East-West trade which is so essential to the success of the Marshall Plan? Or should we make a highly important decision.

Comeback Seen For Hamburg

NEW YORK, Sept. 24 (NANA)—Hamburg, Germany's largest port, which had been all but paralyzed by the war, has regained much of its former importance in world trade, according to the newspaper Die Welt of that city.

An impressive revival has been noted in the past few months, due largely to the readmission of German shipping brokers early in 1948. Thanks to their efforts, many ships that formerly had by-passed Hamburg now are calling there again.

Fifty foreign shipping lines engaged in regular overseas traffic have already included Hamburg among their European ports of call. Of these, 19 operate trans-Atlantic services, with 34 sailings monthly to North America and seven to South Africa.

The reconstruction of Hamburg's harbor facilities is making good progress, too. The number of piers in use now has reached 89 per cent of the prewar total. The top traffic volume of the post-war period was reached last June when the port's capacity was used to 80 per cent.

SOFT METAL

The metal lithium is so soft that it can be cut easily with an ordinary pocket knife.

Hudson's Bay Company.
INCORPORATED 2ND MAY 1670

Special Purchase
Just Received!

15 Only, Full Skin
Muskrat Coats

- In the New Longer Length
- Sizes 12 to 42

Outstanding Value at $349

Sleeves that taper gently, ending with small cuffs . . . lengths that are longer . . . collars small and neat fitting . . . beautiful full-skin muskrats cleverly cut to give you flattering lines . . . styled to give you high fashion without excess weight . . . a coat you'll wear day in, day out, through Victoria's winter. Handsome ranch mink dyed, sizes 12 to 42.

Buy on The Bay's Deferred Payment Plan

$7.25 Down—Balance, including carrying charge, at 27.50 per month for 10 months.

Furs, Second Floor

"Why are your teeth so much Whiter today?"

"Because I changed to Pepsodent WITH IRIUM!"

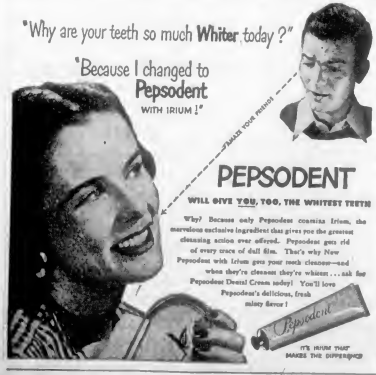

PEPSODENT
WILL GIVE YOU, TOO, THE WHITEST TEETH

Why? Because only Pepsodent contains Irium, the marvelous exclusive ingredient that gives you the greatest cleansing action ever offered. Pepsodent gets rid of every ounce of dull film. That's why New Pepsodent with Irium gives your teeth cleanest—and when they're cleanest they're whiteest . . . ask for Pepsodent Dental Cream today! You'll love Pepsodent's delicious, fresh minty flavor!

Pepsodent

IT'S IRIUM THAT MAKES THE DIFFERENCE

The Bay

Your Fashion-First Store Presents . . .

Ruby Claret

This Season's Leading Color

Take a glass of sparkling claret . . . steal the color-heart of a ruby gem . . . blend them together and you have "Ruby Claret" . . . a color steeped in flattery . . . a color that deepens the highlights of your hair, softens your skin to a romantic glowing smoothness. A long-ago color translated into matchless coats, suits, dresses, accessories to wear with a gentle, ladylike air this Fall.

A. Wool Crepe Classic Suit—Ruby Claret, softly tailored, beautifully detailed, two-season lined. Sizes 12 to 18 ..... 49.75

B. Tiered Tissue Faille Dress—Romantic Ruby Claret forms this dual-tiered dress. Smooth in front, full in back. Sizes 14 to 20 ..... 25.00

C. Wool Suede Coat—Full length, full back Ruby Claret wool suede with satin lining, warm interlining. Sizes 12 to 20. 49.75

D. Semi-Tailored Tissue Faille Dress—Buttons to below the waist, sides flare full with accordion pleats. . . . Sizes 14 to 20 ..... 25.00

E. Ruby Claret Suede Slip-On—This Fall glove your hand in a lady-like manner. Sizes 5 to 7½ 5.50

F. Quill-Trimmed Fur Felt—Sparkling Ruby Claret swathed in veiling, matching quill. One of many at 7.95

G. Pouchy Broadcloth Handbag—Styled with new, smaller lines, Ruby Claret color for contrast. Priced at 10.95

H. Two-Strap Sandals — Rich, Ruby Claret, starting low, sweeping to new heights. Sizes 7 to 9½, AA to B 12.95

I. Stone-Set Necklet — Natural coloured metal with clever flower holding a Ruby Claret stone centre. Priced ..... 2.95 (plus tax)

J. Ruby Claret Brack Crepe—Rich in color, great-punch, outstanding in quality for those who like to make their own. 36-inch width. Yard 2.25

K. Celanese Crepe Vestee — Ruby Claret for smart contrast with neutral suits. Peter Pan collar 4.95

Hudson's Bay Company.
INCORPORATED 2ND MAY 1670

STORE HOURS: 9 A.M. TO 5 P.M.; WEDNESDAYS, 9 A.M. TO 12 NOON. PHONE E 7111

MAGAZINE FEATURES

The Daily Colonist.

(ESTABLISHED 1858)

THIRD SECTION

NO. 245—NINETIETH YEAR

VICTORIA, BRITISH COLUMBIA, SUNDAY, SEPTEMBER 26, 1948

Fantastic Fishermen

In the waters off the Florida coasts you can catch them big or small and inventive fishermen are giving the sport a goggle-eyed look. Spear fishing is the answer for the enthusiast who gets tired of waiting for a fish to bite. He goes down and puts the bite on the fish. That's goggle fishing with a spear. Kytoon casting, also illustrated on this page, is science's latest gift to the relaxed angler. He can take it easy and the only time he has to exert himself is when he gets a strike. Apparatus: barrage balloon, a line with a wooden plug, hundreds of yards of line, a small trolley to carry the line attached to the parachute. When the parachute reaches the balloon the line is cast loose and drops to the water. Catch on?

OUT TO SEA—Tired of being a landlubber? Take to sea if you will, but take your kytoon along for a busy afternoon of fishing in comfort.

AT EASE—They say that fishing will make a man active. With the kytoon, this fisherman now has nothing to do except sit back and wait. The only time he'll have to stand up is after he's had a strike.

SKY HOOK—The kytoon is inflated with hydrogen or helium and will rise in a dead calm. In ordinary surfcasting, getting your line out a few hundred feet is tops.

PRIZE CATCH—And just to prove that goggle fishing has its reward—the Five Fathomers land a big jewfish off the Florida Keys. This one weighs about 235 pounds and still has some fight in him as he is hauled into the boat.

RE-BREATHER—One of the charter Five Fathomers demonstrates his own invention, a re-breather device for underwater activity. It gives the diver an extra two minutes of diving and swimming. Another gadget of the goggle fishermen is an underwater lung which is useful on offshore reefs for an hour and a half in depths up to sixty feet.

GAS GUN—The goggle fishermen have developed many of their own implements, and adapted new ones from weapons used when they were in the armed forces. One of the club's charter members adjusts a gas gun which is used on the bigger fish. It shoots a five-foot steel spear equipped with a harpoon head by means of special compressed gas with a pressure of 1,500 pounds to the square inch. It can drive the spear clean through a four-foot thick fish.

CREW—Not survivors of a wrecked sailing vessel, but the entire "crew" making for the site of their goggle fishing expedition, about a half mile from the Florida Keys. The favorite fishing grounds of the Five Fathomers are the series of bridges extending from Key Largo to the Tell Bridge on Marathon Keys, roughly 50 to 80 miles from Miami.

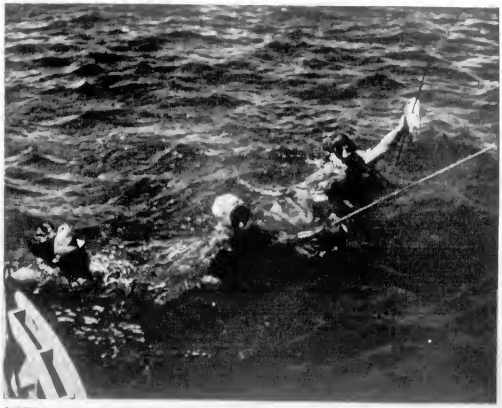

LADIES' DAY—The female of the species come to the surface with their catch. These girls were specially selected for their expertness as swimmers and divers and they are among the first women who have participated in the hazardous sport of underwater hunting.

"From the Beginning"

—(Courtesy Ontario Forest Service)

Maidenhair Tree, (Ginkgo Bilobe). A tree that antedates even Metasequoia; estimated to have persisted over a period not less than 150,000,000 years. Quite common as a cultivated species in Victoria.

By H. B. BINNY

IF a Dinosaur were to appear on Douglas Street or a trilobite in the Mayor's parlor, it would probably occasion a measure of surprise. Such creatures have long since been written off as extinct and the knowledge we possess concerning them is derived from reconstructions of their fossil remains.

In the same manner the plant species which made up prehistoric forests have been carefully described and quite a few repose in the file of things long over and done with.

A link with the dimmest past is provided by the "Maidenhair" or "Ginkgo" tree which has persisted unchanged since the Triassic era, a period of at least 150,000,000 years. "Ginkgo" is fairly common in and around Victoria and has been cultivated and even venerated elsewhere from the earliest days of civilization.

Now, however, another unbroken thread connecting today with an incredibly remote past has come to light in the form of the "Dawn Redwood," a tree which has received the mouth-filling, tongue-twisting name of "Metasequoia glyptostroboides."

The existence of this plant in Mesozoic times has been fully established. Thereafter it was lost, if not actually from sight, certainly from recognition, until 1940.

KEPT A SECRET

It would appear, therefore, that, while Metasequoia was being classified as an extinct genus in America, it was, at about the same time, being recognised as extant in Japan. International difficulties kept the secret close until 1945 when the trees attracted the attention of Chinese botanists, and, finally, excited great interest in the United States. Various expeditions through brigand-infested mountains have penetrated to the region where the trees were first recognised and their identity is now fully established.

The strange points about the story of the "Dawn Redwood" are, firstly, that it was discovered at almost the same time as it was being classified as extinct, and, secondly, that it was discovered when on the very borderline of extinction. Many of the species which form the evergreen forests of the Northwest today go back to Mesozoic times, "Ginkgo" goes further, but none have passed out of the picture for so long only to be discovered when on the point of complete disappearance.

SEEDLINGS ABROAD

The "Dawn Redwood," once a wide-

(Courtesy U.S. Forest Service. Photo by A. E. Wieslander)

California Redwood, (Sequoia Sempervirens). A very close and well-known relation to the Dawn Redwood. Note the thick bark and rather pendent habit of the branches in comparison with those of the Dawn Redwood.

spread genus, was making its last stand against the onslaught of evolution in a restricted area about 50 miles south and east of Wan-hsien, which place, the starting point of the hazardous mountain junket to the habitat, is on the Yangtze River, northeast of China's capital city, Chungking. Now seeds from these interesting trees have been widely distributed from the Arnold Arboretum at Harvard University. Fine, healthy seedlings have been noted by the writer at the University of California, at Berkeley, and at the Huntington Gardens, at Pasadena. Some germination has occurred among seeds recently planted at the Dominion Experimental Farm at Saanich, though the percentage is low and the germination period exceptionally long.

The new "living fossil"—as some authorities have named the "Dawn Redwood"—is a large tree, developing to a height of about 120 feet with a diameter of seven and a half feet. It finds a place in the unusual category of the deciduous conifers along with the "Larches," the "Golden Larches," the "Baldcypresses" and the "Chinese Water Pine." Of its general appearance Professor Ralph Chaney, paleobotanist at the University of California, who has seen the type tree, writes a private letter to me: "In my opinion the living trees are more like "Sequoia" (the familiar California Redwood) than any other genus, though resemblance to "Taxodium" (Baldcypresses) and "Glyptostrobus" (Chinese Water Pine) are apparent.

(Courtesy Dr. H. H. Hu and the Arnold Arboretum, Jamaica Plain, U.S.A.)

The Dawn Redwood, (Metasequoia Glyptostroboides). The type of tree at Mou-tai-chi in China. The small building at the foot of the tree is a temple, indicating the sacred character of this tree. Note the upward habit of the branches, one of the differences between this tree and its close relation, the California Redwood.

SOME DIFFERENCES

Differences between Metasequoia and Sequoia are evident in the facts that the former is deciduous and the latter is not; the former has an upward habit of growth while the latter displays a downward habit; the bark of the former is much thinner than that of the latter. The cones and foliage are quite similar so that those who have seen the Redwoods will be able to formulate a very good idea of its presumed ancestor but certain relation. Metasequoia buttresses considerably is hydrophytic and favors altitudes not much exceeding 4,000 feet.

This, then, is the Metasequoia of Tiger Valley in far Cathay. Steps are to be taken to preserve it in its final, natural habitat and efforts to propagate it elsewhere are, so far, proving successful. Quite possibly it may never become a commercial asset, but it will always be interesting as the tree of a dim, dim past so very nearly doomed to the fate of the dodo, but rescued just in time.

The Lighter Side

By ALEC DE MONTMORENCY
North American Newspaper Alliance

NEW YORK — Lighter side of the world news, culled from the foreign press.

GIGOLOS:

The hundreds of gigolos in the French Riviera still shine with the elegant appearance of their well-gummed hair and natty suits, but their spirits are ruffled. The French Government has reinstituted a law taxing them 50,000 ($400) a year as "drones," since they do no useful work.

To beat the tax, the gigolos are trying to form a union and have the French Ministry of Finance recognize their profession as a trade and part of the regular tourist service. The more adventurous among them, who feel that the Government's answer will be "No," have gathered up their charm and set off for Monte Carlo to claim residence in the independent principality of Monaco.

The gigolos are particularly aroused by the tax since the seasonal influx of lonely-hearted women is descending on the Riviera, and they foresee themselves deprived of many pleasant evenings of dining and dancing.

(Aftonbladet, Stockholm)

GOLD.

Guadalcanal, the South Pacific island where the marines dug fox holes during the war, is being dug up again, but this time for gold. The discovery was made by a group of four young Australian prospectors in the tropical island's jungle about 20 miles inland from Honiara. They took samples to Sydney where assays proved it to be very rich. Now they have left Australia by plane for their claims. Others are following by sea and air.

(Pacific Islands Monthly, Sydney)

GLASS EYE

A colonel in the Red Army in occupied Austria with a reputation of cruelty was faced recently by a peasant charged with slandering Stalin.

"I'll have you shot," the colonel roared.

The trembling peasant spoke of his wife and children and pleaded for life. The colonel seemed to soften and declared with a chuckle:

"I will pardon you on one condition: you must tell me which one of my eyes is glass."

He stared at the peasant who looked at him unflinchly.

"It's the right eye, sir."

"Bravo! You won. I'll set you free; but how did you guess?"

"There was no mistaking it," replied the peasant simply. "Your glass eye was the only one with a trace of pity."

(Climats, Paris)

ACTORS:

A group of Shakesperean actors of doubtful financial standing were lounging in a bar of a small village inn in Cape Province, South Africa. The manager entered and announced: "Don't forget we are playing 'Romeo and Juliet' tonight."

"'Romeo and Juliet,' eh?" replied the leading man. "I can't possibly play Romeo with a three days' growth. Give me a bob for a shave!"

The manager was staggered. "A bob! Stop! We'll play 'Macbeth.'"

(Cape Argus, Capetown)

FUZZY-WUZZIES:

The British Colonial Office at Lae, New Guinea, remembering that American forces had hired native papus, or fuzzy-wuzzies, as truck helpers and had taught the more intelligent to drive, recently advertised for a truck driver to £2 to £6 ($8 to $24) a month.

The "ad," inserted in the classified section of the Lae Garamut, a paper in pidgin English circulating among the better educated Papus, read:

"Who's 'at 'e like drive. Plenty work 'e stop. You come, that's all.

"Plenty work long drive 'im truck 'e stop long truck belong Government Long Lae. Pay belong this fella 'e good too much—all the same £2 'e go on top £6, one month.

"Suppose man 'e like this fella work, 'e come up Long Kiap, now talk-savvy—Mac."

All of which means that if the fuzzy-wuzzy is interested in a job as truck driver he should ask for Mac, who will give the full information and hire him.

(Pacific Islands Monthly, Sydney)

Across the Atlantic in a 58-Foot Yacht . . .

By LOUIS TEIVES

Twenty-Seven-Year-Old Donald Campbell, Son of Sir Malcolm Campbell, Did Not Tell His Parents and Friends His Plans When He Set Sail From London in a Motor Yacht With His Wife and a 19-Year-Old Friend. Now, at Lisbon, He Has Disclosed That They Plan to Brave Atlantic Gales and Sail to New York in Their Little Ship.

LISBON, Portugal.—When two young men and a girl set out to cross the Atlantic in a 58-foot cream and white motor yacht, it won't be just for fun. Partly it will be to show what Britons can do, partly what Britain can make, for the former Royal Naval torpedo recovery vessel Leonus is fitted and packed with samples of British products whose reliability it is hoped the voyage will help to demonstrate.

The 27-year-old skipper, Donald Campbell, is the son of Sir Malcolm Campbell, famous racing motorist and holder of the world's water speed record. His crew consists of his fair-haired, blue-eyed wife, Daphne, aged 24, and his friend, Richard du Cann, aged 19. They left London in the 37-ton Leonus on June 25 and arrived in Lisbon on July 16 after stops at La Pallice, Corona, and Oporto.

TRIP AS TRIAL

"This trip to Lisbon has only been a test. Our real plan is to cross the Atlantic to New York," Donald Campbell told me. "We didn't tell them that when we left London. When they heard we intended to sail to Lisbon our parents and friends said we were mad to attempt the trip across the Bay of Biscay. Nobody expected us to reach Lisbon alive. So we kept our real intentions dark.

"Now any doubts as to our little ship's performance in rough seas have been dispelled, so there's no reason for keeping our plans secret any longer."

The trans-Atlantic voyage is not to start immediately. The Lenous will have to have extra fuel tanks fitted and other modifications made, as her present range is only 1,000 miles. This will probably mean that they will have to return to England, but before then they hope to sail to Tangier and then on to South Africa.

Donald Campbell stressed that they were not braving Atlantic gales for the sake of adventure alone.

AS TRADE ENVOY

"Millions of British people are settling down to the task of reclaiming Britain's position among the trading nations of the world," he said. "We want to do our small share. We believe that a customer not only wishes to know how a product will look when new and unused in the showroom, but how it will look and, far more important, how it will perform after a period of hard service. We also think that new products are best offered to overseas customers by direct approach.

"So we have fitted Leonus with a number of items of equipment of British manufacture and navigated her to Lisbon to put our theory into practice and get the reaction of practical and experienced men.

"Thus our combined transmitting and receiving radio equipment, which has a range of 600 miles and enabled us to keep in contact with London and other ports en route, is a sample. So is practically every fitting aboard—we have 40 different products. We have also other samples of British engineering, including a portable circular saw, worked by either petrol-motor or electricity, which is the only one of its type in the world."

The reception they have had in Portuguese commercial circles has confirmed their faith in their idea. They hope they will get other products to show in America—including the lipstick and powder used by Daphne Campbell.

EVERYTHING ALL RIGHT

Telling of their adventures up to now, Donald Campbell said: "So far everything has been all right. The first part of the Bay of Biscay was like a millpond, but anything less like one than the second would be hard to imagine. However, we encountered our biggest seas off Northern Spain and Portugal."

Daphne Campbell put in: "Housewives who complain about cooking difficulties ought to try cooking on a two-range gas stove in the Bay of Biscay with a 30-degree roll. But it's grand as beauty treatment for anybody who wants to get slim, though a crash helmet and a mattress wrapped round the body would spare her a few bruises."

World's Strangest Displaced Persons

By PETER DAVIS

"I WANT you boys finally to understand that Queen Victoria died 47 years ago," said a Government official recently to a group of natives in the tropical interior of Panama. Promptly howls of hatred and derision filled the air. Stones flew, the official's hut was battered to shreds and the unfortunate man himself barely escaped with his life.

For the natives of Caiasia still literally worship Queen Victoria. Her picture is always hung over the doors of their huts. Porcelain figures of the Queen stand on the altars in their churches. They pray to these effigies, and seek advice from their regal goddess by writing letters they bury in the jungle.

PLANTATION WORK

Negroes who came originally from the British West Indies to work in the plantations, they dislike their own Government and treat the constant official explanations of Queen Victoria's death as rank blasphemy.

The world's postwar problem of displaced persons, in fact, is nothing new. There are still many colonies of D.P.'s dating back years, and still causing trouble. Even behind the Iron Curtain there's an island in the Danube which nobody owns, inhabited by 800 Turks marooned there since 1915, and maintaining the last harems in Europe. There's an all-Welsh province in Peru—and a Japanese in Brazil.

Those Danube Turks were recently conceded the rights of a free port by the Rumanian Government. With their own mosque and bazaars and coffee houses, they're 100 per cent Turkish. So they make their living by selling Turkish delight and rose-leaf jam.

WELSH BACKGROUND

The Welshmen in Peru date back to the 'fifties, still speak Welsh, and until recently published their own Welsh newspaper. Every year they held their own Eisteddfod, too, but it grows more and more Peruvian as the younger members marry outside the charmed circle.

The Japanese Utopia in the heart of Brazil's Amazon valley owes its existence to the strenuous efforts of Tsukasa Uetsuka. A member of Japan's Imperial Diet, he dreamed 30 odd years ago of a Japanese Empire in South America. People laughed. Yet he has since settled 200 families in his dream colony. The emigrants are taught a little Portuguese and tropical medical practice, but association with native Brazilians is not encouraged, and the result is that solidly Japanese towns have come into being in the fertile, steaming jungle. They have their own rice mill, sugar factory, temple, tea-growing district, radio station and cinema—and they have had no atom bomb.

Squandered $5,000,000 in Year

By ANDREW SEADE

HOW would you spend $5,000,000? To "Wild" Bill Ransom it meant merely a fur coat, an overdraft, some snapshots and a hectic 12 months pursuit of happiness.

Twice in his life he blew a fortune. At college, when he first came into $6,000,000, left by his great-grandfather, his first act was to purchase the college, lock, stock—and teachers! The pupils took the classes and the masters had either to lose their jobs or else take the place of pupils.

For three days, before the law intervened, they were put through gruelling lessons and awkward examinations.

BOUGHT RACE CARS

Then "Wild Bill" bought a fleet of 25 high-speed racing cars, and held a speed circus which created a sensation. Nearly every day he was summoned for speeding. The magistrates imposed the maximum fines, but the few paltry dollars meant nothing to the offender.

With every fantastic indiscretion possible, Ransom plunged through his fortune. One day, when he wished to stay at a certain hotel, and the place was full, the manager refused to allow him a couch in the office. Calmly Ransom cabled to New York and bought the hotel! Then he ordered a gigantic bed to be set up in the principal lounge. There he blissfully slept.

The next day he gave the hotel to the manager who had refused him admittance!

When Ransom went shopping, he bought one hundred and twenty-five suits, three dozen pairs of shoes, twenty hats, three lorry-loads of underclothing and an express train. The train was for his exclusive use. It was fitted with shower baths, steam heating, and even a small swimming bath. Yet he never traveled in it.

When he decided to be an actor, money purchased him his stardom, but could not save him from being hooted off the stage.

ONE BIG PARTY

Undeterred, Ransom took everybody else in the program for a cruise to the West Indies. While a thousand bottles of champagne were stowed in the hold, New York's most popular dance band was engaged for the trip at a cost of $500,000.

For five weeks the ship cruised through blue waters. Then, dramatically, a cablegram announced that, in less than a year, Ransom had got through his million and a quarter!

Soon afterwards a grandparent died, leaving him a tenth share of his $80,000,000 fortune. Ransom married on the strength of it—and staged a whirlwind honeymoon across America in a fleet of balloons. Two days after they touched earth his wife started divorce proceedings on the grounds of mental cruelty.

He made a second match with an alluring woman who presently charged him with "refined cruelty." Ransom, while he locked her in her rooms, staged wild parties. The court ordered him to pay $1,000,000 in damages. His wife's clothes, it was revealed in court, cost $15,000 a week!

Next, Ransom staged dozens of riotous parties in New York on a fortune left him by an aunt. In the midst of one party he jumped from a skyscraper window—and baled out with a parachute. Eventually he dressed up as a policeman and held up the traffic in Broadway. For that he went to jail!

Billions of Germs Put to Work

By RONALD GARTH

IN a British germ exchange in lonely Hertfordshire 2,000 armies of bacilli have been put to work by the United Nations. At the National Collection of Type Cultures, as the amazing encampment is known, they are helping to conserve food supplies, heal the sick and smooth the road to recovery.

In a series of astonishing rooms full of glass bottles and sealed boxes are born and bred billions of germs, comprising every kind of bacillus.

New specimens are sent from all over the world. Here are trapped the causes of all human ailments and others which cause only animal or plant diseases.

2,000 VARIETIES

What's more, the 2,000 varieties are perpetually increasing in number owing to the germs' high birthrate. Occasionally they are weeded out and sent to other countries for experimental purposes.

If any doctor discovers a new germ, his first act is to send along a specimen captive, some 4,000 germ-containing test-tubes being sent out every year. Imagine the task of maintaining these little creatures! How would you feed a midget measuring perhaps twenty-five thousandths of an inch across?

It is very simple, especially as some require such dainties as mashed potatoes and boiled blood if they are to be kept good-tempered.

Only a minority require no food at all except "agar," the gelatinous substance on which they rest in the test-tube. A few have to be transplanted into other test-tubes at different periods. The meningococcus, or cerebro-spinal miningitis germ, has to be transferred into a different tube every three weeks. How terrible even to have to remember its name! And to know continually which germs are dangerous!

Some of them are beneficial creatures, such as are found in bread, cheese and beer. They are helping scientists to discover how to keep food fresh and how to make it more nourishing. Experiments are continually being made on the use of germs for industrial purposes.

At one time the manufacturer of certain products had to guess his results. Now he enlists the aid of the National Collection of Type Cultures and makes certain.

Projectionist Leads Unusual Life

By NEIL MACDONALD

"ALTHOUGH I have been watching movies every day for 21 years, I still enjoy them," said Jim Biteran, veteran projectionist at a Victoria theatre. His words were echoed by Joe Graham, who has been running big 35-mm., high-amperage projectors for 20 years. "When I do not have to worry about fire alarms, sound volume, carbon arcs, and queues, I can sit back and revel in an occasional movie," explained the Graham-

The steady hum of a 35-mm. projector is music to the ears of a movie projectionist for a break in the rhythm means that the film has snapped and caught on fire. Here Pete Sterao supervises the operation of a high-amperage projector.

tonians, like lighthouse keepers, lead a secluded and unusual life. Working 83 hours a week, they tend their expensive projectors in a small, high-ceilinged room reminiscent of the "bridge" of a warship. Sit by only two glaring lights, the spotless booth in the balcony contains two projectors which are equipped with 8½-inch Ross lenses, an effects machine, a work bench, and a film winder. Resembling two kneeling elephants, the big black projectors dominate the neatly planned room. In a corner of the eerie booth is the versatile effects machine, which, in addition to being useful as a spotlight, can project slides, colored patterns and messages.

SERVE THEIR TIME

Before being allowed to write for their tickets, would-be projectionists are put in prenticed for 570 hours. They then must write the provincial examination to obtain a second-class ticket. After a provincial licence, must be renewed every year.

A 33-hour week sounds as enticing as a holiday at the Riviera, but it should not be thought that a projectionist does nothing but rewind, change reels and darken about every 16 minutes. A reel slarm bell rings just before the film runs out, alerting both men who watch the screen for queues, black spots on the upper right-hand corner of the screen. On the first queue, one man starts the second projector; on the second, he "changes over," a two-step operation during which one projector is stopped and the film is started through the second. When one projector has stopped, the other projectionist takes the old reel out and rewinds it on a special machine. He then threads a new reel through the projector and changes the copper-cored carbon arcs. The two men take turns at performing these duties.

CHECKING FILMS

Supervising the actual running of the film is but one phase of the projectionist's work. When new films arrive from the express company in flat, metal containers, the films are checked for torn sprocket holes and other physical defects. Written reports on each film's condition are forwarded to the Film Exchange and the Fire Marshal. After the film has been measured, running times are computed, and precise schedules are drawn up. Considerable attention is paid to these as all shows must end promptly at 11 p.m. At the first screening of each film, the sound track is carefully audited.

Knobs in the projection booth control the theatre's three loudspeakers. The high and low-frequency speakers are placed behind the expensive, plastic screen, which is perforated to allow the sound to pass through it readily. The "tweeter" is a third speaker which carries only very high frequency notes. Together the loud speakers give a tone far superior to that heard of even a frequency-modulation radio.

"Although the projectionists can listen to each of the loud speakers through their own monitoring speaker, further precautions are taken. Behind every speaker, a buzzer flashes the doorman so signal the projectionists. One ring means 'louder,' two means 'softer,' while three indicates 'trouble'.

CHECKING TROUBLE

On one occasion, someone tripped over a backstage cord and so disconnected one of the loud speakers. When the projectionists heard the doorman's one ring, they turned the volume up full. Backstage, looking for the cause of the trouble, the manager noticed the offending cord and plugged the speaker in. The resulting sound compared favorably with the explosion of a blockbuster.

"Such things happen infrequently" said the projectionist, "but they do keep life from becoming boring." He smiled as the buzzer rang three times.

Between feature pictures, an effects machine is sometimes used to project colored patterns on the theatre screen. Joe Graham adjusts a versatile machine, which can be used for messages, special lighting effects, and slides.

Baboon Boy Carries His Secret to the Grave...

By A. J. HAVERS

When 48-Year-Old Lucas Died in South Africa Recently He Took With Him the Answer to a Question Which Has Puzzled Anthropologists for Nearly 10 Years: Was He Really a Baboon Boy, Captured and Brought Up By Baboons at an Early Age, or Was the Story About Him a Hoax?

PORT ELIZABETH . . . When Lucas, a 48-year-old native, died at the Settlers' Hospital in the little Eastern Cape Province town of Grahamstown, South Africa, early in May this year, he carried with him a secret which has puzzled the world for 40 years.

Was Lucas a baboon boy—was he really adopted by a troop of baboons when a baby? The true story will never be known for Lucas died unnerved to late sufficiently well to be able to impart this vital information.

NOTHING CERTAIN

Nothing authentic has ever been learned of his origin, but speculation about his early life has persisted down the years. Scientists have sought to disprove the baboon boy legend which has centred around Lucas since he was a child. Other interested people have tried to prove the legend authentic ever since it swept the world and marched in headlines across the front pages of news journals in England and America.

But none has even been able to authenticate the legend, and Lucas remained an enigma right to the end. With his death, renewed interest swept South Africa, and many people have wondered what was the real story of Lucas who spent a lifetime on the farm of his only friend, Mr. George Smith, of Thornhill farm, near Alexandria, in the Eastern Province.

Lucas—he was given that name by Mr. Smith—first came into the news early in 1910. His advent was both novel and unexpected. A police patrol in the Port Brown area, in the district of Albany, near Grahamstown, one day saw a strange object running with a troop of baboons in a wooded field. They gave chase and to their amazement discovered that it was a young native, aged about 10 or 12 years. But there were quarrer things to come.

NAKED AND SPRY

They caught up with the young native after considerable difficulty, and were astounded to find that the boy was completely naked, and barked and spat at them with all the ferocity of a cornered baboon.

The child fought frantically for a time, and bit and scratched, but was eventually secured. It could only utter only made strange animal noises.

The police patrol took the child back to Grahamstown with them, and soon rumors of the baboon boy sprang to life. These rumors coincided with the story that a native woman in the Port Brown area had some years previously lost her child after she had left it lying beside a tree.

It was thought at the time that baboons had killed and eaten it, but with the advent of the baboon boy, doubts in opinion soon leaped to the possibility that Lucas was the child concerned, who had, in fact, not been killed.

Soon after Lucas' arrival in Grahamstown he was taken to the local Mental Hospital, for many people believed him insane. His animal-like behavior and odd eating habits, however, caused such a commotion among the other patients that the mental hospital authorities had to get rid of him.

They accomplished this by presenting Lucas to the only farmer in the district who would have him—Mr George Smith, of Thornhill Mr Smith took care of Lucas, treated him kindly, and taught him how to work.

Lucas learned to lay a fire, to chop wood, and do odd jobs in the smithy. He even picked up a few words of English. During the whole of his life Lucas never spoke a word of Xaca the native language in the district.

He appeared to have a rooted objection to other natives, and they, in turn, regarded him as something supernatural and awe-inspiring, and believed every word of the strange tale surrounding him.

During his first years on the farm Lucas' movements were all those of a baboon, and his habits remained primitive during all his life. He ate meat raw, tearing it with his hands, would pluck the feathers off a fowl and eat it raw, and was very fond of making a meal of lizards or other veld animals.

Besides his domestic duties on the farm, he used to lead oxen. A strange factor in his life was the fear that dogs would bristle at his presence and he had no friends bar Mr Smith.

People came from all over the Union, and overseas, too, to see Lucas. His presence and the legend were sufficient to create an attraction for hundreds of spectators. Once Mr Smith took Lucas to the East London beach and exhibited him before large crowds. On another occasion he was the object of curious stares at an exhibition in Johannesburg. Lucas became a familiar sight at the Grahamstown market place, where his appearances sometimes dislocated the morning's business.

He never attempted to return to his baboon companions but as the years went by grew strongly attached to Mr Smith. When Mr Smith eventually died Lucas fell into a sadness and never seemed to recover.

LOW STANDARD

General impressions formed by scientists who examined Lucas are that he was of a very low standard of intelligence, and not very impressive in appearance. He had a stooping way of walking and his arms were curved in shape—said to be due to his early training to walk like a baboon.

When he was first discovered, Lucas was something of a nine days wonder among the nations of the world and American film companies vied with each other in trying to have him taken to the United States. They claimed that public interest in the baboon boy was so great that a fortune could be made by exhibiting him there. There was also an endless stream of newspaper correspondents, photographers and other visitors to the farm.

The South African Association for the Advancement of Science actually sent far, to Devry to investigate the whole matter, and his report was against the legend. The noted writer Ethelreda Lewis dismissed the Lucas story as a hoax.

Old German Circus to End As Red Blockade Cuts Food

BERLIN (MANA)—The famous Busch Circus, which has been in operation since 1884, is about to be disbanded. The airlift, flying in essential foods for men, women and children, hasn't space or time to fly in food for animals.

Paula Busch, 55-year-old owner of the circus which she inherited from her father, is heartbroken. Her circus, which stands in the middle of the zoo in the British sector, is the only one in the besieged western sector of Berlin.

Like all enterprises in the Berlin entertainment field, the circus suffered from the currency reform. This Summer Berliners couldn't afford the entrance fee No funds available with which to buy Winter food for the animals. The district food department was out of oats Paula's 8 horses and three camels are living on a starvation diet.

FOOD COSTS UP

She says: "The Russians are the greatest circus lovers of all the Allies, but they will not permit me to go to the zone for the food I need to keep the circus going Occasionally we sneak into their zone and do a fast deal with a farmer who brings black market horse feed in at night. But 50 pounds of hay costs 80, while it normally costs $1.20. A hundred pounds of oats costs $60 We can't afford such prices.

When word got around that the Busch circus was being forced to liquidate, hundreds of good price offers were received for the horses. "I would rather kill them than see them put to a plough. That type of work would kill them anyway within a year," Paula sighed.

Owners of racing stables have offered to feed a couple of the horses through the Winter. A former circus artist has offered to take 36-year-old Mortlin, horse veteran of the circus, to his farm and take care for the entire circus crew.

"The Russian blockade would save me from murdering the horses," Paula said "They could tour Western Germany and make sufficient money to keep the rest of the animals alive and my 100 employees fed and in work. But do you think it will ever be lifted?" she asked wistfully.

How to House Tourists: And Like It

By DORIS BAGSHAWE

"WHY don't you try your hand at renting rooms to the Tourists, this Summer?" my brother remarked. 'It will be a change from teaching."

It was—especially the night I longed for a house with elastic sides! We had at least three rooms which could readily be converted into tourist rooms but we would need considerably more bedding. Had I not seen in the paper only an hour ago, when the newsboy knocked the front door open with the paper, that there was a sale of blankets, eiderdowns and bed spreads?

I was there the first thing in the morning, and fascinated by the variety, the colors, and the 30 per cent off. An apricot bath-mat and some half dozen towels and face cloths in the most ravishing shades of lime and melon-pink edged with black were added to the list. The assistant very obligingly made two enormous parcels and helped stuff them into the back of the car and I promptly took them home.

The front room with the twin beds, was done in mauve and white. The small room adjoining, in different shades of lilac and the room on the ground floor with the studio couch—cut down from an old iron bed with one of our very best mattresses, was superbly nice in old gold. The bathroom received a new coat of white enamel and turquoise trimmings—and of course the apricot mat.

THAT LONG WAIT

When all was ready I put the guest book handy on the hall table—the receipt book and the guide books near by—and waited. We were registered at the different hotels and bureaus and I expected the business would pour in—but nothing happened

At first I sat quite near the phone. Tiring of this I went out in the garden and sat in the sunshine.

A week or so later the radio announced that the tourist business was non est. They the Tourists were so sorry we in Victoria were under water that they had headed for somewhere else. How disgusting! There was nothing to do but to forget it—and I did. A friend who had driven up here from California took me on innumerable trips in and out of Victoria and I began to think, tourists or no tourists this was one of the nicest Summers I could remember.

Then one day the phone began to ring. Whether the radio had made it clear to all would-be-travellers that we were not wanted away, I don't know—but here they were. "Could you put up two very charming couples.' Have you room for one couple and a small boy?" Another very charming couple and her sister—they all want to be in the same house." In fact the hotel calling would barely be "NO" for an answer. After several days I realized that tourists travel in groups and that I must make a double of my own room and move downstairs. I had hardly time to drag the sack dress out of my cupboard when the phone rang and another delightful couple were "coming right away."

IT JUST HAPPENED

I was in the middle of arranging my belongings in the downstairs room when the telephone rang again. "I know you have a single—so I'm sending you a nice young man—can you take him?" Had not my brother told me when he left on his holidays on account to take any lone men—but the bureau seemed so anxious to get him placed that I found myself saying "Oh certainly, I'm quite fixed" and then began moving again—this time into the living room.

"I am sending you a mother and two children"—the voice on the other end of the phone announced not later than 10 minutes after the single arrived. "They are so nice I am sure you will like this little family." Did they think I was a magician—but without a word I moved my mother's room—and with a cot in it we had room have it. "Send them along" I managed to gasp and rushed downstairs to search for more bedding. They arrived and were soon tucked in. As I came downstairs Mr. Bachelor was just leaving for an evening and chatted for a few moments and I asked him—since he seemed the only one disposed to go out that night, if he would be so good as to latch the door when he came in and put out the big light in the hall.

NIGHT MARAUDER

Now at last I could relax. Sometime later I was awakened by someone closing the front door and walking rather heavily along the hall and into the kitchen—in fact as I sat up I could swear I heard the ice box open and shut. Now what does a landlady do I thought—I know some who open their door every time you open yours —waited and listened—more walking to

Where Mythology Becomes Belief--

By MURIEL CORDEAX

MANY of our Western superstitions have their origin in some very ancient Chinese practice, and although the practice of time has made them seem absurd today, in many cases they had a very definite reason at the back of them.

Talismans and good luck charms can be seen everywhere in China, and a great many of them sounds of little weight and plants gathered at specific times of the day or year.

All over Europe the practice of hanging bunches of garlic as a charm against werwolves and witches is very common, and this more than likely originated in the Chinese habit of gathering this herb and hanging bunches of it over the doorways and from the rafters of their houses as protection against the same kind of troubles.

The herb of St. John or Mugwort (Artemisia Vulgaris) is quite common in Russia, Norway, Sweden, Belgium and England, in fact, throughout Europe generally, and it is used even today there in country places as a charm against the Evil Eye and against spells of all sorts and sourcerers.

In China we find exactly the same thing, bunches of Mugwort hanging over doorways and in the houses. Chinese magicians are most carefully over a tiny fire prepared of Mugwort after conducting an inquest, for fear that the ghost of the dead person will cause him trouble or misfortune. The leaves of this plant are pointed or sword shaped and the Chinese call them the "spiritual swords" with which to fend away any undesirable happenings In fact, the many superstitions surrounding this herb, Mugwort, are so old that it is quite impossible to trace their origin, or for that matter to find out how these ancient beliefs traveled into Europe

During the hot weather large bunches of strong smelling leaves and herbs are tied in the doors and from the rafters of Chinese homes to repel flies and other noxious insects The belief in China is that the larger the herb bunch, the pill or even the padlock on their doors, the greater is the power thereof!

There are several curious superstitions concerning the dead which are little known to our Western world.

A STRANGE BUSTOM

Quite often going along a crowded Chinese street, one can see leading down to the street level, generally from a very high window a piece of bridge made of bamboo. I well remember the first time I saw one such arrangement. I was riding quietly along in a rickshaw when from the distance came the sound of the thin wail of a funeral band. My rickshaw coolie stopped abruptly and pointing high up into the sky he said: "Lo-ra Misie, dead man, he come!"

I looked up and saw one of these bamboo contraptions and upon it were two coffins. There I saw lying on a stool pole one of those huge, solid Chinese coffins I sprang hastily out of my rickshaw. I was not afraid that the bamboo bridge would break, for I know how very tough bamboo is, but it is also extremely resilient, and I was definitely afraid that the two bearers with the coffin would be bounced off high into space and descend upon my unoffending head! The Occidental counterpart is probably our aversion to walking under ladders!

Later I found out that the Chinese consider a extremely unfortunate for the body of the departed one to be carried out of the same door through which he entered with child alive, and as most Chinese, like the rest of us, die in their beds, the bodies are carried out of the high upstairs windows.

Talking of funerals Quite often one will see carried near the coffin of a Chinese funeral procession a white cock in a bamboo cage The man who carries the bird continually prods and annoys the bird so that he will crow repeatedly This crowing is believed to guide the soul of the dead to the graveside so that he may see for himself that all due respect has been paid to him That his spirit may continue to enjoy earthly contact with his family, a ceremony called the "Dotting of the Tablet" is carried out after the funeral party reverse home.

The white cock is taken out of its cage by the eldest son of the family and his comb pierced, and with his blood three small dots are placed at the bottom of the Spirit Tablet which is then set upon the Ancestral Altar in the home Should no bird be used in the funeral procession, the eldest son will pierce the lobe of his ear, and the "Dotting of the Tablet" be completed with this blood The Chinese believe that at the exact moment that this "dotting" takes place the spirit of the dead person makes actual contact with his Spirit Tablet. This superstition is so ancient it is impossible to find how or where it originated

BOUND-FOOT LEGEND

The origin of the now obsolete bound foot of China has for a long time been a matter of dispute Many people think that it arises from the old Mandarin class women who had to do no work, much less any walking in the real meaning of the word. Personally, after a good deal of research I have come across a very old legend which appeals to me as being far more likely to be the real origin of the bound foot.

This legend dates from the last Emperor of the Shang dynasty, the notorious Chou Wang, a sort of Medieval Don Juan and bonvivant of those days This legend tells us that one day Chou Wang was attending the Imperial Sacrifices at the Great Temple at Pekin, and he saw the lovely sister of the then reigning Emperor. Most impolitely Chou wrote her name upon the Temple wall and with it a declaration of his love for her. this in a country where even today it is considered impolite to address a superior by name.

To punish him for his impudence the Emperor consulted with the Chief Magician, and it was decided to send to Chou Wang three witches transformed into three most beautiful women. One which was in reality the spirit of discordant music, one the spirit of a fox (even today in China the fox is a symbol of spite and mischief) and the last the spirit of a pheasant.

This last witch never allowed her feet to be seen, always keeping them bound around with long silk bandages But one night Chou's curiosity got the better of him, and after gifting her a great deal of strong wine to drink, he finally managed to unbind her feet, to find, to his horror, that she had no feet but only the claws of a pheasant The old tale tells us that Chou immediately realised that he was married to three witches, and that he was so terrified that he repented of his liberties ways, and later his reign as Emperor was a long and prosperous one After his death he was translated to the planet Venus to reign there, and today he is regarded by the Chinese as the god of Happy Marriages. There are no temples erected to this somewhat dubious deity, but upon her wedding day most Chinese girls furtively turn their eyes towards the planet Venus, and murmur a soft prayer for a happy marriage, blessed with many sons.

Back-to-School Styles Have Victorian Flavor

Recipes for party success include dolman sleeves, a deftly turned tunnel collar and gleaming gold shoulder buttons on the front of little sister wears a white crepe with ruffling to play up the rainbow smocking on the rounded yoke. There's a drawstring bow at the throat.

Designers have done a group of beautiful suit hats for Fall and Winter, using feathers and birds. This hat, with wings cleverly placed to give a sharp profile effect, is in his new color leaney green. The wings repeat the color.

Smart blouses for school that are not only neat and practical, but pretty too. Firmness red stitching points up the be-ruffled collar and yoke of the shirtwaist for the digital set, shown above. The grown-up long sleeves are gathered and ruffled at the wrists. Tailored to a T-for-tucking is big sister's blouse that's greatly modified with graceful push-up sleeves, poet's bow and little wing collar. Both of sturdy white cotton broadcloth.

"Choo Choo" is the name of this neat print which makes Junior's overalls, his favorites for school and play. The engine is copied from an early model of the pioneer Chicago and North Western Railroad, celebrating its centennial this year. It is on sturdy Indian Head, with the shirt made of the same fabric in harmonizing solid color.

By The League of Fashions

On the Records

Reviews of the Newest Recordings of Music in Concert, Solo and Popular

By DAVID C. WHITNEY

POPULAR MUSIC

NEW YORK (UP).— America's Favorite Waltzes" performed by Al Goodman and his orchestra with the Mullen Sisters, Jimmy Carroll, Audrey Marsh and the Guild Charleters is a lovely new album by Victor. The six 12-inch sides represent a waltz history of America with "Missouri Waltz," "Three o'Clock in the Morning," "Beautiful Ohio" and others.

Paramount Pictures staff pianist, Ray Turner, has recorded nine familiar melodies in a "Chopin" album for Capitol. Played with understanding and skill, he catches the composer's many moods in fine style.

"The American Baiijo,' a Victor album has an all-American appeal that features Rex Schepp with an orchestra conducted by Nathaniel Shilkret. The six numbers include "Holiday for Strings," "Old Black Joe" and "Serenade Rhapsodic," all played with zip and twang.

New singles

Capitol records, having milked "Nature Boy" for its last nickel, turns the title backwards and presents a catchy and good-humored "Berutan Yob" with Red Ingles and his Natural Seven. That irrepressible Betty Hutton has a bouncy winsome tune in "Buttons and Bows" backed by a novelty, "The Matador" (78-D-34).

Philadelphia's night life is given a tribute in a peppy novelty by Sammy Kaye, "The Clerk Song," the reverse is another happy novelty that should be heard often. "Here Comes the Milkman" (Victor).

Art Mooney's group that opens with a hit offerer than not, combines with the Guild Sisters for a close-voiced harmony number that should catch on with the juke boxes. "There's a Barber in the Harbor of Palermo" (M-O-M). For some wild and wooley jazz take a listen to Stan Kenton's "Bongo Riff" with bong-playing Jack Costanzo (Capitol).

Every School Wardrobe Needs Lots of Blouses

By BETH BLAIR

BLOUSES and shirts, blouses and shirts, keep a girl healthy, happy and—clean, for she can have a fresh blouse every morning. Blouses have assumed their important place in the schoolgirls' wardrobe for two reasons. They are pretty and they are practical.

On the practical side, most mothers find it easier and more economical to buy a couple of sturdy skirts and an assortment of blouses than an equal number of dresses, or enough dresses to do every day and Sunday, too. Then there's the possibility of getting greater variety in blouses. One skirt can be worn with both dressy and everyday blouses, and thus serve for both everyday and for informal parties.

The majority of blouses offered for girls and teens are washable. Many girls learn to launder their own, and find it takes little time to wash and iron a few blouses a week. They are of sturdy cottons for school wear or crepes for later in the day, and they will usually outlast the year, or two that they fit before they are outgrown.

On the pretty side, the Fall blouses are lovely. The tailored blouse is seldom seen and in its place blouses are made of sugar and spice, and everything nice. Embroidery, ruffles, tucks, frilling, quilling for collars or bibs and many other details make for interest and flattery.

For school, most girls prefer white blouses, or cottons in striped or plaids. The latter look nice with plain-color skirts. Striped chambray is made in quaint styles with ruffled yoke, perhaps even with a leg o' mutton sleeve in modified form. Plaids may be tailored or not.

For dress-up wear there are ice cream pastels and white, lovely blouses in crepes or cottons with ruffling, touches of embroidery.

The March Of Science

By PAUL F. ELLIS

(United Press Science Writer)

NEW YORK (UP).—Have your toothbrush? It probably needs replacing, according to a survey by two dentists.

The doctors Allen O. Oruebbel and J. M. Wilson, of Chicago, conducted their survey on more than 3,500 families distributed in 48 states.

The families were divided into two groups — one being requested to send by mail all toothbrushes then in use by members of the family. The second group was sent questionnaires dealing with dental health concepts and dental health habits.

The preliminary report, published in the Journal of the American Dental Association, was based on reports from the first group of families.

It showed that 8,176 toothbrushes were submitted by 1,929 families, an average of 4.3 brushes per family.

"Since there were slightly less than four individuals per family," the investigators reported, "it might be assumed that each member of the family possessed a toothbrush.

"However, it was apparent that a few toothbrushes were no longer being used in the mouth, but were being used for purposes other than oral hygiene."

Of the brushes turned in, only 16.3 per cent were found to be in satisfactory condition, and 80.7 per cent of the brushes were in need of replacement because they could no longer be effective impediments in mouth hygiene or because their use might injure dental tissue, the doctors said.

The survey further showed, according to the doctors, that bent or broken bristles were found to be the most frequent cause for rejecting the toothbrushes. Matted bristles, they said, were the second most important cause, and unsanitary condition was the least important.

"This study," the doctors said, "provides adequate evidence that only a small percentage of the American public follow the oral hygiene practices which the dental profession believes are important in maintaining dental health."

So, Dre. Oruebbel and Wilson said they intend to start a campaign to educate the public.

First, however, they will report on the questionaires sent to the second group of families. It is expected to be made soon.

Futuristic Hairdo at $35 Reaches Feminine Hairline

By JOHN ROSENBURG

NEW YORK (UP).—Men, the women are at it again. This time it's nothing as mild as demanding the vote or wearing pants.

In a shuddering word, "modernism" has reached the feminine hairline.

From Broadway to Park Avenue, the girls have gone slightly mad over something called "the futuristic, non-objective-ism" hairdo. It's in six different colors and at $35 a do.

The creator of this hair-raising hairstyle is a diminutive, red-haired coiffurist who has a booming 200-pound voice in 100-pound frame. His trademark is Mark.

"Women," Mark said with a majestic wave of his thin hands, "need, positively need, to be lifted from the dough of sameness they have fallen into in the past century.

LIKE TRUE ART

To attain that lofty achievement, Mark said, he gives the girls "individuality, personality and beauty by arranging their hair to resemble a work of art—an abstract painting, really true art."

Mark said he uses wires, props, lacquer and colored pieces of false hair to support his hairdos.

For "black-haired women," he said, "I use false hair that is either silver-blonde, pink or green. For redheads, pink, green and turquoise go nicely. And for blondes almost any color will do."

Mark said his most popular futuristic is the "Bird's Nest."

"It's abstract, like a Dali painting," he said.

The Bird's Nest has a diamond-shaped bang over the forehead and a coil of braided hair around the crown. From the centre of the coil, a heavy, six-inch shock of hair shoots ceilingward. That is the body of the "bird."

Pushing out from the right temple is the bird's neck. It winds around to the left temple, leading to the "head," complete with colored eyes.

An additional feature is a wad of hair studded with colored sequins, propped above the bird. The wad glitters and sparkles in the light.

If the woman is black-haired, the bird can be green or pink," Mark said. "If she is blonde, the bird can be black or blue, and so on."

Mark said that before he attempts his artistic creation, he "types" his patrons during a preliminary consultation.

PERSONALITY COUNTS

"While I talk to her I learn something of her personality and am able to sketch a plan for the hairdo," he said. "Of course, the most important phase of the consultation is the reading of the hairline at the back of the patron's neck.

"It's like reading palms, he said, only 'more tell-tale.'"

"If the woman is a high three-pointer, I know she'll go for anything," he said. "On the other hand, if she has five or seven points, I know she's the type who can't make up her mind and will be hard to please."

"It won't be long," he predicted dreamily, "before the futuristic will appeal to men. After all there's no reason why they shouldn't have individuality."

Orchids at $12 May Vanish If Flower Man's Idea Wins

NEW YORK (UP).—Carl R. Beckert thinks he deserves an orchid for helping to halt inflation.

But the orchid Beckert is talking about is purely figurative. He already has as many real orchids he doesn't know what to do. And that leads to Beckert's war on inflation.

Romeos may have to pay $5 cents for roses, $1.99 a pound for steak and 29 cents for a quart of milk. But the orchid they buy their ladies fair will no longer set $12, providing (1) Beckert's new idea goes over, and (2) swains have any money to buy orchids after paying their bills.

Being in the orchid business is no bed of roses, Beckert explained. Sometimes you can get $12 for your delicate blossom. At other times you're lucky to get $2.

Beckert's idea is to sign up retailers who agree to take a certain number of orchids a year at a fixed price. He expects it to pay off by more gallants buying more orchids at the reduced price.

The orchid man admitted, however, that his path is a thorny one. First, he has to convince the board of directors of his orchid corporation that his idea is a good one. Then he has to do the same to retailers, who usually are an independent lot.

FLORISTS VARY

For instance, one florist, S. H. Calmaras, shook his head doubtfully. "You see, sometimes there's a glut in the market," he said. "You'd feel awful paying a contract price of $2 when you could buy one from a competitor for $1.50."

And another florist summed up the reaction. Steve Parsons said he liked to enjoy the market. "It's like Wall Street," he confessed. "You get to like the way the price jumps around."

Your Child and YOU—

PLAN EVERY SINGLE MINUTE

By LETTICE E STREETT

GLANCING out the window you watch your son strenuously playing with another little boy. They are happy as larks and grubby from top to toe. Your doctor agreed that at the ages of two and three, little children are better off without parties. He said, "That's right," with a twinkle in his eye, when you mentioned the dangers of catching colds or, worse than that, diseases from infected young guests, stomach aches and too much excitement from parties.

But now Bobby is a stalwart man of five and he wants to give a party. I sympathize with your dread of the sticky candies and cake crumbs around into the rug, remained ice cream on the seats of the dining-room chairs, the uncontrolled mob of five and six-year-olds roaring over your tidy living-room, not to mention your work and exhaustion.

But since the party must be a reality, you will arrange a neatly planned entertainment. Thought out well ahead. Put yourself on the back for having chosen a warm month for the party and pray for a sunny day. The house is spared much wear and tear if parties are given out of doors on your own porch or yard. Apartment dwellers can have the games at a nearby park and go to their homes for refreshments.

Having selected the date, have a consultation with Bobby and be firm about how many guests he may invite. If you are not careful, he will ask everyone in the state.

When you invite his friends, either by card or by telephone, make it very clear each mother exactly how long the party is to last. It is a terrible mistake to be tense about the time of the departure of the guests, because if parents do not know the exact hour, you may find yourself holding Billy's favors with one hand and wiping his tears with the other, while he sobs, "Everyone else has gone! I want my Mammie!" Four to six o'clock is plenty long enough for any children's party!

For decoration, a Jack Horner pie is tops. You may make one yourself, if you are skillful with scissors and paste by covering a shoe box with a frilly top. If you buy a fancy one you may use it over and over. Colored streamers can lead to each plate with various wrapped favors in the pie. Children adore poppers and paper hats. Balloons are festive and may be attached to the back of each chair. Spare your good napkins, doilies or cloth by using pretty colored paper ones. If you want to save cleaning up the mess, you may use paper cups and plates.

Plan every moment of entertainment and do not ask any youngster, "what would you like to play?" Young try always like the old stand-bys, like Pick Up the Handkerchief, Puss in the Corner, Potato Race, Hide the Thimble, London Bridge, Farmer in the Dell and, of course, Pin the Tail on Something. But just start one game after another until the "party" itself appears. To children, "a party" means ice cream you scoff.

Creamed chicken and peas, biscuits and milk (don't forget to order the needed extra quarts), ice cream and cake are just what children consider as very dressy. You might arrange a few canapes to offer the parents, with a cocktail, when they fetch their young ones.

When it is all over, it will not seem as bad as you expected, and you should have a contented feeling in knowing that parties add to the happiness of childhood.

Britain's Hereditary Landlords

By HAROLD ALBERT

THOUSANDS of Americans in wartime London marvelled at the sight of Derby House, a ducal mansion set amid the shopping hubbub of 20th century Oxford Street. With its 13 gilded state reception rooms and private courtyard fronting on the West End's busiest thoroughfare, the Earl of Derby's ancestral home made passersby give themselves a quiet pinch. Now the Derby family has at last sold the old homestead and the price is believed to exceed £2,000,000.

The deal shows the landslide of London's landlords. A neighboring landowner, Geoffrey Berners, only recently sold his freeholds in Berners Street, six or seven blocks east. His ancestor, Joseph Berners, bought the land as a farm in the 15th century when Oxford Street was just the country road to Oxford, running between blossoming hedgerows. Today, the remaining hereditary landlords are slipping into the world's biggest gamble in brickdust.

PARK LANE HOUSE

The Beaucon family cashed in on the family's Park Lane mansion, to the tune of £400,000. The Duke of Norfolk withdrew his town house from auction at £1,280,000 some years ago, but has since sold it privately to a firm of building contractors. In 1939 a handful of rich noblemen still owned vast slices of the city and central London, but 1948 sees impersonal trusts and joint stock shareholding insurance companies buying up great London estates inch by inch from the old manorial owners.

Lord Edward De Walden, who once sold vast areas of West London for £30,000,000, has now parted with at least 40 acres he controlled in Soho, that Latin quarter of restaurants and theatres known to every American visitor. The Mountbatterns have abandoned the ground they owned in Park Lane and elsewhere. Yet very few of the present-day profits are being pocketed by the original owners. Some of the properties have changed hands two or three times and the final vendor often takes the least profit.

MILK AND MILLIONS

Two centuries ago, for instance, the head of Lord Portman's family bought up some fields for $10,000 because he wanted the land for a drove of asses, a diet of asses' milk having been prescribed for a relative. The milk turned to millions as fashion flocked north from the old region of St. James and the names of Portman, Montagu and Bryanston Squares built on the Portman land have passed into aristocratic tradition.

Yet, when the father of the present Lord Portman died he left scarcely $50,000 net personally. Five million dollars was paid recently for 100 acres of land fronting on Marble Arch, but none of that handsome purchase price went into the Portman purse.

On the other hand, the last of the great ground landlords, the Duke of Westminster, has clung to his estates and is one of the richest men in the British Empire. His latest project is to build a batch of six-roomed houses within half a mile of Buckingham Palace.

ROOTED IN ROMANCE

This week he rounded out a romance of 350 years ago when a Miss Davies married into the Grosvenor family and brought with her as a dowry a pleasant farmstead in what is now the Belgravia district, just west of Buckingham Palace. Though the farm had a good deal of land attached to it, it was valued at no more than a dollar a year. Even a century ago its value was ranked as nothing out of the ordinary. Time has transformed the pastures into such world-famous names as Belgrave Square, Grosvenor Square, Eaton Square, and much other fabulously valuable land from Mayfair to Chelsea.

Bavarian Police Go All-Out To Catch "Second Hitler"

MUNICH (UP).— The Bavarian police are running around in circles again trying to catch Alfred Lorita, Munich's "Second Hitler." He has been eluding them for nearly a year.

Several months ago he was seen walking in the downtown shopping area wearing a monk's robe. By the time the police got there he had disappeared.

The other night they shadowed a German correspondent who was to meet him for an interview on Augsburg-Munich autobahn. They were so intent on watching the journalist that they passed up Lorita, who was waiting under a street light, saw the police and got away.

Lorita is the former denazification chief in Bavaria and leader of the Economic Reconstruction Party. He commutes between Bavaria and Switzerland and occasionally sneaks into Munich and makes speeches to his party when the police are not looking.

POWER IN POLITICS

Called a "second Hitler" because of his dynamic power as a political speaker, Lorita was a real power in Bavarian politics for about a year after the end of the war. When he went a little far in his dictatorial manners, he was arrested in July, 1947, charged with black marketing. He escaped in October, 1947.

For nearly a year now he has given interviews to both German and American correspondents in and around Munich. He has talked over the telephone to politicians and leaders of his party, and in general, made the police, who are supposed to be searching for him, look rather silly.

The stepped-up hunt under way now, when every German car entering and leaving the Munich area is stopped and searched, stems from a proposal made on August 27 in the parliamentary session. The Social Democrats suggested that the entire Bavarian police department be fired unless Lorita was apprehended, within three weeks.

POLICE STIRRED UP

The proposal was not adopted, but it frightened the police into a frantic search.

Headquarters of the Reconstruction Party are covered day and night by plain clothes detectives who are posted in surrounding houses. All party officials are shadowed.

National Housing

A Series of Questions and Answers on Home Financing and Construction

Q.—I am planning to finance construction of a house under the National Housing Act. Must I use plans provided by Central Mortgage and Housing Corporation? Or may I have plans drawn up to suit my two requirements?

A.—You may use your own plans, providing they conform to the C.M.H.C. building standards. Now, you may also be wondering just what your plans, which must be in accordance with the requirements of the form, should include. Here are the requirements: a dimensioned plot plan, a plan of each floor of the house (including basement), a plan of the attic space (if future installations of rooms are intended), all elevations and a cross-section. Plans should be sufficiently detailed to illustrate clearly the type of construction or be accompanied by larger scale construction details and the over-all exterior measurements, as well as the measurements required for construction of the building. Specifications, outlining the materials, equipment and workmanship you propose to use must accompany the plans. (Specification blank forms may be obtained from any approved lending institution or C.M.H.C. office.) At least three sets of plans and specifications should be submitted for approval to the lending institution with which you propose to do business. They will be forwarded for you to Central Mortgage and Housing Corporation for the C.M.H.C. stamp of approval, after which they may be used on the job during construction.

Q.—How can a lending institution be sure that the money it advances to a builder will be sufficient to build the house? What happens if the house is partially constructed and the money runs out?

A.—Naturally, the lending institution has protection in such an eventuality. In the first place, it ensures that the builder has sufficient funds to make up the difference between the loan and the cost of the house. Advances of the loan are made at such points of construction that there is always sufficient money withheld to complete construction. (Lending institutions differ as to the stages when the money is advanced.) The applicants' down-payment is the first money put into the construction.

Q.—I've noted in your column that a man can use his own labor for the down-payment in financing a house under the National Housing Act. Does that mean he doesn't have to have any cash on hand, if the value of the labor equals the down-payment?

A.—The maximum amount of labor that can be termed down-payment—or equity —is certainly not more than 15% of the total cost of the house. If a man obtains a loan of $5,400 for a $6,000 house, he needs $1,200 equity. His labor can handle only 10%—$600. An additional $840 would be needed. Of course, if his lot cost $840, or if he had material of that value—then his equity is taken care of right there. No additional money, as equity, is needed.

Q.—I am a builder intending to build houses for rental. If I borrow under the National Housing Act, is there anything that will guarantee me a return of rentals —or is that just a chance I have to take?

A.—At the end of June an amendment to the National Housing Act dealing with just such a situation became law. The idea behind the amendment was to encourage such people as you—private enterprise in rental housing—by offering an incentive of insured rentals. You must build a minimum of eight units to qualify under this scheme, conforming to the usual C.M.H.C. standards. The units can be one-family dwellings, multiple family dwellings or a combination of both. You must agree with C.M.H.C. on costs, and it will be to your advantage, of course, if they go below the figure estimated and agreed upon. Also, the maximum individual rent for the first three years will be determined by C.M.H.C. Naturally, they will have to be reasonable economic rents—limited to not more than 80c a month for a one-bedroom flat or 90c a square foot on a fully serviced basis—hot and cold water, heating, stove, refrigeration and janitor service. Adjustments in this rent for units varying from the size may be made. The ceiling of the guarantee follows rents obtained from the determination of the ceiling rents and cannot exceed 95% of the rents. It may be less as it covers only the following items: Taxes years and 3¼% for 30 years payable annually; to escalator; debt service on mortgage of 85% of estimated costs; operating expenses; repairs, renewals and replacements, a minimum return of 2% on 15% of the estimated costs of the project; rental insurance premium. The insurance premium depends on the length of the contract—1¾% for 10 years, 2% for 20 years, 2½% for 30 years. At the end of the three-year term, there is no restriction on the rents which you may charge. The first requisite is that you must show that you have sufficient capital (together with the mortgage loan) to complete the project.

Hints for the Amateur

Give deciduous hedges, especially California privet, their final trimming. Stake all young trees when planted to keep them from being damaged by winds.

* * * * *

Roses often are at their best in September and October, but dusting and spraying should continue in order to send them into the Winter with strong, healthy constitutions.

* * * * *

In many sections of the country, Fall planting of roses is more desirable than Spring.

* * * * *

Colchicum, the giant Autumn crocus, requires no soil or water to bloom. Simply place the bulbs in a dish on the table or window sill and watch their bounteous unfold.

Knowledge of Weeds Helps With Eradication Program

SOON Winter will be here and all vegetable growth will be checked. The interesting question arises as to what becomes of the various weeds at that time. What provision is made for their survival and renewal in the following year? If this is known, says G. A. Elliott, associate chief, plant pouvis division, Dominion Department of Agriculture, Ottawa, suitable methods can be taken to attack and eventually terminate them.

Weeds are commonly classified as annuals, biennials and perennials, with Winter annuals as a convenient, though not very scientific further distinction. An annual weed may be a Winter annual when it starts in the Fall and is fortunate in its location and season, or it may be regularly a Winter annual a little further south.

An annual is a weed that germinates in the Spring or early Summer, grows and reproduces before Winter, dying naturally when caught by Autumn frosts. Its progeny, the seed, is safely tucked away within seed coats capable of withstanding Winter's adversities. The importance of the seed is attested by its abundance, as compared with other weeds. If the seed can be induced to germinate before Winter, or if it can be started early enough in the Spring, either frost or the preparation for Spring sown crops will destroy it while young.

Biennial weeds usually start growth early enough in the Summer to provide themselves with a stout tap root, and a fairly course of grass time to the surround to carry them through the Winter and furnish reserve food for the flower stem which is quickly pushed up in the second year. A broad shallow cultivation is the best implement for eradicating them.

Perennial weeds, while reproducing by seed, maintain themselves year to year by their strong root systems, which may be creeping, like those of Canada and perennial sow thistles, or short and fleshy as with docks and dandelion. No simple operation in Fall or Spring will suffice to exterminate the average perennial. Summer fallowing and cultivation are usually quite effective. Enough should be known of the special life history of each weed to guide in the proper methods of eradicating them.

Light Horse Still Popular For Farm Work and Pleasure

DESPITE the increasing mechanization of farming operations, farmers and citizens generally, still have a stake in the survival of the light horse industry. A good utility horse is needed on the farm or ranch every day, and the stock-horse, which must be bred for disposition and endurance, is a specialist among all utility horses. No less important to the physical welfare and contentment of humans in town and country is this "pleasure" horse, whether it be Thoroughbred, American Saddle-bred, Palomino, Arab, or "just a good horse," says H. F. Peters, Dominion Range Experimental Station, Manyberries, Alta.

The Arab, native of the desert and progenitor of most of our other light horse breeds, has performed admiratly in endurance tests and is used as a stock-horse, parade horse and pleasure horse.

The American Quarter Horse, muscular, low-slung and maneuverable, is rapidly gaining international favor as a stock-horse.

The Thoroughbred is the King of the Turf and has been selected for one main purpose—racing under flat saddle. Thoroughbred stallions have been crossed on middleweight mares to produce some excellent hunters, and Thoroughbred or Arabian produces the Anglo-Arab, a horse of superb quality and good temperament.

The American Saddle-bred Horse is very popular with show people, and, because of its performances in the three and five-gaited classes, has become the aristocrat of the show-ring.

Breeders of the Palomino in Western Canada have imported the original stock in Golden Horse and have concentrated on the stock-horse type. In other parts, Palominos are also bred as parade and pleasure horses.

The Standardbred or American Trotter and Pacer, Morgan, Tennessee Walking Horse and Appaloosa are other breeds which have their place in the light horse industry.

Regardless of breed preference, there are features which a desirable mount must have—depth of heart, roundness of limb and a good disposition. And in this last, the rider must not be overlooked—for he can alter a horse's disposition for good or ill.

Many Plants From One Leaf

CERTAIN plants, such as bryophyllum, kalanchoe and begonia, can be multiplied by growing more plants from their leaves. This is called leaf propagation.

The best time for leaf propagating is from early Spring to October. Select large and well matured leaves, which are healthy and vigorous. Lay them on moist sand and hold them in place with small stones or spike them down with toothpicks. Small plants will form in the leaf scalops. When the roots are about one-half long the new plants should be lifted and potted singly in small pots.

Rex begonias and others of the large-leaved variety are propagated as described above except that the principal veins are cut just below the point where they divide. Several little slits can be cut at the meeting of the most obvious veins.

Some gardeners prefer to cover these slits with sand and keep the leaf shaded. Keep the sand warm and moist. New individual plants will form at each vein and later they can be transplanted into small pots.

African violet, gloxinia, crassula, hoya, peperomia, echeveria, sedum and begonias can easily be propagated by leaf cuttings planted in flats or flower pots containing sand. The sand must be kept moist and the flat or pot covered with glass until root form.

After the roots have formed the new plants should be transplanted to individual small pots. Use a mixture of good garden loam, sand and leaf mold. Later, as they grow, they may be transplanted to regular size pots.

Both the begonia and the African violet can be increased by cutting fully mature leaves with a piece of well-grown stalk attached. Insert the whole leaf stem in sand, in this case, the light area of the leaf is removed to reduce evaporation of water.

Winter Blooms From Bulbs Indoors

By DEAN HALLIDAY

THERE is no reason why any home should be without blooms all Winter long if bulbs are used for indoor gardening.

Hyacinths, for example, produce perfect blooms indoors. It is a simple matter to grow them indoors during the Winter months. They only require water and some sort of supporting medium such as fiber or stones, as illustrated in the accompanying Garden Graph. Large bulbs for forcing can be grown in special hyacinth glasses, as illustrated.

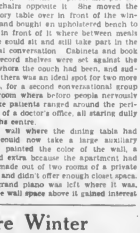

HYACINTH BULB FOR FORCING

GROWING HYACINTHS IN PEBBLES AND WATER

When bulbs are to be grown in water and pebbles, set them sufficiently deep so that the lower third of each is submerged in the water and add more stones to hold the bulbs in place. Place the bulbs alone together without letting them touch one another.

Top growth will begin simultaneously with root development. Placing the bowls in a cool, frost-proof, dark place has a tendency to stimulate root development but keep the top growth back. This results in more and larger blooms.

A clothes closet or cupboard can be used for forcing the bulbs in darkness. A root growth will have formed within two or three weeks.

Then bring the bulbs into a room with a temperature of 50 to 60 degrees. Keep away from direct sunlight for a day or two until the top growth has turned to a rich green color, then place in a sunny window.

When hyacinth bulbs are brought out into the light, place a paper cone about them to force the buds to grow up before blooming.

Paper-White Narcissi are the easiest to force of all bulbs. They may be had in bloom seven weeks from the time of planting. One may have Paper-Whites in bloom from the last week in December until Easter, planting every two weeks, beginning the first week in October.

Divide Peonies Before Winter

While peonies can be grown from seed, they will not "come true" to the parent plant in form and color. Therefore, peonies are propagated by vegetative means, usually by division of the clump. This is best done from September to November, but the earlier the better.

Dig up the old clump carefully so as not to injure the roots. Cut back the stem to four inches. Wash the soil away from the roots with a stream of water to see more clearly where to make the divisions. Use a sharp knife and first remove any dead roots and then shorten back those which are overly long.

Each division should have a piece of root attached to a portion of the crown and three to five eyes or buds. Dust the cut surfaces with sulphur before planting.

Good blooms should be obtained the second year after planting and with care and fertilizing, the plants should continue to thrive for 30 years or more.

In November all peony foliage should be cut close to the ground and then burned to destroy pests and diseases.

Peonies should be cultivated throughout their growing period and occasionally during the Summer to keep the weeds in control and the soil in loosened condition.

Dish for the Day

By THE CHEF

MEAT LOAF

Don't feel apologetic when you serve the "humble" meat loaf. Although these days, anything with even an ounce of meat in its make-up is anything but humble! For no less a magnificent personage than in the old days when titles meant something, Queen Victoria, the Duchess Louise of Baden had a favorite meat loaf especially prepared for her by her chef.

Pound meat, half pork and veal, twice minced in this is equal quantities. For one pound of meat mixture, then add one egg, a tablespoon or so of onions (minced and browned in fat) and various materials—but "not" seasoning liquids which "they connected themselves. I'd suggest a shake or so of barbecue or steak sauce or even a bit of tobasco. Now a soupspoonful of bread soaked in milk and squeezed out if bit was mixed in. Then a layer of the mixture was spread on a greased baking tin—about an inch thick. On top of this went long strips of boiled carrots, which were covered with the rest of the meat and all shaped into a neat loaf.

In those days, bacon slices covered the top and the loaf first was put into a very hot oven and baked until the bacon slices were crisp, then the heat was decreased and the loaf baked until done—after toasting the bacon slices aside. (Imagine!—If you don't use bacon, I'd suggest baking the loaf at the moderate temperature all the way through.

Any good barbecue sauce is good with this.

CHEESE CAKE

Let's talk about cheese cake—and we don't mean the photographer's kind, although that's all right, too! But a real honest-to-goodness cheese cake, replete with apples and a cereal crumb crust. Hard to beat in any language.

To make such a gem, first soften one tablespoon of plain gelatin in one-quarter cup of cold water. Beat the yolk of one egg slightly and add to it one-third cup or less of a bit of milk and one-quarter cup of milk. Cook these together over low heat until the mixture takes on the consistency of custard. Then add the softened gelatin and stir until the gelatin is dissolved.

Now add one cup of cottage cheese which has been put through a ricer, two tablespoons of lemon juice, together with one cup coarsely grated tart apples. Let cool. When the mixture starts to thicken, fold into it one-half cup of cream (or evaporated milk, whipped, and the white of the egg, beaten stiff. Pour into this pie shell.

Roll fine two cups cornflakes and two cups graham flakes. There should be about one and one-half cups rolled crumbs when you finish. Mix these with one-quarter cup confectioners' sugar and six tablespoons of melted shortening. Blend all thoroughly and press firmly on the bottom and sides of a pie pan. Then let it chill.

The Inside Story—

By ANN PRINGLE

Don't Be Imprisoned

LAROK rooms often are more difficult to decorate than small ones. A bride, in today, arranges her beautifully proportioned, newly furnished living-room, which still didn't offer enough storage space for all her books, records and magazines and somehow still looked like just a setting for a large cocktail party, observed jubilatory. "There's plenty of space, but it's all in the middle of the room."

The trouble was her imagination had been hemmed in by four walls. She'd put a couch and a console radio-phonograph against one wall, a chair and table against another, a refectory table in front of a third and two easy chairs and an occasional table in front of the window on the fourth. She'd follow the old, trusted method of decorating the refectory a haven of four walls in the face of the challenge of free space.

There's nothing wrong much point in leaving lots of free space in the centre of a room unless you happen to be the "Let's-roll-up-the-rug-and-dance" kind of family.

This bride's mistake wasn't irreparable. She moved her couch out into the room, at right angles to the fireplace and put the easy chairs opposite it. She moved the refectory table over in front of the windows and brought an upholstered bench to place in front of it where between meals people could sit and talk take part in the general conversation. Cabinets and book and record shelves were set against the wall where the couch had been, and suddenly there was an ideal spot for two more chairs, for a second conversational group in a room where before people preferred to sit like patients ranged around the periphery of a doctor's office, all starting daily into his centre.

The wall where the dining table had been moved now, like a large walking closet, painted the color of the wall, a needed extra because the apartment had been made out of two rooms of a private house and didn't offer enough closet space. The grand piano was left where it was, but the wall space above it gained interest by the addition of double rows of modern lithographs.

Don't just see the boundaries of a room. Make use of them, and then enhance them on the space they enclose.

(Copyright, 1948, New York Herald Tribune, Inc.)

Report on Fertilizer Trials On Island Flowering Bulbs

APPLICATIONS of chemical fertilizer to commercial plantings of flowering bulbs on Vancouver Island over a relatively minor effect in regard to increased yields and quality of bulb bulbs and flowers, says J. H. Crossley, of the Dominion Experimental Station, Saanichton. This conclusion is reached after a series of experiments conducted on three different farms in the Victoria and Saanich Peninsula areas during the six-year period 1943-1948.

While these tests show that chemical fertilizer has relatively little effect on growth and yield of Spring flowering bulbs in comparison to other crops such as potatoes, grasses and some other certain vegetables — tulip bulbs on the average, have shown a greater response than have daffodils. With tulips, yields have been increased by the use of chemical fertilizer by 15 to 17 per cent on the average, depending on the fertilizing element carried in the fertilizer. In these tests, it was shown that of the major plant elements, nitrogen was largely responsible for the increased yields of bulbs. Phosphorus and potassium were shown to be relatively unimportant in commercial bulb production for this area as also were lime, copper, manganese and boron.

In addition, Fall applications were shown to be more satisfactory than Spring applications. In this respect, increased yields of bulbs from Fall applications of chemical fertilizer averaged 9 per cent more.

Applications of approximately 80 pounds per acre of nitrogen are recommended. This amount may be supplied as ammonium sulphate at 400 pounds per acre either before or after planting. If applied in the furrows, the fertilizer should be thoroughly mixed with the soil, otherwise burning of the roots may be the result. If a complete fertilizer is used then an 8-16-8 mixture is recommended at 1,000 pounds per acre.

Recent experiments indicate that compost and manure are much more satisfactory than chemical fertilizer for increasing the yields of bulbs and the proportion of marketable sizes. In one experiment, for instance, yields from compost alone boosted the yields of tulip bulbs by 33 per cent. In another test in which compost

Keeping House Plant Healthy

How often should a house plant be watered? The question is not easily answered because it depends on several factors. Among the factors which influence the amount of water required by plants indoors, especially during the Winter months, is influenced largely by the humidity and heat of the home. Air evaporation will take more than the plant and growing plants, like ferns or begonias, will take more than semi-dormant ones, like geraniums, crassulas or cacti.

All plant use more water when in the sun, in a dry atmosphere, under high temperatures, or in a draft of circulating air, than they will under less extreme conditions of these kinds. Likewise plants in glazed pots need less water than those in porous clay pots which themselves evaporate much moisture.

However, there is a way to tell when plants need water. Pick up the pot and rap it with the knuckles; if the sound is dull, the plant has sufficient water, but if the pot rings, the plant is dry.

In addition to correct watering of house plants, good drainage is of vital importance. Use a layer of gravel or broken pots in the bottom of the pot to open and working. Never let plants stand more than an hour or so in a water-filled saucer.

A simple method of assuring good drainage is to stand flower pots in bowls or saucers filled with pebbles.

Frequent spraying of the foliage protects plants from the harmful effects of overly dry air and also keeps them clean. If dust collects on the leaves it closes the pores and prevents the plant from breathing properly.

A Sparkling White Cottage

Colonial Flair in Brick Building in Canada.

PLAN NO' 120

A white cottage was the dream of many a soldier overseas. But this house is no illusion . . . it's the real thing! Not only has this little home an exterior which is as pretty as a picture, but it is blessed with an efficient floor plan as well. On one side of the house are the three bedrooms and bath, while on the other we find the living-room, dining-room and kitchen. Built on a site which slopes steeply to the rear, full use is made of the basement area, which includes the garage and a splendid game room.

Homes in the Dining-Room

MORE people are thinking about the finer things in life and want to see their homes gathered in the dining-room. They want in live like dissatisfied human beings. This feeling reflects a real desire for a sensitive appreciation of the ways prove that more than 60% of Canada's home-builders will provide for a dining-room when they build.

Breakfast nooks and kitchen bars are very nice indeed, but when it comes to high days and holidays, they just don't quite compare with the charm and dignity that belongs exclusively to the dining-room. Here lies part of the strength in family unity. It is here that and stay occupies the traditional position at head of the house, and where the children learn a great part of life's lessons in etiquette.

Many Plants From One Leaf

CERTAIN plants, such as bryophyllum, kalanchoe and begonia, can be multiplied by growing more plants from their leaves. This is called leaf propagation.

The best time for leaf propagating is from early Spring to October. Select large and well matured leaves, which are healthy and vigorous. Lay them on moist sand and hold them in place with small stones or spike them down with toothpicks. Small plants will form in the leaf scalops. When the roots are about one-half long the new plants should be lifted and potted singly in small pots.

Rex begonias and others of the large-leaved variety are propagated as described above except that the principal veins are cut just below the point where they divide. Several little slits can be cut at the meeting of the most obvious veins.

Some gardeners prefer to cover these slits with sand and keep the leaf shaded.

Old Homes and Families

By J. K. NESBITT

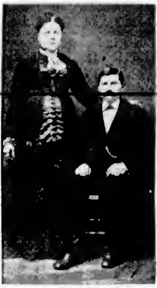

Mr. and Mrs. Marcus Bantly.

The first Bantly factory, store and residence, on Johnson Street. Mrs. Bantly, Mr. Bantly, William Gold, M. Pulvermiller.

—All Photos Courtesy Benedict Bantly, Cuesta, Cal.

The Bantly home on Fort Street. The building stands yet, the front changed.

Mr. and Mrs. William Grimm.

The Bantly children—Tony, Rosy, Benny.

"NOW, I want one of you boys to get this jug filled with beer—and on your way back drop into Bantly's and get six of his best cigars."

Often, if old-timers are to be believed, the father of a family might have addressed himself this way to one of his tall sons on a Saturday night after a big dinner.

"Aw, father, let Joe get it," was probably one reply.

But father said, "No, it's your turn, Bill—Joe did it last time—and don't forget the cigars, for some of the men are coming in tonight and we're going to spin a yarn. We haven't met since the last voyage—and now it's nearly time for another."

So Bill got himself off the couch, and he hustled along Fort Street until he got to the block between Quadra and Blanshard. Most likely he stopped at Quadra and Fort corner and peered into the Chinese laundry. The Chinese, in outfits of white and with pigtails, sometimes wound around the top of the head to save them from mischievous small boys and girls, for a Chinaman's pigtails were an irresistible temptation—or perhaps the pigtails were down the back, anyway the Chinese stood at their ironing boards and to suitably moisten the shirt or handkerchief or whatever it was they were ironing they filled their mouths with water from a bowl, and they swooshed it around their teeth and then let go in a misty spray over the clothing, with appropriate sound effects. No one could ever resist this sight, especially the youngsters, who often grew expert at such swooshing themselves—and had to display their prowess in this regard when mother was not watching.

THOSE SWINGING DOORS

So it was that Bill, though he was grown up, or he wouldn't have been on a beer errand, squinted through the window of the Chinese laundry and then proceeded along Fort Street to the Hall Saloon. There were swinging doors and the bar was aglitter with all kinds of bottles and the labels were beautiful in their gold and color. There was a long mirror and the place was very noisy. It seemed to Bill everyone knew everyone else. Those were the days when you could stand at a bar and the bartender handed the customers the bottle and trusted them not to take too much.

"A full jug, pa says," said our Bill to the bartender, handing the big agate-ware jug over the counter. It was perhaps a gallon jug and soon it was handed back, foaming and cold, and Bill put a quarter on the counter and walked out.

Down the street, on his way home, he stopped at Bantly's. He opened the door and a bell jangled and Mrs. Bantly came from behind. There was the aroma of good tobacco about this place. The sounds of music could be heard coming from above. Mrs. Bantly was a pleasant faced woman and the whole town liked her. She and her husband loved flowers and behind their store was a garden, and they were particularly proud of their pansies. Mrs. Bantly usually had a bowl of flowers in her store.

"Hello, Billy," she said. "Six of your father's favorites, as usual?"

"That's it," said Bill. "I hear that family of yours practising away like they always do."

"Yes, yes, yes," Mrs. Bantly said. "That's why I must wait store. But I don't mind. I love those sounds of the music. Its like home in Germany to me. There my brothers and sisters—they were always at it, too. I could not live happy without music all around me. And our Benny, he is doing so well at the piano, I think we soon will send him to Germany to study more."

SATURDAY ROUTINE

This was part of a Saturday night routine in early day Victoria. More will come later. This story is to be about the Bantly family—typical of that splendid pioneer type who came from Germany in the days of long ago, and supplied their industry and their love of music and the classics to the betterment of Victoria. There were many German families here in the old days and they helped put Victoria on a firm basis and gave it much of its picturesqueness and touches of solid home life.

Marcus Bantly was born in Germany in 1848 and in his late 'teens came to America. He had brothers in California. He had learned music in Germany for, like most German families, he had a passion for it and the evening's entertainment was for the boys and girls to gather with their various instruments about the piano and amuse themselves. Marcus determined that if he ever had a family of his own that is just what he would do.

Liking the new world, Bantly decided to remain and he sent to Germany for his sweetheart, Anna Grimm. In Virginia City, Nevada, they were married. Mrs. Bantly had a brother in Victoria — William Grimm, a prosperous carriage builder. He wrote many letters to his sister, telling her of the beauties of this place and the possibilities for success here. Victoria was young, he said, California overcrowded. Here they would get opportunity to start from the beginning and build up.

A CIGAR FACTORY

In 1883, Marcus Bantly, with his wife and three children, who were born in California, arrived in Victoria. They took up residence on Johnson Street just west of Government, on the south side. It was a combined home and store, and at the back Mr. Bantly started his cigar factory. By 1890, Victoria was growing up; Johnson Street was busy with its horses and drays and, so it was whispered, certain buildings down at the lower end of the street, were not nice places. Mr. and Mrs. Bantly wanted a home away from the city, so the children could have fresh air and where they wouldn't be mixed up with the strange characters who sometimes lunged up Johnson Street from the docks.

They picked a big lot on Fort, almost to the corner of Quadra. There was no Chinese laundry there then, for the location was considered to be far enough away from the centre of town as to be almost in the suburbs. Mr. Bantly, being fairly well to do by this time, gave orders for a brick building of two stories, with plenty of fancywork, and with space at the back for the cigar factory. Downstairs in the front was the retail store and upstairs the living-room and bedrooms and a fine studio for young Benny, who could not stay away from his piano and spent hours a day at it. The studio was good for nightly practices of the Bantly family orchestra — Mr. Bantly with his clarinet, Rosina at the piano, Ben and Tony with their violins. Soon the little orchestra became in great demand. It was actually able to fill public engagements. Three or four times a week the family played at concerts and dances. Rosina—called Rosy—was a tall, pretty girl, with long golden braids down her back and everyone said she was a picture at the piano, with her father and her two brothers about her.

Soon Ben went away to Germany to continue his studies. He came back to Victoria to teach and lead many orchestras, was organist at St. Andrew's Cathedral and generally a pillar of Victoria musical circles until he went to California to live in 1921. The next year Tony died in Victoria and a few years ago, Rosina, who was Mrs. Will Meller, died in Vancouver.

COLORFUL PERIOD

The family lived in Victoria in a colorful period and the young people were popular. Earlier in this story Saturday night was mentioned. Perhaps another feature of a Saturday night in the nineties would be of interest. It was the custom of the town—and the Bantlys must have been among the throng, for everyone else was — to gather at a Douglas Street corner and be entertained by the medicine man. He drew his cart up, brightly lit, and he had a couple with him to sing: "I'm Getting a Big Boy Now—I Can Blow My Own Nose, I Can Tie My Own Shoes" and "Take Me Home Tonight, Eliza." While the entertainers sang, the medicine man moved among the crowd selling his medicines. "Good for a pain in the back—a pain in the head—good for anything at all that ails you," he cried. And he handed out testimonials and copies of newspaper advertisements of his wares, which he called magic. We often think the modern patent medicine ads and the way alleged benefits of cure-alls and beautifiers are put into musical limericks are pretty frightful.

Yet look at this horror in the nineties, as handed out by a medicine man of a Saturday night: "Girls of today are weaklings—few possess the vitality and girlish beauty of the olden times. Is your daughter growing up strong and ruddy? Has she strength to drink in greedily all the pleasures that youth so zealously seeks—or is she compelled to use the street car instead of enjoying the delightful exercise of walking. Does she, after the ball, arise refreshed and vigorous, or is she exhausted, indifferent and perhaps irritable?" If daughter was all this, the medicine man had just the cure. Those Saturday night medicine man parties were a lot of fun. One met one's friends and perhaps went back to a house for a cup of tea—or perhaps a bottle of good beer.

To get back to the Bantly family. Mrs. Bantly was happy here. She loved to sit in her rocking chair and listen to the concerts of her family and often in the evenings, she could shut the shop early and slip down Fort and along Vancouver to View, to call on her brother, William, and his wife. Their's was a fine, big home, and it had hand-painted ceilings. It was pleasant to sit under the chandelier by the Brussels-cloth covered table and look up to the rosebuds and the cupids and the sunrise-tinted puffs of clouds in the ceiling. Sometimes Mrs. Bantly could talk to the man who had done all that beautiful work—Wilhelm Schaefer, who also came from Germany.

Mr. Schaefer, an artist who had done ceilings in many of San Francisco's large homes and churches, was brought here by Robert Dunsmuir to do the ceilings at his Craigdarroch Castle. He was here several years, for the castle job was a big one. It was he who also did the ceilings at "Ashnola," the baronial residence on the Gorge Road for Mr. and Mrs. Northing P. Snowden, the latter a daughter of Mr. Dunsmuir. This place is now Victoria Nursing Home and the magnificent Schaefer ceilings can still be seen.

Much of his spare time Mr. Schaefer spent at the Grimm home. He was often tired, for painting those high ceilings was no easy task. Mrs. Grimm mothered him and when the time approached for his return to San Francisco, to show his appreciation to Mr. and Mrs. Grimm for all they had done for him, he hand painted their ceilings in the grand style of the day.

LIVED ON FORT STREET

Marcus Bantly lived at his Fort Street home 14 years. There are those in Victoria today who remember him well, his kind eyes, his head of thick, wavy hair, his heavy moustache. He died in October of 1906—the same day as two other noted pioneers, John Kinsman and Mrs. Mercy Thain. It was a week of deep mourning in Victoria. The Colonist said of Mr. Bantly: "A highly esteemed pioneer resident of this city passed away—in the person of Marcus Bantly, the well-known cigar manufacturer. News of his death came as a great surprise to many of his acquaintances who had no suspicion that he was in a dangerous state of health. The late Mr. Bantly, who was one of the most popular and best known of Victoria's businessmen was aged 58 years."

The funeral took place from St. Andrew's Cathedral, where Mr. and Mrs. Bantly and their family worshipped, and where they were among the most devout members of the congregation. Pallbearers were Thos. Geiger, Michael Brown, L. G. McQuade, E. S. Radiger, L. Maas and M. McTiernan. To honor their father, the family gave one of the Cathedral's fine stained-glass windows. Mrs. Bantly lived on another seven years and in 1913 she died. They had been good citizens, Mr. Bantly a leader in business, Mrs. Bantly a devoted mother and housekeeper, both proud of their family, anxious they should know and love the best in music, attend church regularly, love their neighbors and speak no harm of anyone. Those who remember the Bantlys say they were just that.

Funland -

By A. W. NUGENT

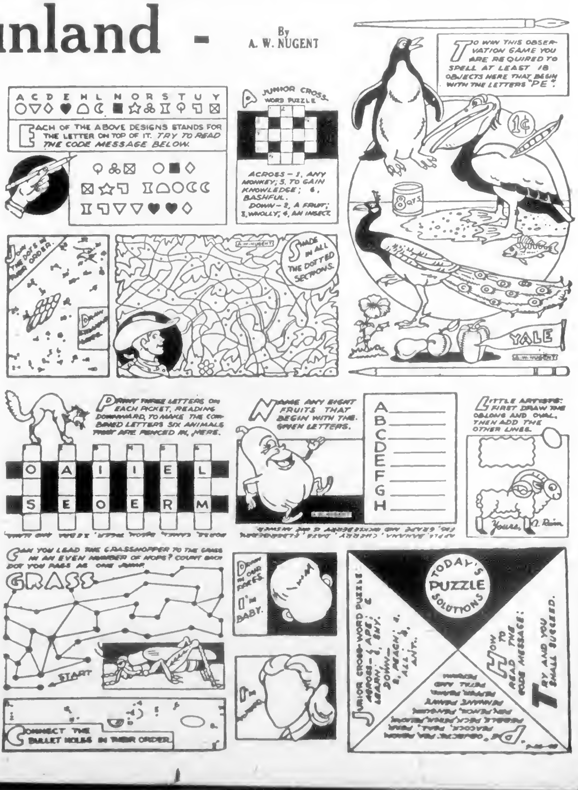

Signals Over

A Short Story
By MYAR HANSEN

THIS is sort of a confession, see, so I'm using all phony names. You won't recognize any of them. My rep is pretty swell around the old school and I might just as well stay that way. But I want to do everything straightness.

First of all, I'm the reason Butt Birone made All-American. Me. Monte Michaels. "I knew we had it." he says to me "Now that I've got Butt percolating right for a spearhead, everything's okay."

"Yeah," I snaps irritably, "you got him percolating all right."

I accent the "you" but it's no use trying to tell the Old Man anything. He thinks the credit is all his. He's even forgotten

I'm just about ready to leave when another car crashes into my rear bumper.

credit when there's any, and shoves the blame on someone else. Or Gert Templeton. I let Gert Lilink so because you gotta have harmony when you're in love. Me and Gert — but wait, I'm telling you about it.

I'm managing the team and we're aiming at the Rose Bowl this year because we've got everything it takes. Talent, plays, and the Old Man's a darn' good coach even if he sticks to being old-fashioned. To hell with what the alumni say.

But we only take the first two games on the schedule, the setups by narrow margins, and the Old Man starts worrying right off.

"We need a spark plug," he says to me. "We got plenty of gas, but we gotta have somebody to make it zip."

Me, I get a quick brain if I do say so myself, and I get what Coach means right off.

"Who's elected?" I asks, just like that.

"Why?" the Old Man concerns, "What's bunting in your bonnet, Mike?"

"Never mind," I says. "Just you name your plug and I'll put a spark in him. Leave it to me. I'm the manager, ain't I?"

Coach thinks a while. Not very long.

"If you can do anything with Butt Birone—" he begins.

"Consider it done," I snaps. "You'll think Butt's generating a million volts per second."

But I don't feel so confident as I sound. Most of the rest of our backfield are almost human. But Butt! He hails from down Carolina way and his head is made up of that hard pine they're always boasting about down there. Just one solid rounded block. The trouble we have teaching that, must plays and signals! Course he's all there when it comes to hitting the line or smearing a play. But there's no machinery between his ears at all. Not even one lonely gear.

What I have in mind when I'm so perky speaking to the Old Man is Gert. Gert is A-1, what I mean. Like the team, she's got everything it takes. Men? — there's me, and about every other pair of pants on the campus if she just curled a finger, plays?—with eyes like hers and all that wavy natural blond hair and the mouth you can't help trying to kiss and hips and ankles that are sheer music. Gert doesn't need any other tricks; coach?—no one can teach Gert anything; she was just simply born knowing everything there is to know about — well, about what a pretty girl ought to know.

I take Gert out for a ride that night and put it up to her. It's one of those nice Fall evenings when it's still warm enough to have the top down and cold enough to bury your neck in your coat collar and wish you'd worn a hat.

We park off the road in one of our favorite spots. It's on the edge of a cliff and you can see for quite a ways through trees with their emptying branches. Down below the river is a curl of moonlight while over on the left there's the cluster of beams that marks the streets of the small orange town. Way up high on the Hill the Chapel light that is never out sort of beckons. It's a place you don't forget.

"All you have to do," I explain to Gert, "is get Butt interested. And that'll be pie for you. Then when he realizes how great you think he is because he plays football, and how much swellier he'd be if he got his name in big black type—"

"What's the matter, Mike?" Gert cuts in, very quiet and suppressed, like when she's about to fly off the handle. "You getting tired of me?"

"How Gert!" I exclaims, because I'd had no idea she's take it that way. I put my arm in my arms and it takes all of ten minutes to convince her that I really am as nuts about her as I ever was. "It's only for me and dear old Alma Mater," I tells her finally.

"All right, Mike," she says. "I'll do it for you if that's what you want."

"I think you've got a soft assignment," I warns her. "Butt's as dumb as may have to use a chisel to get anywhere. You'd better—"

"You're trying to tell me how to go about it, Mike?" she cuts in. She pats her hair straight in a businesslike way.

This all takes place on a Tuesday. The following Saturday, Butt Birone runs wild against State and piles up four touchdowns all by himself.

I find Gert alone for a few minutes after the game. "Baby, you're wonderful!" I says. "How about celebrating tonight?"

"I have a date with Butt," she comes back with.

"Can't you cut loose from him for one night?" I asks. "Gee, whose girl is she, anyway? "I haven't seen you all week."

"Gert—" He might see me out with you. I wouldn't want anything to come up now when everything's running along so smoothly. Butt's rather single-track, you know, and—"

"All right, if that's the way you feel," I begins.

"Now, Mike, you know it's only because of you and dear old Alma Mater."

There's no comeback to that.

She stops me as I'm about to turn away. "You know, Mike," she says, "Butt's really rather unusual. He can sit for hours, just looking. His eyes don't even blink. And all he says is 'You're and 'Now.' "

"That's all he knows," I retorts. "Except in a classroom. He's learned to say, 'I don't know,' too."

Things run along fine now. That is, for the team. We take the next game by 46 to 6 and the following one 27-0. They are beginning to watch Butt now and gang up on him. He doesn't break away so often, but often enough.

How Coach looks ten years younger and he's rubbing his hands again.

I way'ay Gert after class on Monday also walk over to the KKK house with her. Butt's not there when she's with me, see her nowadays, she's so busy with our star fullback. I notice there seem to be lines in her forehead, I never see them before and she walks kind of slow, not so springy. And she doesn't seem so eager to see me.

"I'm dressing him to dance," she says. "How anybody can duck and sidestep tackiers the way he does and still be as heavy on his feet as he is on a waxed floor —" she shakes her head. "I can't understand it."

"Honey," I says, "let's call it all off. Let's go back the way we were before. To heck with Butt and the team."

But she only shakes her head again. "No, not—not now. It might—why, the Old Man would go bloody. No. I started this and I'm sticking."

"Oosh, think of me!" I says. "I get so lonesome for you—"

She squeezes my hand. "There are only a few more games, Mike," she says. "Just all, it's for you. You're managing the team and you've got to have a winner. I never thought I'd meet anyone like Butt," she says. "Why, Mike, do you realise he's never even kissed a girl?"

"Well, teach him that, too," I snaps, not exactly sarcastic. "Probably he'll shake loose again Saturday."

Did you read in the papers where we toppled one of the leading eleven 26 to 0 the next week-end? Butt has his face in every sport sheet in the country.

Coach is dancing a jig. alumni are writing in by the hundreds. Enrollment is going to crazy. There's not even standing room in the bleachers, so season's final with Tech, two weeks away.

We have one more contest on the schedule before Tech, a soft one to keep us in trim without casualties. Out of a clear sky the unexpected happens. They hold us 0 to 0 the first half. Nobody ever even stand it. Our second team should have scored five or six times.

I come out to the locker room during the rest period. They know our signals as well as they do their own. We can't put over a play. There's been a leak somewhere.

You see, the Old Man never has any use for the huddle system. He sticks to calling 'em, not giving a damn what every one hears.

Well, Coach tries giving out a new set of signals during the intermission. Just a simple 1, 2, 3, 4 for the backfield. I see Butt scratching his head. Huh, teach him anything in twenty minutes!

The rest of the game is a nightmare. Why we're not scored on is beyond me. Of all the disorganized teams you ever saw, it's us. Kids in a pasture are smooth compared to the way we act. They can't get the ball to Butt because he's never around. At that, though, he's there on the defense and smears plenty. For the first time in five years we're head to a contest tie

Well, there's nothing we can do about it, though. Coach starts in that same Saturday night with completely new signals.

"Let 'em huddle," I argues.

Coach is still stubborn and thinks he's wise. "Nothing doing," he says. "It takes too long to perfect it. The boys wouldn't get help in a week. Besides, possibly Tech's got our old setup, too. Let 'em ball up their own team by learning it."

He starts on the blackboard with illustrations and the new code. I gets up close to him and whispers: "Listen, Coach, this may be all right for the rest of the team. They can pick it up in a day or so. But how about Butt? Who's going to hammer it into him?"

"Why, Mike," he says, "you're the manager, ain't you? You are, of course."

"Why didn't I like that!

I manage to get in to see Gert in Chapel next morning. Should I have to seek about the choir room to do it. With all my troubles, is she a sight for sore eyes! "One more week, eh, Gert?" I says.

She hands me something. It is my fraternity pin with the chapter chain guard. "What's the great idea?" I asks, feeling cold under my ribs.

"I forgot and wore it yesterday," she says. "Mother made me promise to give it back. He wants me to wear his."

Well, the organ starts playing and she has to run. I stand there holding the pin while the music sounds like a dirge. It's just as I've been sort of suspecting for the past month. First I'm dumb enough to ask her on Butt, and now she's fallen for the mug. It's hard, to believe, but there it is. I feel punk. Damn the team and Alma Mater!

Sure I teach Butt signals. You bet I do. Slow, and it takes time. The Old Man gets impatient at times.

"See if you can do better yourself," I rage right back at him.

That's how come I get the opportunity I'm waiting for. Friday we have a day of have him out in the grass looking for a pass. And so on, and so on. Oh, I fixed 'em up right. Same call numbers, but what a cap it was going to make of Butt.

But don't think I'm not feeling bad about it the afternoon of the game I'm sitting on the bench waiting for the whistle though I'm so jumpy I can hardly sit. 55,000 fans, bands, looting, cheers and cheer leaders — scares you if you do. I wonder if I'll always feel as terrible as I do now. There's a bad taste to what I've done. When I think of what a man I'm about to make, all over a hundred pounds of girl — well, I know how Samson and Caesar felt

Three minutes after the kick-off we know something. Even the rube are on to it almost before Coach turns savagely to me.

"Dummkit," he says, though he uses a much stronger cuss word, "somebody's sold out our signals again!"

Well, you know or other, that's the truth. We find out later how one of our grounds keepers let somebody plant a dictaphone and do we ride him on a rail!

But there it is. Tech knows our signals as well as their own. What's the use of playing?

"Bend in a sub," I urges the Old Man. "Tell 'em to use a huddle, do the best they can." My mouth is plenty dry and I can't bear to look Deep underneath there's a queer feeling of relief that perhaps now they'll never find out how I crossed 'em with Butt!

Coach doesn't answer. He only crames his body so far off the bench I think he's going into a somersault. And all the time he's saying "Oh, oh, oh, oh —"

I have to look then and my eyes almost pop out. Our quarter's clever enough to call for an ordinary drive through right tackle because he can feel there's something screwy and next time to locate it. For the first time that afternoon, the ball goes to fullback.

Well, I've told you what Butt's learned from me.

The centre spirals the ball to him and he wraps his big hands around it. Then with both teams piling head-on at tackle, Butt loops around left end for eighty yards and crosses the goal line standing up.

You can't hear anything because of the noise from the stands but Coach almost bursts a lung yelling in my ear: "Whatever says Butt's dumb is crazy!"

There isn't anything for me to do except keep my mouth shut.

Well, there's no use telling you about the rest of the game. You hear it on the radio or read it in the papers if you didn't see it. Enough the ball we are trailing 0 to 0.

During the rest period Coach tee the rest of the team up to the way Butt waits the signals. Nobody called me a rat again. Only Butt has a complaint. "How about a little interference for a change?" he asks.

He gets plenty the next half. Tech is stymied. You know the final score.

You can figure out for yourself how I feel. Here I'd been almost sorry for what I'd done to get even with Butt, and now I'd boomeranged on me to turn Butt into a sensation hero. What was Gert going to think of him now? I knew the answer.

It takes a long time for the excitement to die down, but finally I get a chance to break away. I'm in my car and I'm leaving school because I'll be darned if I'll stay around where I have to run into Gert and Butt even once in a while. I'm pretty sunk, I guess.

I stop for a couple of bags and then decide I have time before the 10:30 to take a run up to a place I want to see for the last time. Jimmy Kendrick has my room boarded bucks on the game and he lets me take his car without an argument.

Where I go? Well, I guess I'll tell Gert and I have parked so often. Gee, it's like a graveyard without her there. That big bonfire they've built up on the campus turns the sky all crimson. I guess I feel as if all my hopes died up in that bonfire. I have none. I realize now, without Gert. I'm just about ready to leave when another car crashes into my rear bumper. I rush out feeling just right for a setup.

But it's Gert. She gets out beside me and says, "Mike, I couldn't stand it any great!" She means the red flare across sea.

"Where's Butt?" I asks.

"I don't know," she says, "and I don't care."

"Huh!"

"I hope you've learned a lesson, Mike," she says.

This is too much for me. My knees are weak. I crawl back into the car and there she is beside me. "What's wrong?" I asks. I can't make out what it's all about.

"Butt's so wrapped up in overconfident," she says. "Wanting me to make up to Butt. You shouldn't have wanted anything except—" she breaks off short. "Anyway, I get to thinking it over and realized you didn't appreciate me enough."

"Butt's a lot more wooden Indian like Butt would — would matter," I stammers weakly.

"He's not so wooden now," Gert says.

"Well—" I begins and stops.

"Well, what?" she asks.

"Course I wish you all—all kinds of happiness—you and Butt—"

"You mean," Gert explains, "Me and Butt!" And she goes off into laughing so hard she has to dry her eyes on my handkerchief.

I guess my brain is fogged or something. I just sit there feeling hurt.

"Do—do you think Butt is?" Gert demands.

I try hard to answer and she stops me.

"Six weeks," she says. "Six weeks I've given to that—that ox. Six weeks of me and you and you know what Butt thinks romance is?"

I shake my head. Bewildered isn't the word for it.

"Holding hands," she whispers through her teeth. "Holding hands."

Something in my mind clicks right over. "Gert!" I yelps. "You don't—"

"Mike, you sap!" she yells back at me, "it's six weeks! Six weeks!"

"I—I know," I says happily. "But I'll make up for it!"

"Then snap out of it!" she cries. "Will you put your arms around me and hold me tight and kiss me and kiss me and—"

Would it

(Mellow Resource Syndicate)

Caernarvon Castle: A Landmark

Caernarvon Castle Was Designed by Edward I in 1282, to Be a Royal Residence as Well as a Great Fortress to Protect His English Settlement and Is One of the Greatest in Europe. It Is in Ruin Now, but a Magnificent Ruin

By E. MORGAN HUMPHREYS

(From LONDON CALLING)

CAERNARVON CASTLE is built, in the main, of limestone from Anglesey, possibly from Penmon, less than twenty miles away, where there are limestone quarries to this day. The stone was brought to Caernarvon in barges along the Menai Strait, and the foundations for the moulded dressings came from Aberpwll, a few miles from Caernarvon.

It is the limestone, of course, that gives the castle its peculiar light and coloring, and, in full sunshine, battlements, curtain wall, and the twelve mighty towers shine a silvery gray in certain lights. The stone looks almost white, and I have seen the Eagle Tower from a distance, above the mouth of Conwy, on the other side of the estuary, look as if it were built of marble, just like a castle of romance. The stone soon grows dim in the rain, and on stormy days the castle can look grim and forbidding enough.

From where I live, I can see the castle at all times: in the early morning, in the full light of noon, or against the sunset, sky, red above the water and the Anglesey hills, with the whole mass of the building in dark against the glowing background, every tower and turret and battlement quaint and sombre. The contrast between that scene and its silvery radiance in the morning sunlight is startling. But perhaps my most impressive picture of it is on moonlight nights, when the tide is at the full in the Menai Straits and the shining waves lap by the Water Gate, and the cold moonbeams shine through arrowslit and window.

ROYAL RESIDENCE

Caernarvon Castle was built to be a royal residence as well as a great fortress, and it looks the part. It would lend distinction to any town or any landscape. It dominates the little town on the shores of the Menai Straits, where the town of Bangor I built to protect his English settlement still stand, although Caernarvon, is no longer an English settlement, and although it has long since outgrown that stone girdle with its towers.

By walking round the town wall and the enormous castle, you can form a very good idea of what a town of the thirteenth century must have looked like. The castle, one of the greatest in Europe, stands on low ground, very little above the high-water mark of the tides in the Straits, but still does not dwarf its surroundings, and you are never likely to forget your first glimpse of it.

Suppose you approach Caernarvon by sea or land, from the Snowdonian passes to the east, or along the pleasant coastroad from the north, the Eagle Tower and its seven lordly brethren are the dominant things in the landscape.

The castle took over thirty years to build —and it was built when the struggle for their independence, which the Welsh had waged for over 300 years, came to an end with the death of Prince Llewelyn ap Gruffydd and the victory of Edward I in 1283. It was built to subdue a nation—and yet, today, on great occasions, the Welsh Red Dragon flag flies side by side with the Union Jack from its topmost tower.

MAGNIFICENT RUIN

It is a ruin now, but a magnificent ruin. You can spend days in the castle without exhausting all there is to be seen, especially if you happen to be interested in mediaeval architecture.

You may trace the foundations of the King's Hall in the inner bailey, and try to imagine what the place looked like when Edward I and his court held high festival there. You can see the remains of the kitchen, with its water channels and cauldrons—and in the Well Tower you can still see where the water came from. The water is still there, forty-five feet lower than the ground floor of the tower and quite another kettle of fish from the shale rock on which the castle is built. I can testify from my own experience that the water is good and sweet today; I drank from that well on one of the hottest days I can remember.

Incidentally, it was also one of the greatest days that even Caernarvon Castle has seen, and it has seen a great deal of pageantry and warfare, high festival and national rejoicings. It was a day in July, 1911, when King George V and Queen Mary, with their court, came to invest their eldest son, now the Duke of Windsor, as Prince of Wales.

The castle was full of people; they sat on seats rising almost to the top of the walls, along all the walls, and on every tower. Brilliant uniforms, the robes of peers and officials and the smartest of smart frocks provided a blaze of color.

You can imagine what it felt like to be seated for hours between those roofless old walls, a clear, blue sky overhead and a blazing sun shining on dazzling helmets and bright cuirasses—and on our equally blinding top-hats. It is no wonder that we were glad to await ourselves of the cool water from the dark, old, well thoughtfully provided by Edward I's castle-builders. They knew their business, those builders. We forgive the heat and even our silk hats when the King and Queen presented the young Prince to us. I can still see him, a fair-haired boy, with the robe of royal purple over his shoulders and the gold circlet of Welsh sovereignty on his head, gazing gravely at the cheering thousands.

HISTORIC ASSOCIATIONS

Most people, no doubt, remembered on that day the old story of the presentation, of Edward of Caernarvon, afterwards Edward II, to the Welsh nobility by Edward I, and that a dark and dismal little room in the Eagle Tower was the place, not the room in which Edward was born. There is no doubt that he was born in Caernarvon—perhaps in the old palace of the Welsh princes—but certainly not in the Eagle Tower and not in this castle, which was then hardly begun. We need not regret the passing of that legend; Caernarvon Castle is rich enough in historic associations without it.

Personally, I think the Eagle Tower and the passages in the south curtain wall the most interesting things in the castle. Some people visit the castle without discovering the wall passages at all.

In one place, you come to a chapel shaped like a coffin, and once, when King George VI and Queen Elizabeth visited the castle in 1937, I found that rather grim little room quite useful. An article had to be written in a hurry, and I had been able to fix up a table, with a typewriter, in an angle of the coffin-shaped wall where there was good light from an arrow-slit. There I dictated my article—and no angry knight in armor or malignant mitred abbot came to utter a ghostly protest.

Then there is the Eagle Tower, the great, six-sided tower with walls fifteen feet thick, that looks down on the tides of the Menai Straits, crowned with the three, tall turrets on whose battlements the helmeted heads and the stone eagle placed there when the castle was built, still stand—weather-worn and battered, but grim and threatening still.

Once, in a weak moment, I agreed to do a description—for the B.B.C.—of the sunrise as seen from the topmost turret of the Eagle Tower. That meant getting up in the dark on a chilly September morning, and walking down through the silent and deserted streets to the castle. A vast and forbidding bulk it looked in the darkness, and the flashlight of my guide was a mere spark in the gloom under the arch of the main entrance—the King's Gate.

Once we were inside, and the little postern in the big iron-studded door had closed behind us, I felt shut off from the world. There was something eerie and strange in the absolute silence inside the walls—the walls that one could not see in the darkness.

THROUGH BLACK ALLEY

I followed my guide's flashlight through black Alley and past the Prison Tower, skirting the foundations of the banqueting hall in the inner bailey, and so to the narrow, arched entrance of the Eagle Tower. If it was dark outside, it was, if possible, darker still in there, and all I could do was to climb blindly the interminable spiral stair of stone that twists in the wall to the top, keeping a careful hand on the guide rope and trying to keep my feet from slipping on the worn and ancient and invisible stones.

Reaching the top of the turret, breathless, my guide left me. I waited for a while in the shelter of one of the battlements, each one of which was higher than our heads. Presently, I felt I need be no longer. The embrasures—it was becoming a little lighter—and I saw a wonderful sight.

On one side, the water of the Menai Straits—at that point about half-a-mile wide or a little more—glimmered pale and cold. Beyond were the quiet fields of the Isle of Anglesey, while as snow under their mantle of hoar frost, and far to the south, one caught a glimpse of the open sea. Inland, looking in the direction of Snowdon and the ranges of its sister mountains, fields and woodlands, foothills and river-beds were all glistening, but, strangely enough, I thought, it was not cold.

Gradually, the light grew stronger and then, far to the east above the grey line of the hills, the sky reddened; clouds, that one had not noticed before, turned to gold and amethyst, and, with a leap that was almost startling, the sun was up. So was the cold. It seemed to be released by the first beams of the light, and for the next ten minutes or quarter of an hour we shivered on our battlements. But it was worth putting up with that.

From the lofty turret we could see the whole, wide countryside, the waters of Menai, the Anglesey shore and the town immediately underneath us—the town that was now awakening. Our view also commanded the whole length of the castle —and the castle inhabitants, too, were now awake, and vocal.

MAGNITUDE AND STRENGTH

My guide and I were the only human beings in all that vast building, but the backdoes and doves that have made it their immemorial home were loudly disputing over the events of the night and the prospects of the new day. Somewhere in the darkness of one of the towers, an owl gave a last hoot before settling down to sleep after a night's hunting.

I have said little about the history of the castle. What I have tried to do is to convey some idea of the impression, the great mediaeval fortress makes upon my mind. Dr. Johnson, who was fond of big words, called it "an edifice of stupendous magnitude and strength," and so it is: but it is also, what not all castles are, a thing of beauty.

And at whatever time or in whatever mood you happen to see Caernarvon, it calls for no great effort of the imagination to see shadowy forms on the ramparts and to hear, once more, the tramp of mailed feet in the stillness of the night.

Bridging the Commonwealth

Cable 'Graphs

By The Canadian Press

MODERN TARZAN

NATAL, South Africa.—A modern Tarzan—half human and half ape was seen here recently by a Government surveyor. Reportedly the son of a woman who once lived in Natal, the creature is fed a bowl of porridge a day by natives, who believe it is "bewitched."

WON'T BAN CATAPULTS

LONDON.—Proposal by North London's Edmonton Council that sale of catapults should be banned because of damage done by "armed youth gangs," was turned down by the Board of Trade recently. Because catapults can destroy is no reason for a ban, says the Board.

BAN CONFETTI

DERBY, England. — Bashful honeymoon couples leaving Derby by train soon will travel in peace. If send-off parties don't stop scattering confetti and chalking "Just Married" on coaches, they will not be admitted to the platform, says the stationmaster.

GIANT BULLOCK

CARTHORPE, Yorkshire, England.—George, a bullock owned by S Trewhitt here, seemed to hate milk as a calf. Now farmers are trying to find why George weighs nearly two tons—his diet is potatoes in the Winter and grass in Summer.

DONALD DUCK AGAIN

JOHANNESBURG, South Africa.—A waitress here fainted in a cafe recently when a live duck, hidden in a customer's jacket, bit a sandwich she was about to put on the table. The man had won the duck at a fair here.

MAY USE IDENTITY

LONDON. — Informed sources here say the War Office is considering introduction of an identity card system in the British army similar to that used by the Canadian army during the World War.

BRITAIN COPS PRIZES

LONDON.—Britain was recently awarded first prize at the International Film Festival for Sir Laurence Olivier's production of Hamlet. Britain also won three more prizes—for the best story script, the best scenery and photography.

LUCKY FIND

TORQUAY, England.—In a cheap stamp collection, bought from a family who "wanted to make more room," Mrs. Edith Field found an unperforated 1665, five-cent British Columbia stamp valued at $940.

LIFE OF SERVICE

GRAAFF REINET, South Africa.—William Lawrie, 85, recently completed 64 years as a Sunday school teacher at a Methodist church here. He came to South Africa from Scotland in 1884.

Former Office Boy Leaves Fortune

ROCHDALE, England (CP). — Frederich Lye, who started as an office boy in the cotton mill of John Bright and Brothers, rose to be vice-chairman and when he died left £451,000 ($1,804,000).

During his 50 years' service he witnessed the will of John Bright, the statesman, in 1678.

Leaves Hospital

—Reuterphoto.

The Prime Minister, the Rt. Hon. C. R. Atlee, left St. Mary's Hospital, Paddington, to preside over a Cabinet meeting at Downing Street. Picture shows the Prime Minister arriving at No. 10 Downing Street wearing a pair of hospital slippers.

Sends Signals To Amateurs

LONDON (CP).—In the heart of London a short-wave radio station goes on the air every hour, broadcasts for exactly 12 minutes, then shuts down—all without the touch of a human hand.

The robot station, GBIRS, has been set up by the Radio Society of Great Britain. In Morse at a 12-word-a-minute rate it broadcasts its calls letters and frequency (3,500 25 kilocycles) through a timing mechanism which turns it on, then shuts it off.

Its purpose is to furnish Britain's radio amateurs—about 6,000 of them—with a "marker" signal to indicate an accurate wavelength to which their own transmitters may be set.

The wave-length of this master station represents the frequency boundary line outside of which amateur transmitters in Britain may not operate.

Should a fault occur, the station is equipped with a special control unit which automatically takes over and closes the station down, lighting a warning lamp indicating it needs human attention to its robot brain.

At a later date it is planned to use the station for general communication with world-wide amateurs.

Refuse to Co-operate In Free Medicine Plan

SYDNEY, Australia (CP).—Doctors throughout Australia continue to ignore the Federal Government's legislation providing for free medicine for all patients.

The department of health has revealed that there are fewer than 30 doctors writing prescriptions for medicine provided free by the Government.

RIGHT TO PRESCRIBE

When the scheme began to operate on June 1, this year, the British Medical Association ruled that doctors should not co-operate with the Government unless they were given the unqualified right to prescribe what they thought best for their patients, and were given the right to use their own prescription forms.

A deadlock was reached when the Government refused the B.M.A. request.

After a number of conferences with the health minister, Senator McKenna the B.M.A. refused to consider the matter workable unless the Government alters its attitude.

The B.M.A. demands that the Government extend the formulary set out by the health minister to include all medicines and remove the more offensive penalties against the doctors who do not comply with the Government regulations, and eliminate the necessity of filling in the official prescription forms.

OBJECT OF FORMULARY

Main objections are to the formulary. The Government claims that it meets practically all prescribing needs, but the doctors claim that if the Government is sincere in its attitude there is no reason why there should be a limited formulary covering the drugs they use.

The doctors insist that they should be free from the indirect influence of cost consideration when they make out a prescription. They object to filling in the official form in triplicate on the ground that they are busy men and the forms take up too much time.

COSTS ARE DOUBLED

Earlier this year it was reported from Auckland that cost of prescriptions written under the New Zealand free-medicine scheme since it was introduced in 1943 was almost doubled.

The New Zealand Government has ordered an inquiry into reported over-prescribing and over-visiting of doctors. Prescriptions issued under the scheme have been increasing at the rate of over 500,000 a year.

J. A. Jenkins, president of the New Zealand branch of the B.M.A., discussing free medicine at a B.M.A. conference, declared that medical men are forced by circumstances to be a party to what they know to be "humbug," and are being changed from scientists to form signers.

Canadian Wood For Houses

LONDON (CP).—Canadian wood used to build a temporary bridge across the Thames in London now will provide floor and roof timbers for about 250 London County Council houses.

The bridge connected Battersea Park with Chelsea and is the last of three to be dismantled. The Millbank bridge is already gone and the County Hall bridge, used only once during the war, is nearly gone. The Home Security Ministry spent £500,000 ($2,000,000) on the bridges in case permanent structures should be bombed.

The two 90 tons steel spans for Battersea bridge will be shipped to Uganda for use in bridges there.

Britain's Latest Jet Fighter

—Reuterphoto

Britain's latest jet fighter, the Hawker N7 46, gave its first public performance at Langley (Bucks.), when T. S. "Wimpey" Wade, the company's chief test pilot, put the new naval strike aircraft through its paces at well over 600 m.p.h. Picture shows the jet fighter pulling up in a steep climbing turn during the demonstration.

Anti-Women Group Wars To Retain Man's Rights

LONDON (CP). — London has an "Anti-Women Society"—and scores of its members are women.

Fred Worrull, London musician of 35, who founded the society in 1934, recently opened a Jermyn Street office—and with a woman assistant to answer the telephone and help him in his crusade against "usurpation" of men's rights by the so-called "weaker sex."

But he is hasty to explain that the society is not against all women despite its name. It opposes mainly the "bad housewife," the woman who shirks her responsibilities in marriage. The society, he says, could be more accurately described as "pro-men" than "anti-women."

The society offers free legal advice to members who feel they have been unfairly treated by their wives. Funds come from members' subscriptions. Wurrell sees nothing particularly anomalous in the fact that many of the contributors are women.

"They are as determined to fight for men's rights as the husbands themselves," he says.

CRITICIZE MARRIAGE LAWS

Chief aim of the society is to correct some of the marriage laws which Wurrell feels discriminate against men.

"For instance, if a wife does not look after her husband's home properly and he leaves her, he must continue supporting her for the rest of his life. He is penalized because she has not carried out her responsibilities."

Then there is the matter of poaching on men's preserves. Take trousers, for example.

"No longer are they called trousers," says Wurrell. "They are now called slacks in deference to women."

Worrell is married, has a happy home life and counts his wife "among the good ones."

"She believes a woman should spend sufficient time in the home to make it a real home.

"So many women can't or won't do that today."

Imprisonment for Debts In U.K. Showing Decrease

LONDON (CP).—Imprisonment for debt in Britain is not a thing of the past, but it is steadily decreasing.

Last available figures—those for 1946—showed that 3,334 debtors were in prisons up and down the country at that time, but comparisons with past figures disclose a drop of about 75 per cent in the number of imprisonments for debt over the last 35 years.

Justice authorities claim today that no one is sent to prison in Britain for inability to pay debts unless he is proven a wilful defaulter.

Committal to prison automatically after failure to comply with an order made by a court of summary jurisdiction no longer takes place. The debtor now has to come again before the court which hears any explanation he has to offer. This has greatly reduced the number sent to prison.

"The abolition of automatic committal does not apply to county courts, which deal with business debts, but the committals from country courts also have fallen considerably," says a report of the Howard League for Penal Reform.

"They were mostly in respect of hire purchase debts and this hire purchase system no longer functions as it did."

Most common cause of committal for debt is non-payment under order for wife maintenance. A total of 2,354 in prison in 1946 were there for non-support while those imprisoned for non-payment of income tax totaled only nine and defaulting ratepayers 144.

A Handful of Husky

—Reuterphoto.

Seven-week-old husky pups, Jimmy and Daisy, are in fact quite a handful, but they look docile enough in the arms of Mrs. K. Gander, hostess of the children's section of Chessington Zoo.

Puma Has Friends

AUCKLAND, N.Z. (CP). — News that the 17-year-old puma at Auckland Zoo, claimed to be the oldest in captivity, will be "quietly disposed of" when new stock is obtained has drawn a stream of protests from the United States. Many letters have reached the curator appealing to him to spare the veteran's life. It is doubtful, however, if it would be a kindness to extend its life much longer as it is arthritic and long past the best condition.

Islanders Ask To See King On Tour

AUCKLAND, N.Z. (CP).—Thousands of British subjects in the South Pacific are keenly disappointed that there is no possibility of the King and Queen and Princess Margaret visiting them on their tour of Australia and New Zealand to meet the Royal Family and return to describe the event in their home villages.

The King has more than 300,000 native subjects in Fiji, the Cook Group, the Tokelaus, Western Samoa and Niue Island. Most of them became British at their own request, not by conquest or annexation, and they look on the King as their father.

Proposal has been made by the island people that a ship should be chartered especially to take representatives from each island to New Zealand for the Royal tour.

Reunion of Eire, Ulster Leads National Politics

By RICHARD TOMPKINS

LONDON (AP).—Political fiddlers in Eire are tuned up for a reunion jig with the northern branch of the Irish family. But Ulster officials are playing hard-to-get.

The idea of a United Ireland is perennial, but the prospects for anti-partitionists are brighter now than at any time since the Emerald Isle was sliced in two a generation ago.

No one in authority is ready to call the day of reunion. In fact, no one on the "pro" side will make a good, solid statement. And the denials—thick and fast—from Ulstermen, particularly in Belfast, are growing faster than the shamrocks.

To many observers it is a case of too many denials—"the lady doth protest too much."

MAY SUPPORT IDEA

Premier John A. Costello of Eire is the political strategist who may be conning his way to an agreement that always eluded his predecessor, Eamon De Valera, though the latter has been stumping for reunion even beyond the seas ever since he was succeeded by Costello.

The astute Costello has just signed a trade contract with Britain. And Britain is sending one cabinet minister after another to Ireland for a "holiday."

Prime Minister Attlee and his chief economic adviser, Sir Stafford Cripps, both went across the Irish Sea in August. Lesser officials have been visiting Ireland all year.

MANY BRITISH VISITORS

"There are so many British ministers over here, there is bound to be a wedding," they say in Dublin.

Whitehall spokesmen for the ministers merely laugh off the suggestion that talks looking to reunion are scheduled. They answer such questions with the comment that "Ireland is a good holiday resort," and reminders that August is a vacation month.

Yet Eire newspapers print headlines of "U-Day." There are rumors of meetings near the border and reports that British officials are expected to discuss reunion at their conferences with Prime Minister Sir Basil Brooke of Northern Ireland.

"OFF THE RECORD"

Whatever negotiations have gone on, or are scheduled, are in the category of "off-the-record" discussions.

Costello told the Dail July 23 that prospects were "brightening" for the union of Southern (Eire) and Northern (Ulster) Ireland into a single state.

The six counties of Northern Ireland were separated from the Irish Free State, now Eire, by the Government of Ireland Act passed at Westminster in 1920. Two separate parliaments were set up.

Eire's new constitution approved by the Dail June 14, 1937, dropped the name Irish Free State and restored the name Eire, which is Gallic for Ireland. This constitution applies to the whole of Ireland, but, pending reunion, it stipulates that its laws apply only to Eire.

Faster Than Sound

—Reuterphoto.

John Derry, deHavilland test pilot, the first man to reach supersonic speed in England by flying a deHavilland 108 tailless jet plane faster than the speed of sound.

Church Pulpit Disappears

CASTLETON, Caithness, Scotland (CP).—The oak pulpit and war memorial plaque have disappeared from the Established Church here and parishioners invite assistance in finding them.

The building was requisitioned for the R.A.F. and Polish troops during the war, after the two Church of Scotland congregations had united and were unable to carry out plans to worship alternately in each church. When the church was released by the forces, it was found the pulpit and plaque had been removed.

People Write To Elizebeth

By DIANA STROUD

LONDON (NANA). — Thousands of letters pour every day through the letter box of Balmoral Castle, Scotland, where Princess Elizabeth is resting before the birth of her baby in November. They range from advice from mothers to big parcels from American firms sending samples of their maternity products in the hope that they may obtain royal custom. Nearly all the leading department stores in America have sent gifts or written to ask if she will accept them. Lord & Taylor, fashionable New York store, has sent a complete set of maternity slips.

All the gifts and offers have been declined since royalty is not allowed to receive gifts. An exception was made when Elizabeth was married, for so many hundreds of thousands of gifts arrived from all over the world, many without any return address that it would have been impossible to return them.

There is quite a controversy among the British public as to where the Princess's child should be born (note that word "should"—the British regard the royalty as their personal property). Some think she should give birth at her country home, Sunninghill Park, while others think that only the magnificent surroundings of Buckingham Palace would be appropriate. Elizabeth's grandfather, King Edward VII, was the last royal child to be born in Buckingham Palace. The present royal family had lived very simply and quietly up to the time of their unexpected accession to the throne (King George VI was the country-loving type who never liked the bright lights).

Elizabeth will return from Scotland next month, and she will stay at Buckingham Palace with her family until a final decision is made as to where the baby shall be born. There has been much excitement over a widespread rumor that examination showed that Elizabeth was going to have twins. The rumor grew so strong that the royal physician, Sir William Gilliatt, has had to declare it untrue.

Other rumors are still going the rounds regarding 18-year-old Princess Margaret Rose, whose spontaneity and beauty have made her, if anything, even more popular than Elizabeth. There is not likely to be any news of her engagement to the Marquess of Blandford (the latest name being bandied about) for quite a time yet. The King probably will make her wait until she is 21.

American women who have run into the servant problem will be interested to know that Princess Elizabeth is going to have the same sort of headache when she sets up a home of her own. She can't get much help from her mother, Queen Elizabeth, since she is having the same trouble. The reason is that the Royal Family is so hard up (in spite of popular belief) that they have had to cut their staff by half since the end of the war, and even then the wages they offer are far lower than other employers. Few people know that King George has drawn on $39,000 a year since he came to the throne.

The apparently big sums which he is nominally allotted go almost entirely to the upkeep of the state servants, who, in fact, perform no services for him at all, but are actually civil servants. It is certain that King George has never seen 90 per cent of the rooms in Buckingham Palace, for most of the huge old building is taken up by offices which are busy on purely state business, such as the administration of the national parks.

London's Champion Baker Bows to Canadian Pies

LONDON (CP.—Charles Lawton, 46-year-old London baker, has just been crowned champion bread-maker of England and Wales, but he thinks more of his Canadian wife's pie-making ability than his own prowess.

After Lawton's loaf was proclaimed best at a baker's exhibition—he also used to be a champion cyclist—he would say little about himself. But he was eager to tell of his 48-year-old wife's lemon and pumpkin pies which she learned to bake in Tavistock, Ont., as a girl.

As for bread, he considered the perfect loaf should have a good appearance with crisp crust. It must cut well and the crumb must not break or tear; it must be easy to butter and when a wife runs her finger over it, it must give the same velvety feeling she would get from the feel of a good silk stocking.

The Lawtons have been operating their bakeshop in the Blackfriars area of London since before the war. They kept operating through the blitz and thousands of Canadian and United States service men came to know Mrs. Lawton's pies on invitations to their home. They still correspond with many.

The couple still have a Canadian connection through two daughters—Mrs. R. Yaeger, of Aylmer, Ont., wife of a Canadian airman, and Miss Eunice Battenburg, a daughter of Mrs. Lawton's by a former marriage.

Lawton, who won the gold medal for cycling at Herne Hill in 1924 took time off from his baking during the Olympic Games to act as starter in all the Olympic cycle races.

Former Scouts Have Club

INVERNESS, Scotland (CP).—The Highland Ski Club, formed principally by ex-Lovat Scouts who learned to ski in the Rockies near Jasper, Alta., during the war, provides indoor entertainment when the Cairngorm mountains are clear of snow.

In Inverness club members gave a ballroom crowd of 700 an indoor Highland gathering, with tug-of-war, cycle race, obstacle race and pillow fights.

The club, with a membership of 54, will open headquarters in Inverness and during the Winter will arrange outings in the Cairngorms, where snow slopes are almost as precipitous as in Alberta.